Nineteen Eighty-Five

Crimson Log

New Bedford High School

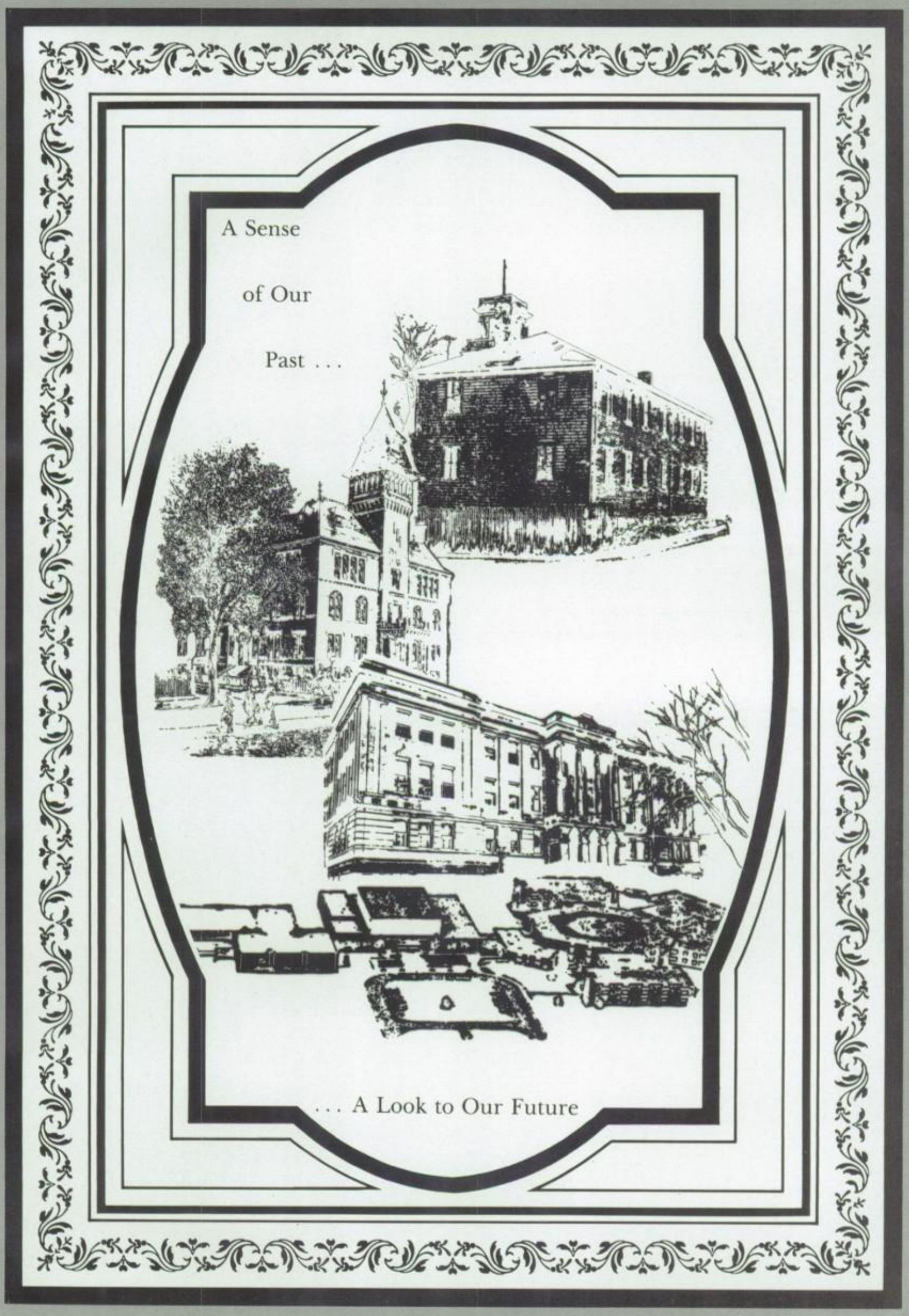

New Bedford, Massachusetts 02740

A Dedication to the NBHS Family

The *Crimson Log '85* is dedicated to the faculty, staff, and students of New Bedford High School. Through the combined efforts of everyone at our school, New Bedford High School became one of the three Massachusetts secondary schools selected to receive national honors. The excellence award which was presented to NBHS was symbolic of the many years of tradition dedicated to excellence. Everyone in the NBHS family has shown this dedication to the traditional values which have made our school worthy of the honors bestowed upon her. Although we have faced problems, there always has been an awareness of the traditional values which keep NBHS on top. As the Class of '85 leaves, we thank everyone who contributed to the atmosphere of excellence and dedication at our school. It is this dedication which will be treasured forever by every student of our outstanding school.

THEME

SENIORS

SPORTS

AWARD SECTION

CLUBS AND ACTIVITIES

STAFF

TABLE OF CONTENTS

THEME 4

A sense of our past allows us to look brightly to our future.

SENIORS 18

We finally made it! After four years of hard work, we are ready to become graduates of New Bedford High School.

SPORTS 82

The Whalers gave it all they had this season and came out winners.

AWARD SECTION . . . 113

As the Class of '85 prepares to say goodbye, we remember a school of which we will always be proud.

CLUBS AND ACTIVITIES 130

The diversity of organizations and activities at New Bedford High encouraged student involvement and allowed everyone to be part of a winning tradition.

STAFF 184

The staff of New Bedford High School lent support and encouragement to the Class of '85 throughout the year.

New Bedford High School:

A Tradition of Excellence

Our city of New Bedford abounds in tradition. From the whaling industry of the last century to today's fishing and textile industries, New Bedford has developed a tradition of which all her citizens may be proud. As the town grew, so did the public education system. Through the years, the growing community never neglected the importance of providing a quality education for its young citizens. Since the incorporation of the town of New Bedford in 1787, the establishment of a school system was always a major consideration. The history of the public education system in New Bedford shows its continuing belief in the high quality of the education for all its people.

(Left) New Bedford's first high school was established by the town in 1827. The "little green schoolhouse" on High Street, which was built at a total cost of approximately four thousand dollars, began with an enrollment of twenty-two students.

(Right) The high school on County Street, the former Morgan Estate, was ready to be opened in 1922. In the mid-1930's New Bedford's third high school was expanded and was in use until 1972. Today the building exists as the Paul Rodrigues Administration Building.

(Above) The city's second high school on Summer Street was in use from 1912 to 1921. Today it is the location of the Sergeant William H. Carney Memorial Academy.

(Right) Our present high school, which was built in 1972, represents over a century of tradition. Through the years, New Bedford High School has grown and developed its tradition of excellence in education, culminating with the presentation of the Flag of Excellence to our school this past year.

New Bedford: A History of Tradition

During its growth, New Bedford expanded and diversified into many types of industries. The whaling industry in the 1800's brought prosperity and fame to the city. In fact, by 1857, half the whaleships in the country were owned by New Bedford, the greatest whaling port in the world. The "Golden Years" of whaling, however, ended about 1860 and the expansion of other industries, including cotton manufacturing, fishing, and agriculture began. The fishing industry, in particular, grew rapidly and in a short time, New Bedford became and remains one of the largest fishing ports in the country. This diversification of industries was a major reason for the progress made during the city's development. Today, New Bedford shows this enduring progress as it continues to grow and expand.

(Top left): Throughout the last century, New Bedford's waterfront has seen the shift from whaleships to fishing boats. (Far left) A mural at N.B.H.S. shows the pursuit of a whale. (Left) A scene downtown shows the progress of the city. (Above) A view of a fishing boat as seen by a special effect lens. (Below Left) City Hall at its location at the corner of William and Pleasant Streets. (Below) Balloons carry the spirit of New Bedford to the surrounding area.

New Bedford: Then and Now

Although New Bedford has gone through many changes, the spirit, pride, and tradition have remained strong throughout the years of renovation. The following pages represent a special look at the ways in which New Bedford has changed into the city it is today. (Right) Ana Chereta and Randy DeBrosse stand in front of the former Morgan Estate along County Street looking south. (Below) The same view as it appeared in days gone by.

(Right): Sue Caron and Lisa Benedetti stand in front of the old high school showing County Street running north. The trees which once stood there have made way for the modernization of the city.

(Above): Behind Monica Leandre and Scott Pacheco lies William Street in the heart of New Bedford's Historic District. (Left): The same view from the Morgan Estate.

(Above): Ana and Grace Carreiro show a building on William Street, which was the sight of many beautiful buildings in the growing city. (Left): The same building before the parking lot.

(Above): Standing on County Street, just north of the former Morgan Estate, are Matt Tierney, Steve Klakowicz, and Mike Wilcox. (Left): The same view, but trees line the streets and cover the view of the church.

Freestone's, one of the most famous restaurants in New Bedford, was once known as the Citizen's National Bank Building. (Below): Standing at the building on William Street are Grace, Mike, Sue, Monica, and Scott.

Buildings Reflect New Bedford's Past

(Below): Seniors stand in front of the Odd Fellows Building at the corner of William and Pleasant Streets. The building, located across from City Hall and diagonally across from the New Bedford Public Library, has undergone much renovation, including the destruction to parts of the top of the building.

(Below): Standing on Arnold Street are Scott, Matt, Steve, and Randy, showing the transformation of a historic area of New Bedford.

(Left): Steve, Scott, Grace, Monica, and Ana stand at the corner of County and Sixth Streets. (Above): This view from Grinnell Street shows New Bedford entering the twentieth century.

Historical Landmarks of New Bedford

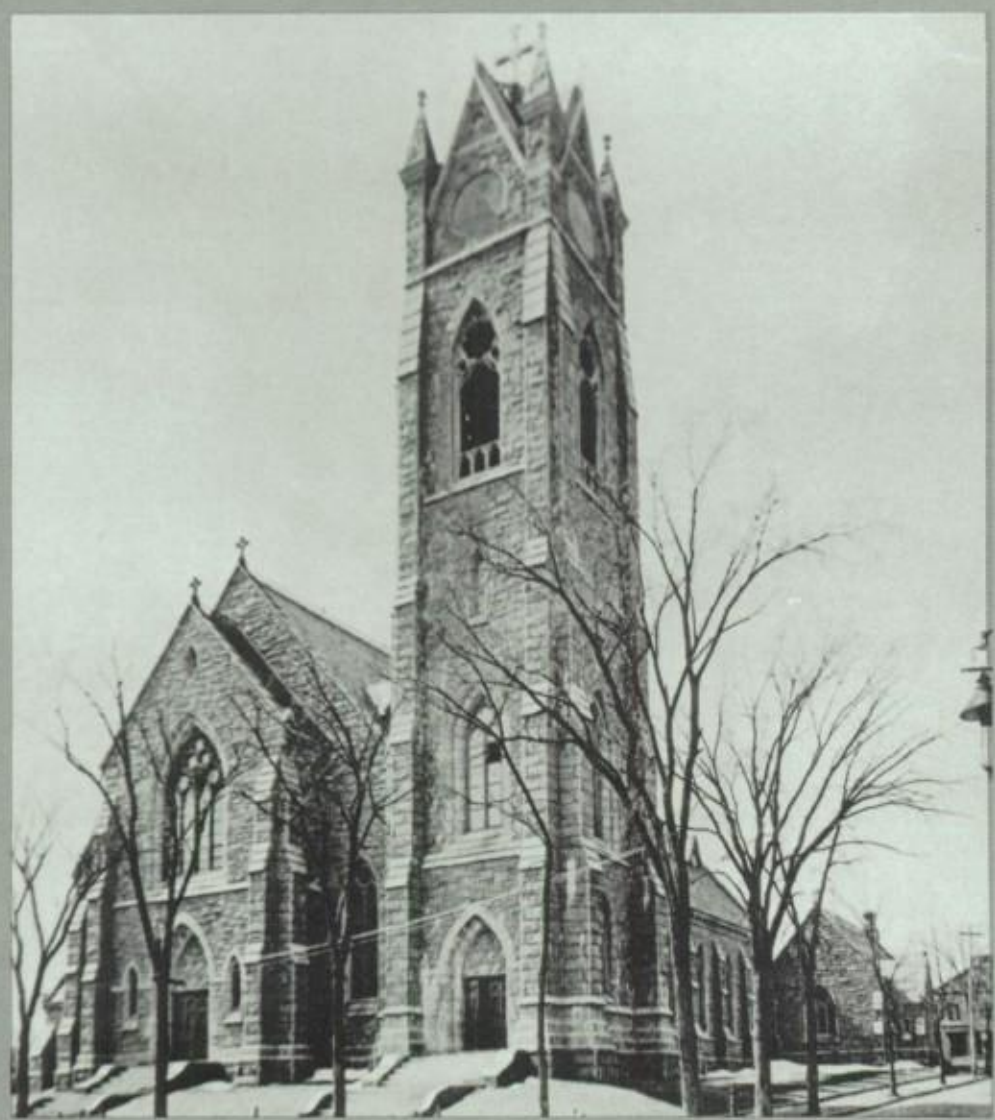

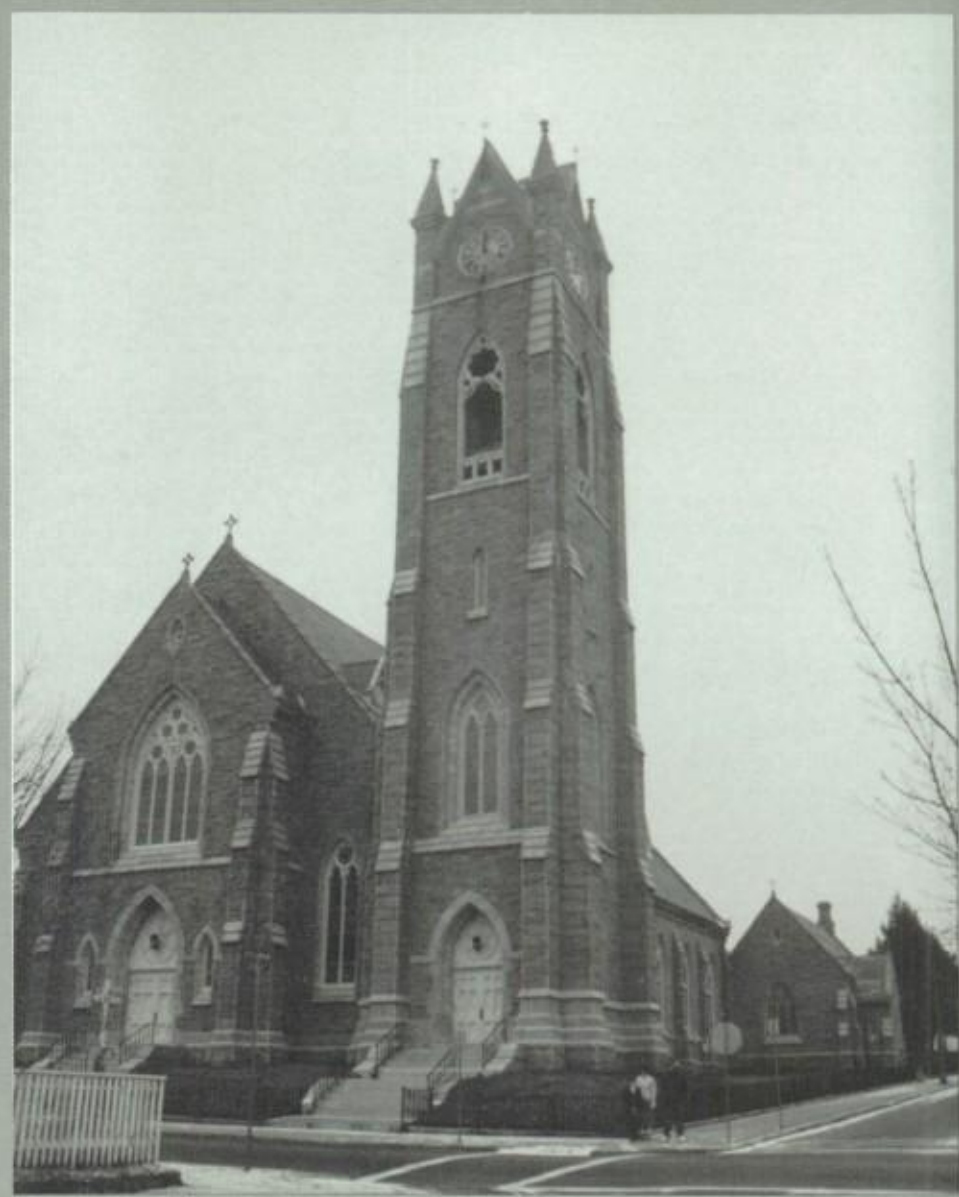

(Above): Standing in front of St. Lawrence Church, located at the corner of County and Hillman Streets, are Sue, Lisa, and Mike. Time seems to have by-passed this building.

(Right): Scott, Grace, and Steve stand in front of the Trinity United Methodist Church at the corner of County and Elm Streets. Note the major change between the old and new view.

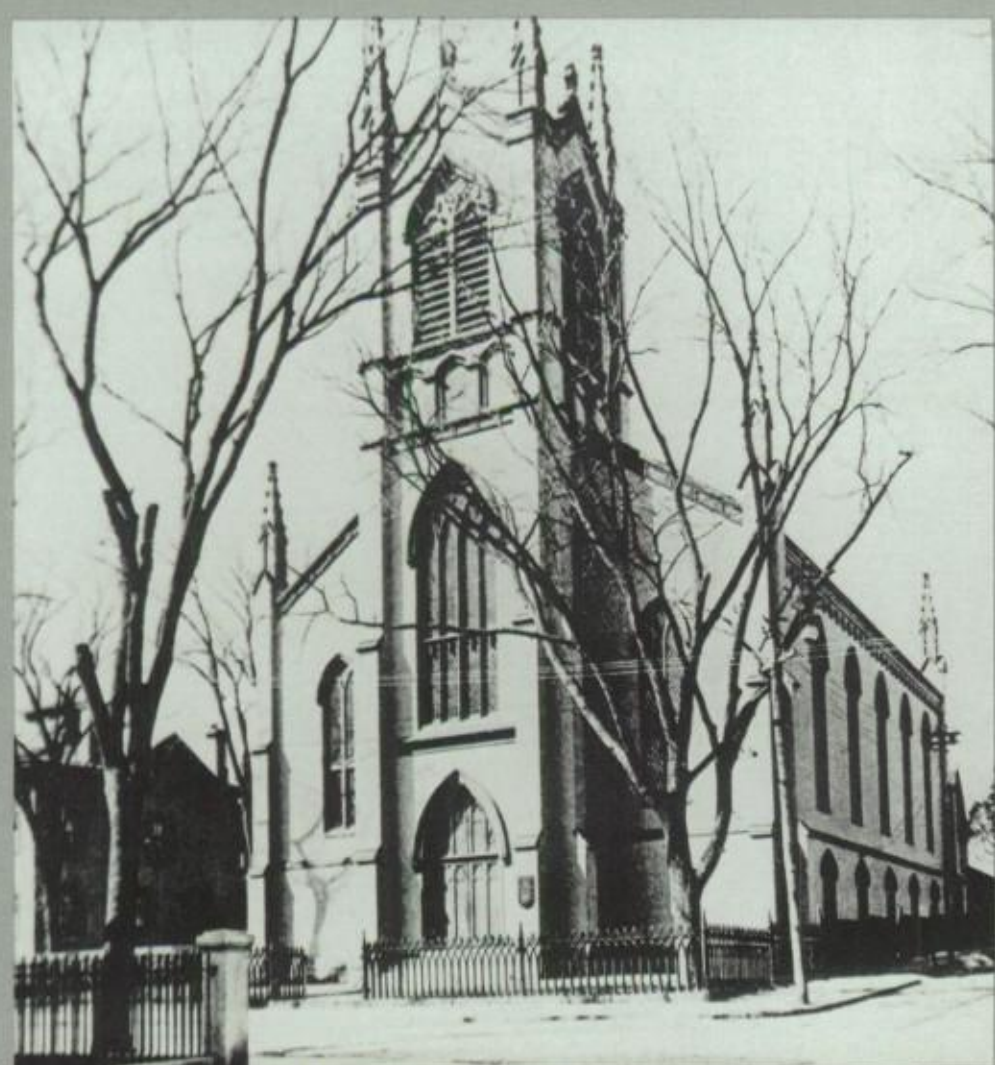

(Right): The "crew" stands at the statue located in the center of Claskey Park (The Common) between County and Purchase Streets

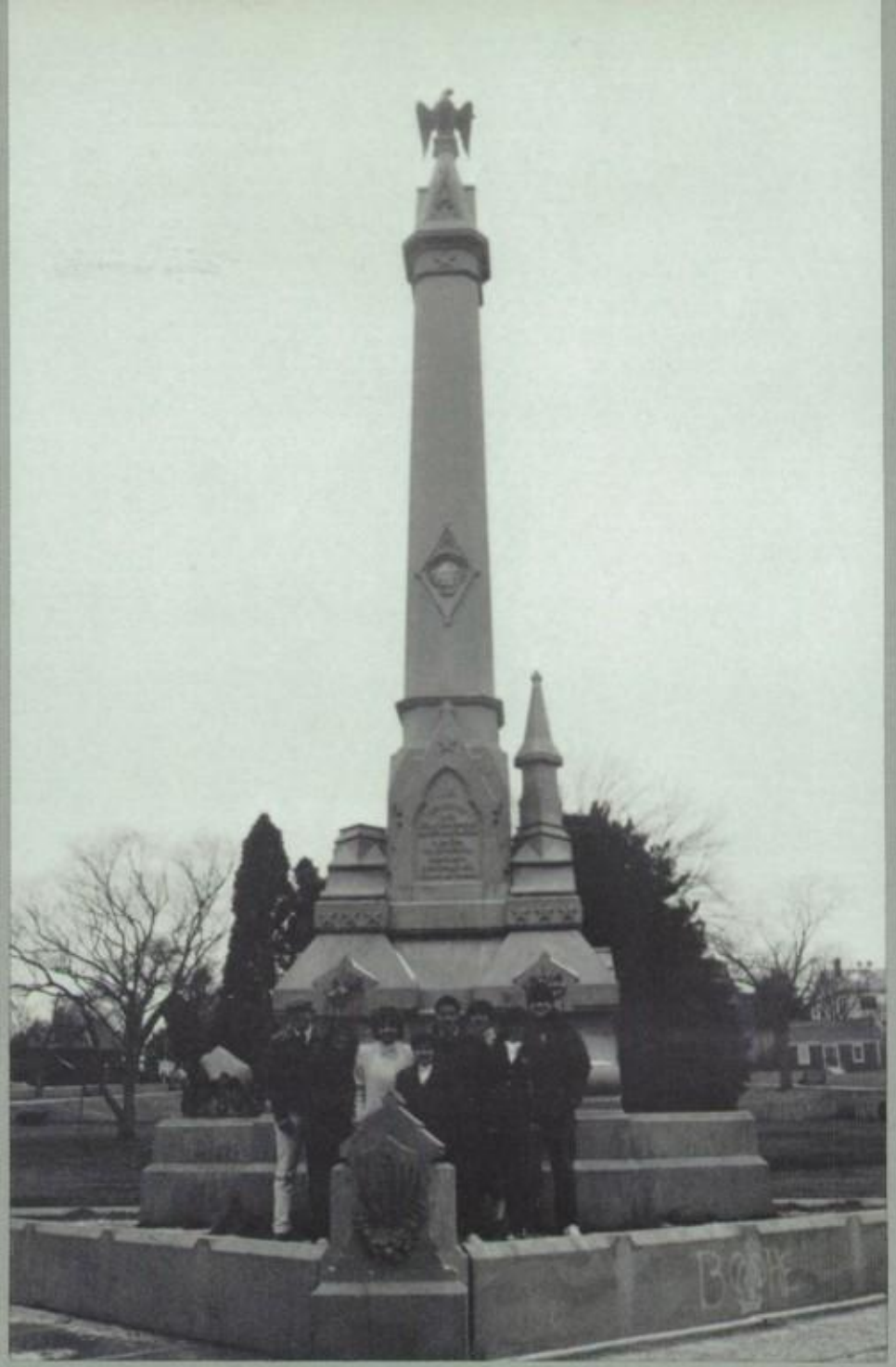

(Below): The seniors look over this fire station located at the corner of Mount Pleasant and Durfee Streets. (Left): Notice the early photograph showing Durfee Street still as an unpaved road.

Fashion and Fads: How We've Changed

Trends in fashion and fads change with every generation. From the bustles and knickers shown in the photos of early New Bedford . . .

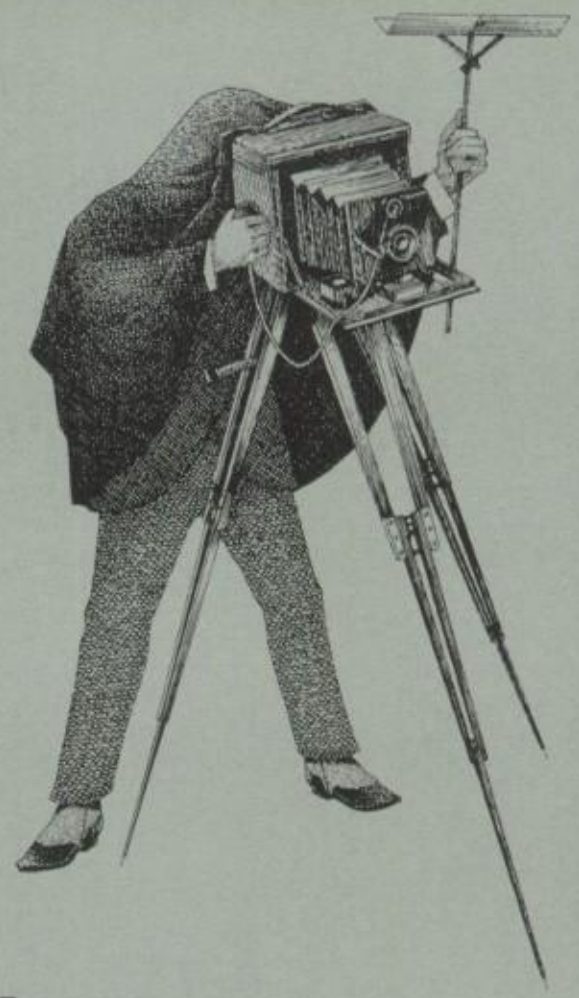

From . . .

. . . to the petticoats, mini skirts, and pop beads of the fifties and sixties, fashion reflects the moods of the era. Included in the fun were the fads of hula-hoops and 3-D glasses!

The Class of '85: Anything Goes!!

To . . .

In 1985, the emphasis was on originality. Anything from punk to preppy was acceptable. However, jeans, alligator shirts, and bandanas continued to be popular fashion trends among teenagers. Computers topped the trends in fads, along with breakdancing, cabbage patch dolls, and unisex earrings.

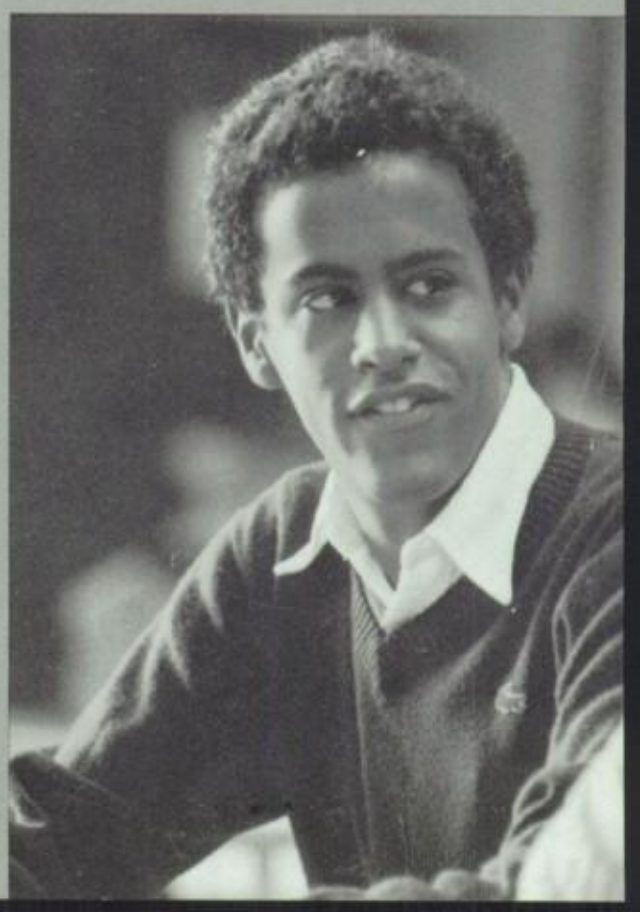

Follow the hit parade Music:

Every generation has relied on music to fill the waking hours. Whether sitting by the radio, dropping a nickel into the jukebox, spinning a favorite record, or slipping a cassette into his walkman, a teenager must have his music . . .

Gina Rodrigues and the senior girls not only love Jack Wagner's music, but they also voted him favorite date.

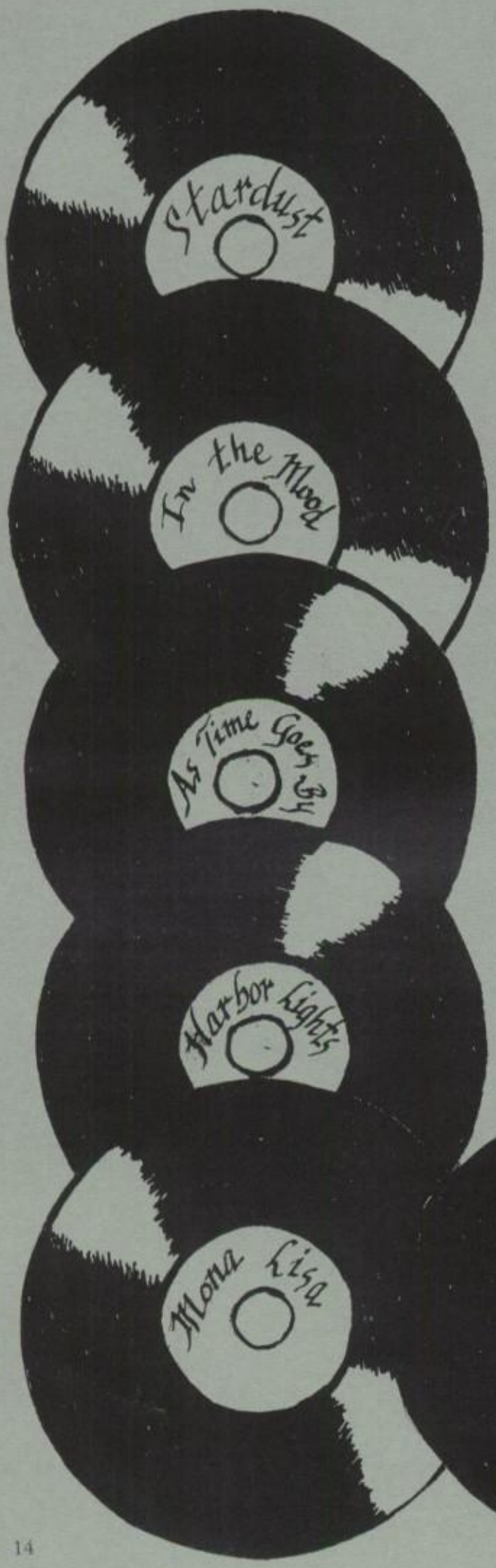

. . . As pictured here, tastes have changed over the years, but music lovers have not. They're fanatics about their "tunes."

Past and Present

"Who knows what evil lurks..."

"Good evening Mr. and Mrs. America..."

"With a mighty hi-ho Silver..."

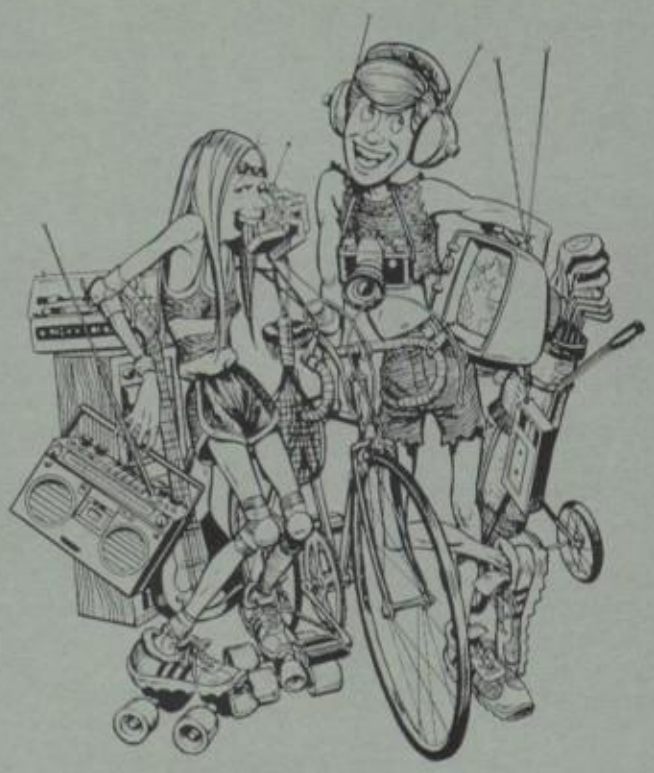

Joseph Goncalves, Peter Souza, and Mike Cruz debate their choices for the top records of the year.

P.S. We hope you enjoyed the photos of the past from our library and Time-Life Books.

Class of '85 No. 1 Choice

Seniors Rate Elvis with Stars of Today

The class of '85 had some very definite ideas on their favorite songs and artists of today. But when we asked seniors about the first rock-n-roll superstar, Elvis Presley, they had different responses. These seniors all agree; however, that times have changed.

Maria Germano calls Elvis an "Awesome Dude" and Raquel L'Italien feels he was the king of rock-n-roll. Both seniors now rate Bruce Springsteen as #1.

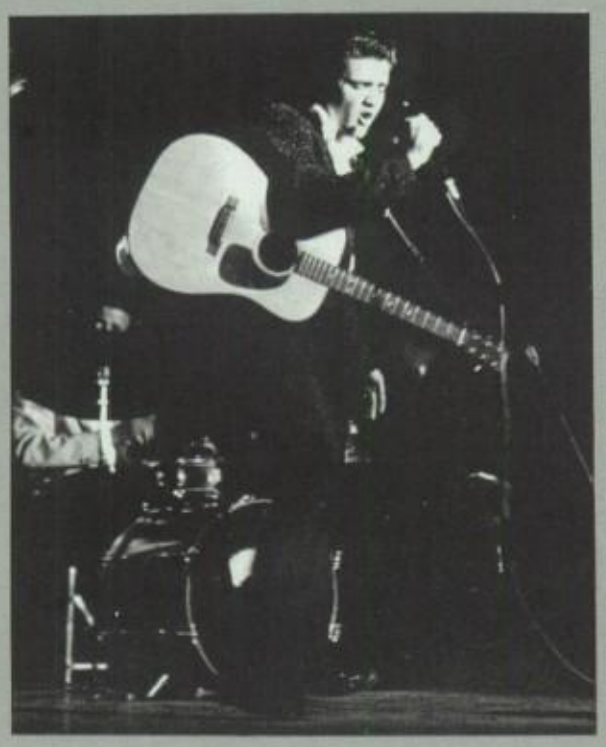

Lynne Melancon, a Prince fan, feels Elvis was all right for the older generation.

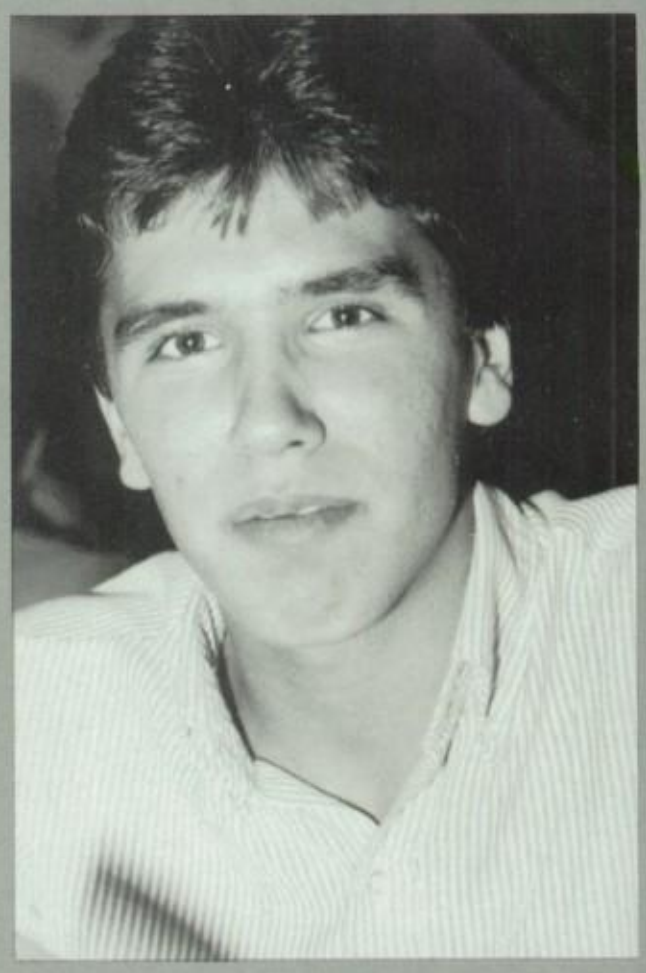

"Who?"

Today's Choices

1. Lionel Richie
2. Prince
3. Bruce Springsteen
4. Sting

~Groups~

1. Van Halen
2. Duran Duran
3. Run DMC
4. New Edition

Sandy Medeiros feels Elvis set the trend in rock-n-roll. But today, Lionel Richie is at the top.

Captain Whaler says, "As long as he didn't play for Durfee, he was great."

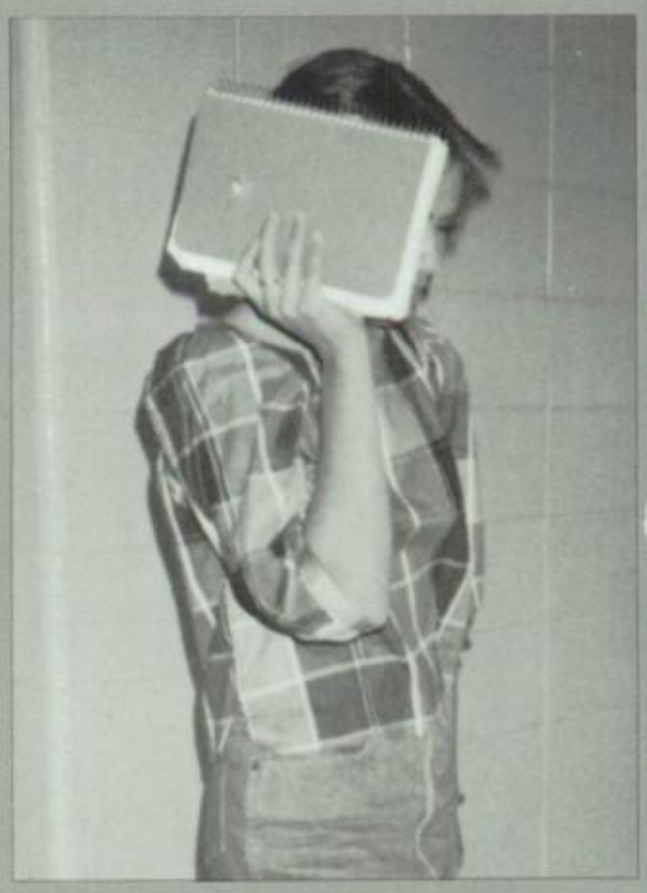

"No comment."

Congratulations and Good Wishes
to the
Class of 1985

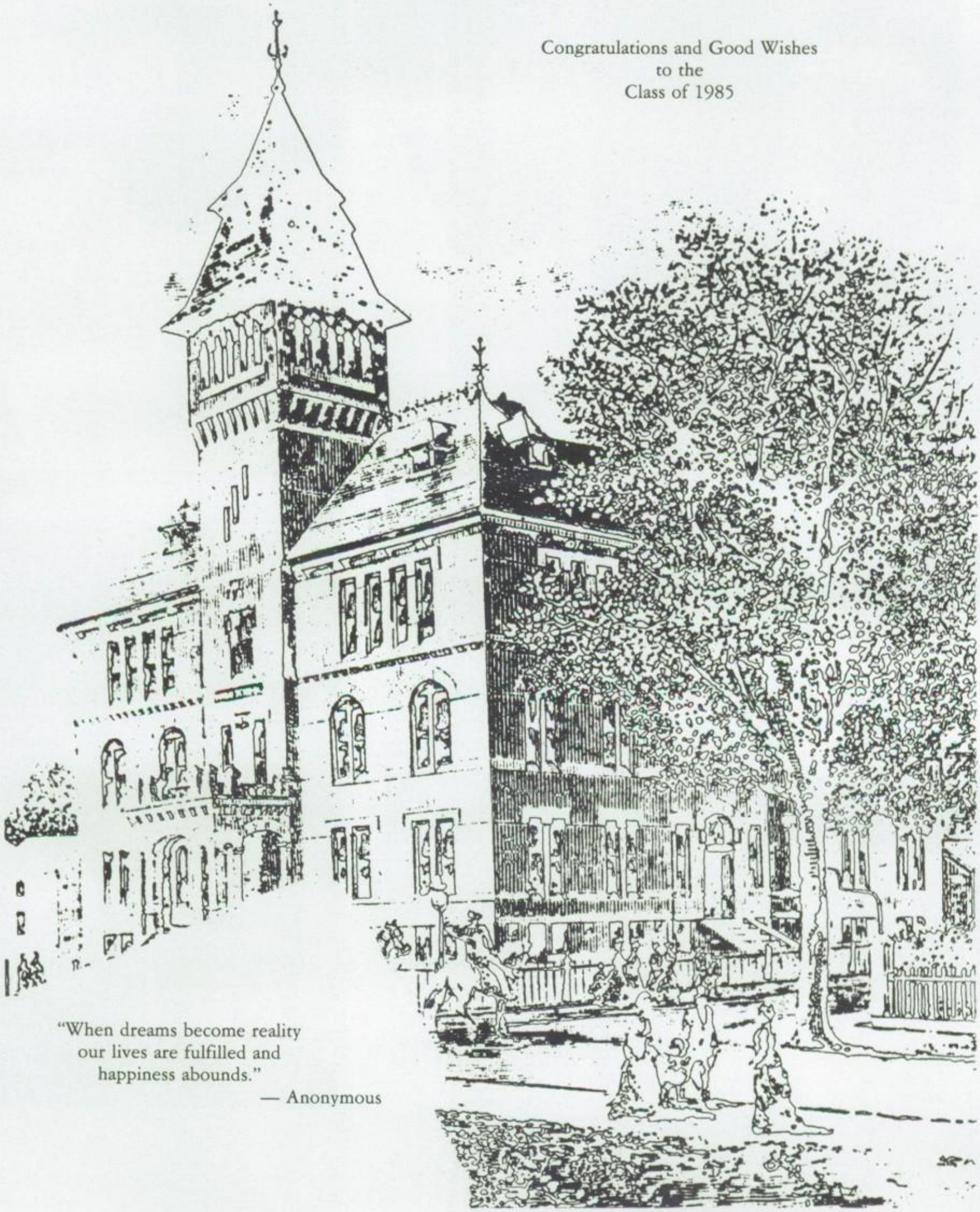

"When dreams become reality
our lives are fulfilled and
happiness abounds."
— Anonymous

NEW BEDFORD EDUCATORS ASSOCIATION, INC.

"Accomplishment will prove to be a journey, not a destination."

President Eisenhower
December 16, 1957

SENIORS

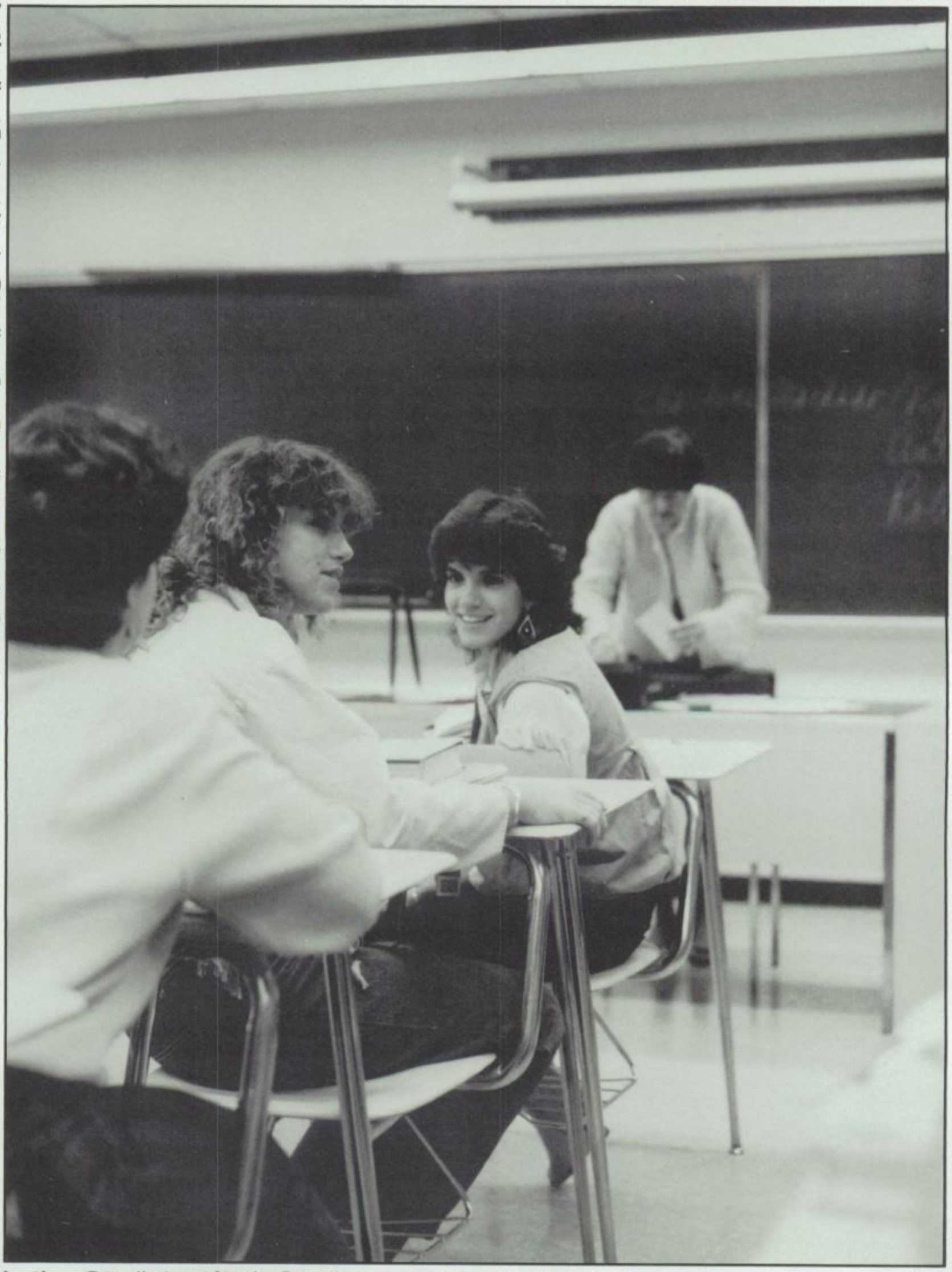

REPRESENTING THE CLASS OF '85 SENIOR CLASS OFFICERS

Leading the class through the various activities and events of senior year can be a very heavy responsibility. This year was no different. This group got the class off to a good start by winning the "Mayor's Trophy" for its entry during Spirit Week. That was a definite indication of the spirit of this class. After all, everyone knows you "Come Alive in '85!"

See you at the reunion in five years!

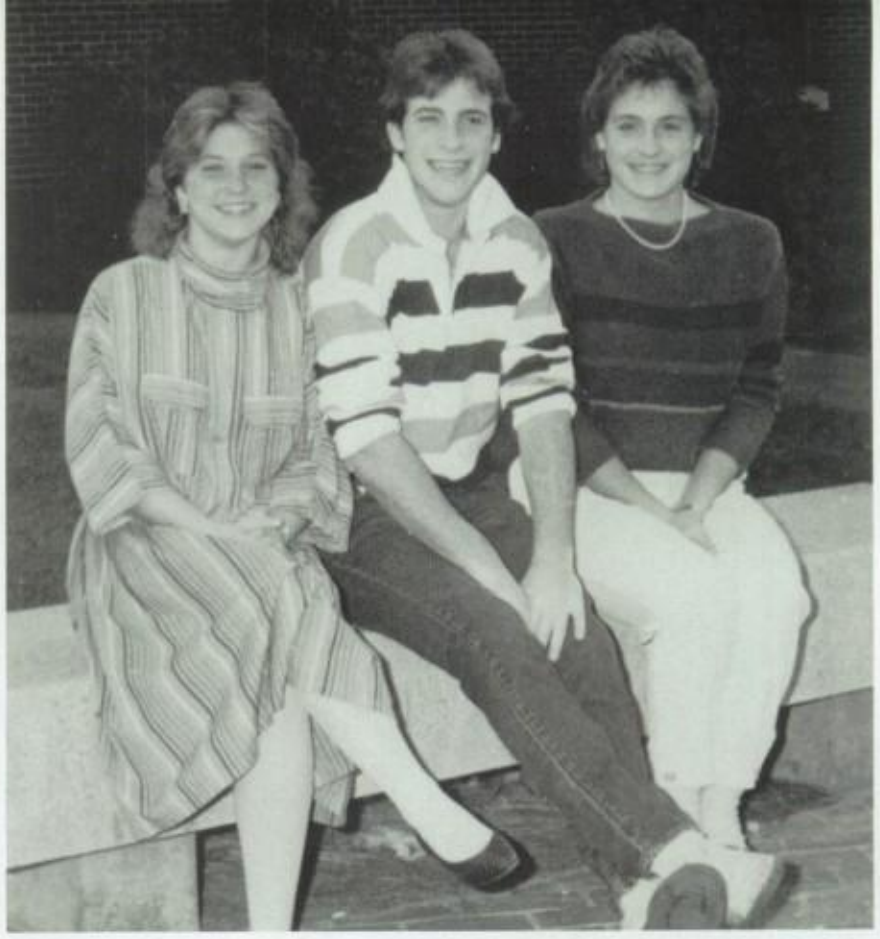

(L-R) Pres. Stacey Smith, V.P. John D. McKenna, Sec. Nicole Fernandes

SENIOR STEERING COMMITTEE

(Above) *Green House:* Seated (L-R): C. Fleury, S. Pacheco, N. Medeiros (Standing) L. Amaral, M. Wilcox, R. L'Italien (Below) *Tan House:* Seated (L-R): S. Klakowicz, A. DePrato, T. Castro, (Standing) D. Barton, K. Silva, L. Rubin.

(Above) *Gold House:* Seated (L-R): L. Perron, A. Almeida, (Standing) A. Magalhaes, A. Chereta, T. Duval (Below) *Blue House:* Seated (L-R): M. Girard, S. Medeiros, N. Chomak, (Standing) R. Verville, M. Ribeiro, R. Berthiaume, Mrs. Purcell (adv.)

WENDY LEE ADRIANO
514 Farm St.
N.B. 02740
"Pooch" Thanks parents for all their love and support. "Go to school?" Looks for honest person with good sense of humor. Won't forget lunch jr. year. Dreams of getting rich and going to Hawaii. Hopes for future of love.

LINDA M. AGUIAR
74 Longview Rd.
N.B. 02745
"Lin" Happiest with Frank. Cheering and band memorable. Thanks go to F.F., P.D., L.P. and Mom and Dad. July 4th great time. Enjoyed time after comps with friends. Being co-capt. brings fond memories. "Oh well! That's life!"

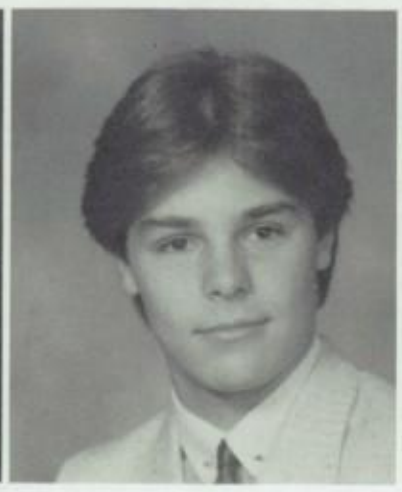

PETER M. AGUIAR
74 Swan St.
N.B. 02744
Happiest when with friends. Mr. Taylor tops. Hangs at West Beach and the Mills. Looks for positive attitude and friendliness. Embarrassed standing up at the Excellence Award ceremony. Thanks parents for their total support.

PAULA C.N. ALCOBIA
129 Wood St.
N.B. 02745
Can be found with friends at Horseneck. "Go for it!" Liked having Mr. Machado for Port. Special thanks to parents for support. Dreams of meeting Rick Springfield and Duran Duran! Likes a good sense of humor. Cosmotology in her future.

ANA ISABEL DAROSA ALEXANDRE
25 York St.
N.B. 02745
"Anita" Being with friends and flirting are tops. Ranks honesty and humor high. To school for comp. engineering. Foreign Lang. Club and yearbook staff both great! Thanks parents for the support. "What's up!"

MILAGROS ALLENDRE
126 Van Buren St.
N.B. 02746
"Milly" Admires person with a positive attitude toward life. "Chill out!" Thanks parents for the great challenge and Joe for his moral support throughout it all. Dreams of visiting Hawaii. Will remember great friends met at NBHS.

ANGELA ALMEIDA
110 Moss St.
N.B. 02744
"Ang" Likes basketball and football games. Last day of school at Horseneck will be remembered. Mr. Roscow the best. Thanks parents and friends. Will always remember assembly for excellence award. Sense of humor appreciated.

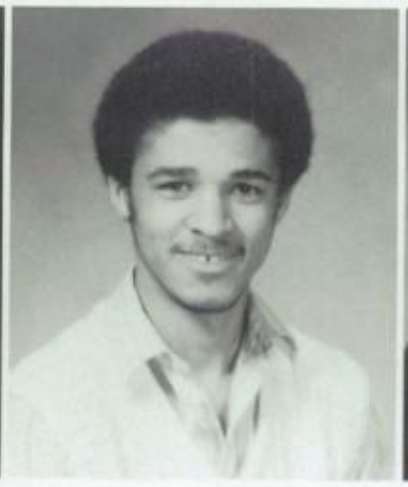

BALTAZAR JUSTINIANO ALMEIDA
245 Acushnet Ave.
N.B. 02740
"Balty" Found on the soccer field or listening to Creole music. Rates NBHS girls as beautiful. Thanks go to Mr. DaGraca, Mr. Silveira and his parents. Dreams of being a pro soccer player or engineer. Won't forget pals and NBH staff.

ROSA CELESTE ALMEIDA
245 Acushnet Ave.
N.B. 02740
"ZO" Won't forget everything learned at NBHS. Thanks Mr. DaGraca, Mrs. Torres and Mr. Silveira for being helpful. Would like to enter the field of law. Great achievement met when reaching senior year. Wants to meet people world-wide.

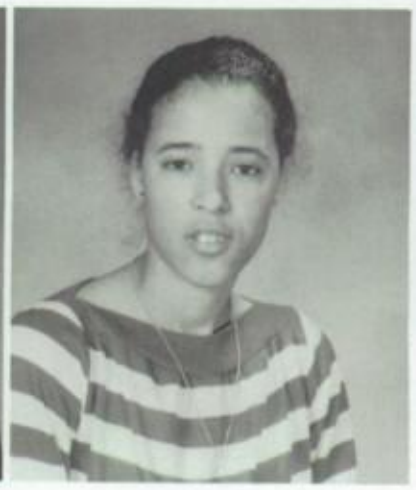

ROSINDA C. ALMEIDA
245 Acushnet Ave.
N.B. 02740
"Zynda" Won't forget friends, staff and fun at NBHS. Thanks Mr. DaGraca, Mr. Silveira and Mrs. Torres. Dreams of being great nurse and outstanding basketball player. Proud of being a senior. Wishes to meet variety of folks world-wide.

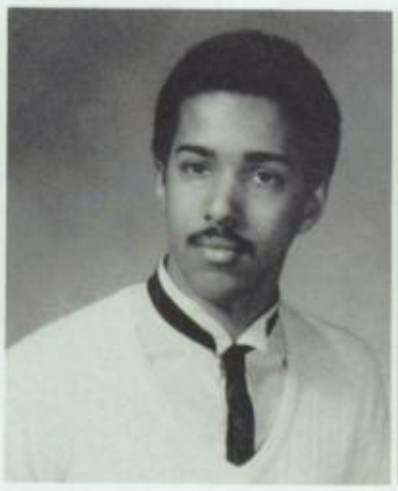

MICHAEL A. AMADO
526 Purchase St.
N.B. 02740
"Mike" Rates NBHS #1 in the country. Often found at his girlfriend's. Enjoyed Mr. Ed's history class. Thanks go to teachers and friends. Secret desire to be pro football player. Being with girlfriend brings smiles. "Okay, kool!"

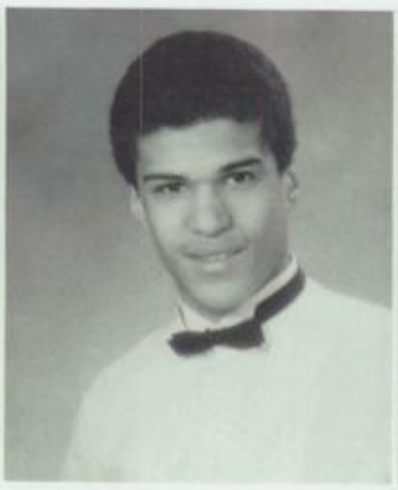

RYAN E. AMADO
526 Purchase St.
N.B. 02740
Special thanks to Mom and Dad for support. "What's up?" Great times partying with friends. Happiest with B.M., B.S., P.G. and L.G. Hopes to have a future filled with riches. Won't forget great friends at NBHS. D.E. and Mr. Curry favorites.

ALDA AMARAL
18 Willard St.
N.B. 02744
"Ali" Rates the summer of '82 as #1. Thanks Ms. Sowa for putting up with her and Lilly. Enjoyed class with Mr. Biscari. Happiest with "sis". Headed for career as exec. secretary. "Whatcha doing?" Won't forget going wrong way on Sawyer St.

DEBORA AMARAL
32 Bullard St.
N.B. 02746
"Deb" Time spent in photo with Mr. Millette fun. Secret desire to travel the world. "I don't believe this!" Won't forget being chased out in the field by Sarg. Thanks go to parents for their support. Hopes for a life as a fashion designer.

LAURIE ANN AMARAL
105 Bonney St.
N.B. 02740
"Duran" Thanks parents, Bob, Adeline, Lynn, Clem, Ms. Andrade and the Souza's. "You know!" Future ambition: Makeup artist and Bob's wife. Happiness is seeing Duran Duran or being with sis Adeline. Secret wish to run away with John Taylor!

LILIA G. AMARAL
193 Crapo St.
N.B. 02744
"Lil" Thanks goes to Mom and Ms. Sowa. Alda and Judy bring fun times. Not keen on preppies. "What's shaking?" Got red in the face when accidentally hitting a house-master. Hopes for future as a cosmotologist. Flag award was memorable.

LISA MARIA AMARAL
49 Vine St.
N.B. 02740
"Peaches" Looks for person with honesty and loyalty. Thanks goes to parents and Andy for always being there. Secret wish to be alone on an island with Andy who brings happiness. Won't forget birthday serenade in Green cafe during jr. yr.

ZENOBIA AMARAL
6 Felton St.
N.B. 02745
"Zee" Thanks go to parents and Luisa for caring so much. Close friends bring smiles. Mrs. Rutkowitz made a hit. A future nurse. "Babe" Dreams of becoming very rich and very happy. Admires friendliness and honesty in a personality.

DANA ANDRADE
990 Rockdale Ave
N.B. 02740
"Bone" Thanks his parents. Enjoys partying and being with the ladies. "What's up?" Mrs. Rose and English top his list of favorites. Won't forget getting caught smoking in the bathroom. Hopes to get college degree. Upward Bound great.

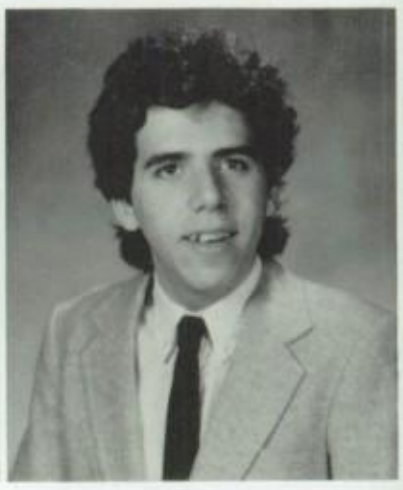

JOSE BERNARDO ANDRADE
43 Sycamore St.
N.B. 02740
"Joe" Won't forget Ms. B. chasing him for yrbk. material. Found at A.J.'s locker. Ms. Leal and Mr. Roscow made a hit. Future child psychiatrist. Enjoyed yrbk., Student Congress, Foreign Lang. and Drama Clubs. Senior yr. means making it!

JOSEPH ANDRADE
141 County St.
N.B. 02744
"Ze" Thanks sent to grandmother for her support. Eng. with Mrs. Rutkowitz was enjoyed. Great memories of fun with marching band friends. Secret desire to drive to school in a red Porsche! Rifle team tops. Likes people who make fun times.

MAURICIO VIEIRA ANDRADE
80 Purchase St.
N.B. 02740
"Momo" Can be found with the ROTC and Drill Team. Thanks go to parents. Looks for a person who has respect for others. Happiest with friends. Secret desire to be with MariJoe. "Yeah, right!" Enjoyed history with Mr. Motta.

NATALIA ANDRADE
11 Stapleton St.
N.B. 02744
"Nate" Enjoyed being with good friends and having a good time. Found in Tan House and cafe. Didn't get the pleasure of sr. lounge since senior year for this gal didn't go beyond Sept. Missed having Mr. Castro for the fourth time.

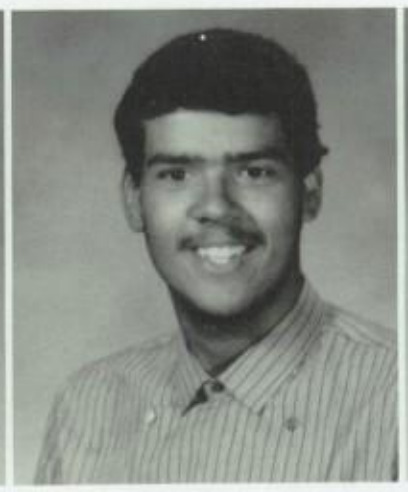

PAULO V. ANDRADE
633 County St.
N.B. 02740
Thanks goes out to parents, Ms. Andrade and John. Riding his Kawasaki brings happiness. Ms. Costa made a hit. Headed for a future with the U.S. Navy. Enjoyed gym, esp. indoor soccer. Summer meant working and making money for sr. year.

ROBERT ELLIOT ANDRADE
95 Pierce St.
N.B. 02740
"Rob" Warm thanks to Sue Pires and Jeff Barrows. Happiest when with friends. Future Ambition: To give vocal lessons. Secret ambition: To appear on New York stage. Won't forget parts in Drama Club shows. "Yo, that ain't even kool!"

ISABEL M. ANTUNES
74 Hope St.
N.B. 02746
"Izzie" Sends thanks to parents. Happiest when with friends. Future ambition: Become a legal secretary. "Yo!" Found in Tan cafe. Spanish I & II tops with Mrs. Andrade. Looks for honesty and good sense of humor in a person. Faculty appreciated.

KAREN ANUSZCZYK
257 Clifford St.
N.B. 02745
Thanks Mom for understanding difficult times. Appreciates a personality that's humorous and honest. Enjoyed Great Outdoors Club, Horseneck with the gang and hanging at the Nautilus. Dreams of owning her own health spa. Friends important.

JUDITH L. ARAUJO
15 Peckham St.
N.B. 02746
"Gee Gee" Drawn to an honest, loving, sincere person. Thanks parents for understanding and love. Hopes to become a nurse in Europe. "That's life for ya!" Maggie, Lilly and Alda mean good times. Proud of getting the flag of excellence.

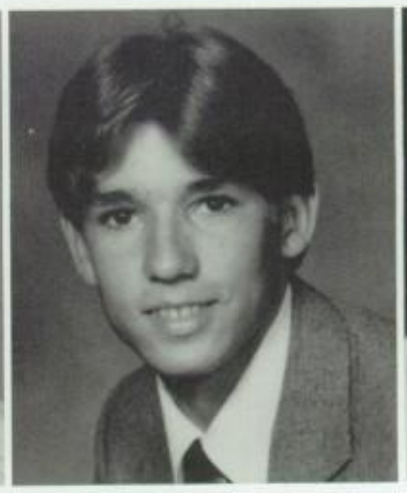

PETER ARMANETTI
129 Bedford St.
N.B. 02740
"Skeets" Cruising in his Audi is the greatest. Special thanks to Mr. Dow for all his help. Won't forget summer fun at Jai Alai. Great times with Mr. Oliver fond memories. "Have a day!" Hopes to be a huge success in the business world.

ANN MARIE ARRUDA
47 Chestnut St.
N.B. 02740
"Chico" Loves hanging at Brickenwood with friends. "Ha, ha, giggle, giggle." Loved classes with Mr. Pepin, Ms. Longpre and Mr. D. Special thanks to folks and Richie. Happiest when alone, but yet with friends. Future Ambition: Cosmotology.

MARIA ARRUDA
120 Tallman St.
N.B. 02746
Sends thanks to Mom and Dad. Admires a good sense of humor and personality plus. Sept. 12th special date. Future sights on career in business world. Good times with friends memorable. "Is it pouvre!" Looking forward to graduation.

MICHAEL ARRUDA
28 Gosnold St.
N.B. 02740
Thanks Mom and the rest of the family. Would like to be rich and visit Hawaii. Happy when not in school. Lunch and history with Mr. Curry tops. Enjoyed spending time playing hockey. Found on County St. Plans to move on after this year.

AUZENDA ARTEAGA
3 Abbott St.
N.B. 02744
"Ozzy" Parents, esp. her Mom, get her thanks. Headed for good business school. Happiest with friends. Dreams of marrying a rich gentleman. Won't forget spilling lunch in cafe. "Oh boy!" Enjoys music, beach and Mr. Biscari's sense of humor.

CAROL R. ASTLEY
418 Allen St.
N.B. 02740
This yrbk. editor spent most of her high school career on crutches! Thanks Mom and Mr. Messier for support. "Smile." Loves shopping for clothes. Mr. Kobza and Mr. Warren both tops. Admires honest person with a nice personality. NBHS a great school.

MICHELLE E. ATKINSON
977 Pine Hill Drive
N.B. 02745
Photography and Mr. Millette rate high on her list of favorites. Won't forget trip to Europe. Lisa, Tammy and Terry bring smiles. Thanks parents for their support. Admires honesty in a person. Headed for the college life.

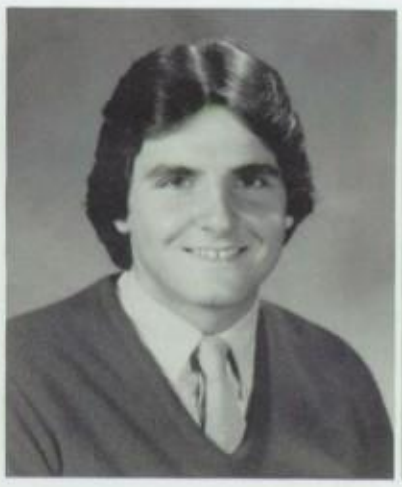

JEREL J. AUGUSTINE
906 Hathaway Rd.
N.B. 02740
"Augie" The "claw" will be a memory forever. Enjoyed playing football for NBHS. Chemistry with Mr. Kobza made a hit. Headed for a career in law enforcement. Thanks family for being there. Appreciates a sense of humor and craziness.

AMIE AVELAR
108 Dartmouth St.
N.B. 02745
Found great joy at daily shopping sprees. Thanks goes to Dad. Cheering at games with Pep Squad was memorable, esp. the Somerset game! Tennis team was a great activity. Comp instructor for dance became unforgettable summer experience. Admires neat looking person.

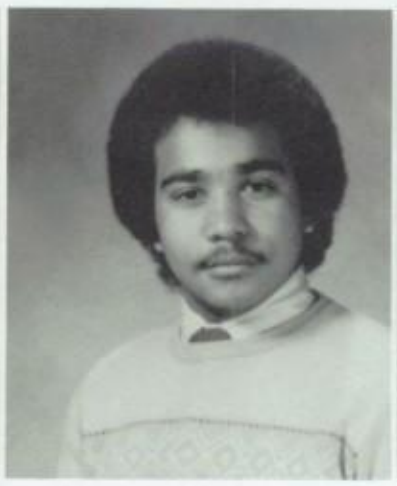

MARTIN AYALA
1316 Pleasant St.
N.B. 02740
"Space cadet" Can always be found in the nurse's office. Loves making people laugh. Heard saying, "Yo!" Thanks hmrm. teacher. Rates Mr. Kobza and NBHS staff tops. Hopes to earn letter in track. Enjoyed history and running track.

VALERIE BABINEAU
35 Linden St.
N.B. 02740
"Snuggie" Mom gets thanks for persistance in getting her through school. Happiest with Fernando, Mario, Patty and Jorge. Found at Brooklawn. Partying favorite pastime. Classes with Mr. Ed, Mr. Pepin and Mr. Pacheco all enjoyed.

TRACY ANN BACHAND
317 Brooklawn Ave.
N.B. 02745
"Spacey Tracy" Passes the time playing drums. Friends and guys at NBHS most memorable. Mom and Dad get thanks for their support. Dreams of meeting Motley Crue. Happy times with Nicki and friends. Enjoyed D.E. and Mr. Pacheco.

YOLANDA BAEZ
30 Cove St.
N.B. 02744
"Yoly" Loved photo with Mr. Millette. Thanks go to Mom and Brian for their encouragement. Can be found at Mildred's. Being with Brian brings smiles. Secret dream to visit Hawaii. Would like to marry and raise a family. "What's up?"

LUIS BAGACO
459 Bolton St.
N.B. 02740
"Lou" Mr. Robbins and Mr. K. both favorites. Happiest with Lynne. Dreams of owning a Porsche and being very wealthy. Thanks parents and brothers for caring. Enjoyed classes in woodworking. "What's up?" Won't forget great sr. year.

ANNA MAE BAKER
70 Penniman St.
N.B. 02745
"Moo" Loved being in Child Care with Ms. Milligan. Thanks go to Mom for support. Finds happiness with N.D., T.M., L.E., A.P., and P.T. Staff-student relationships at NBHS made it a special spot. Won't forget fun times with Tina and Debbie.

SANDRA M. BALA
85 Rounds St.
N.B. 02740
"Sandy" An avid admirer of George Washington. Can be found partying with the crew. Appreciated the good teachers like Mrs. Hassey and Mr. Roscow. Happiest with Dave. "You bad egg!" "Sis Bang-Boom" fireworks at Hazelwood recalled.

PAULA BAPTISTA
174 Chancery St.
N.B. 02740
This young lass searches for a person with a pleasing smile and personality plus. Happiest with B.C., C.B., T.C. and T.A. "Keep smiling" a favorite quote. Classes with Mrs. Siegel a pleasure. Will miss good friends and fun times at NBHS.

TODD RANDALL BAPTISTA
895 Surrey Lane
N.B. 02745
Winning NESBA titles and beating rival Dartmouth top memories. Band and Lori bring happiness. Spent time taking photos of race cars at Seekonk and Westport. Future as a pharmacist. "Spare me!" His parents get special thanks.

MARIA C. BARBOSA
158 Whitman St.
N.B. 02745
"Betty" Looks for friendly, outgoing people. Thanks goes to Gary who brings happiness. "Give me a break!" Enjoyed history with Mr. J. Calnan. Being a senior means a chance to make your future dreams come true. Future cosmotologist.

CHERYLE ANN BARBOZA
106 Harkum St.
N.B. 02745
Searches for a friendly smile and pleasing personality. Mr. Raposo and Mr. Kobza both favorites. Mom, Mr. Fortes and UB program get appreciation. Hopes to become social worker. Happiest with P.B. and D.B. Enjoys listening to good music.

BRIDGET M. BARNES
80 Clark St.
N.B. 02746
"Unbelievable!" Remembers falling during rally. Thanks Eff for putting up with her and T.S. for smiling with her. Cheering, marching and selling candy bars bring smiles. Dreams of selling candy with T.S. All special ones will be remembered.

ISABEL BARROS
212 Query St.
N.B. 02745
"Izzy" Occupies time dancing and enjoying music. "Smile" Close friends bring happiness. Secret desire to open own fashion and beauty salon in France. Thanks Mom for support. Jr. yr. lunch and sr. lounge will always be remembered.

MARIA JULIA BARROSO
47 Belleville Ave.
N.B. 02740
Won't forget the fun times in cafe with great friends. Appreciated the support given by parents. A future dream of being an excellent secretary. Enjoys a good sense of humor. "Give me a break!" Enjoyed Ms. Williams and accounting class.

JEFFREY JOHN BARROWS
121 Sycamore St.
N.B. 02740
"Chilly B." Admires honest friendly person. Happy checking out the ladies or being with R.A. or S.P. Playing or watching football were favorites. Often found on the auditorium stage during Drama Club shows. "Are you crazy?"

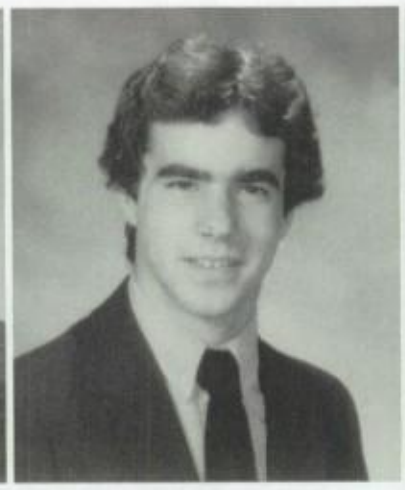

SCOTT MICHAEL BARROWS
39 Oesting St.
N.B. 02740
Christine puts a smile on his face. Parents get his gratitude. Rates swimming and Mr. Roscow as favorites. Looks forward to graduation. Appreciated the warm and friendly atmosphere of NBHS. Future wish to be rich, happy and wed Christine.

DEBORAH MARIE BARTON
198 Highland St.
N.B. 02746
"Bart" Wishes to thank Mom and Dad for all their support. X-ray tech in her future. #1 pastime is sailing. "Cherish yesterday; Dream tomorrow; Live today." Mr. Strittmatter and Mr. Kobza top her list. Appreciates a nice smile.

THERESA BEAULIEU
82 Ivy Rd.
N.B. 02745
"Buzz" Found at Pine Hill. Feels sensitivity and sense of humor important traits. Thanks Mom for her patience. Happy with friends, at a concert or listening to rock-n-roll. Mr. Biscari and Great Outdoors Club high on list of favorites.

TINA MARIE BEAULIEU
355 Orchard St.
N.B. 02740
"Tiny" Passes time with R.T., T.S., L.N. and D.Q. Thanks Mom and Dad for patience. Wishes for marriage and a good job. Happiest with Michael. Mr. Ed is tops. Active with J.R.O.T.C. for three years. Likes U.S. History. "No Biggy!"

MICHELLE BEAUREGARD
15 Junior St.
N.B. 02740
Known to friends as "Jasmine Constuitcy." Mr. Pacheco's tales wild. Fond of group Rush and roller skating. Secret fantasy is to live in Paris. Future ambition: To be veterinarian. Mom and Dad get her thanks for their help. "No way, Dude."

LISA ANN BENEDETTI
55 Carroll St.
N.B. 02740
"Lisa B." Found at the Mills. D.D., M.B., A.A. and S.C. bring a smile. Thanks parents for understanding. Marine Biology at Univ. of Miami next. Fantasy: Travel back in time and party with Jim Morrison. "I don't believe this!" Yrbk. writer.

RENEE ROSE BERTHIAUME
31 E. Clinton St.
N.B. 02740
"Renowski" Looks for good sense of humor. Being with D.R., E.H., E.S., P.B., P.M. and L.L. bring smiles. Future doctor. Thanks folks for love and support. "That's wicked cool!" Dreams of owning the chicken farm. Xmas in July, Fla. hits

RACHEL S. BESEN
288 Maple St.
N.B. 02740
A future author who enjoyed work on the "Alpha." Liked the unusual in a person, such as insanity! Secretly dreams of visiting the "Magic Theatre." Feels the attitude of staff and student body help make it outstanding.

LORI BESSETTE
1107 County St.
N.B. 02746
Child Care with Mrs. Stone, Mr. Lanouette and Word Plus were all favorites. Attracted to great personality and alluring eyes. Mark brings happiness. Future desire to wed and to work with small children. Can be found in the Blue House.

JAMES BETTENCOURT
123 Maple St.
N.B. 02740
"Jim" Playing trumpet with band best times. Special thanks to John Martin and Mr. V. Summer fun in Lisa's pool well remembered. Winning comps, esp. over rival Dartmouth most memorable. Hopes to become a musician with major symphony.

SCOTT M. BETTENCOURT
18 Emerson St.
N.B. 02740
Happiest with Wendy. Looks for honest loyal friend. Enjoyed Whaler's Rest with Mr. Allcock. "Think so!" Can be found at Dairy Mart. Thanks go out to Mom for her support. Secret desire to visit Egypt. Hopes to one day live away from N.B.

HELENA BISCAIA
202 Belleville Ave.
N.B. 02746
"Lena" Business degree in her future plans. Sr. lounge great. Admires an honest person with a good sense of humor. Likes reading and listening to music. Rates Mr. Ed and Mr. Biscari tops. Thanks parents and NBHS staff. Sr. year great.

PATRICIA ANN BLOUIN
559 Oliver St.
N.B. 02745
"Patty" The friendships of A.A., J.G., J.A., H.B., P.M., G.R., I.S. and K.B. mean everything. Won't forget surprise party. "Psyched beyond belief!" Red in the face after sitting on the track soph. yr. Happiest with a mind free from thought.

RACHEL MARIE BLUMLO
114 Frederick St.
N.B. 02744
"Rache" Thanks goes to mother for support. Honor Society favorite activity at school. Plans on entering the field of veterinary med. Being with Dave brings much pleasure. Mr. Kobza and science were highlights for this young miss.

ANDREW GEORGE BOIS
51 Carroll St.
N.B. 02740
"Boisy" Spends most time with friends partying. Thanks go to L.A. and J.M. Headed for life at college in Sept. "But of course!" Won't forget the NBHS cheerleaders. Dreams of one day owning his own business. Looks for great personality.

TAMMY M. BONNEAU
57 Shawmut Ave.
N.B. 02740
Summertime trip from Florida to Maine was memorable. One day to live in Florida for good. Thanks go to parents for support. Mr. Hebert rates high. "Go for it!" Admires honesty. Smiles come when with friends having a good time.

CARLOS A. BORGES
112 Thompson St.
N.B. 02740
"Charlie" Can be found at Ashley Park. Thinks Mr. Ed's history class tops. Wants to thank cousin, Mary Lou. Loves personality and being real in a person. One day would love to be pro-hockey player. Remembers pretty girls at NBHS.

THEODORE BORGES
60 Merrimac St.
N.B. 02740
"Ted" Football a top activity at NBHS. Math and Mr. Robbins held in high esteem. Felt great to be on top of the rest as a senior! Won't forget all the great times during the last four years on the 1st. lunch shift with friends.

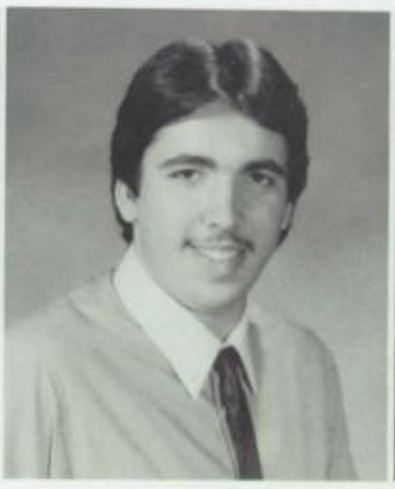

SERGIO C. BOTELHO
36 Dudley St.
N.B. 02744
"Serg" Spending time with Mr. Dlouhy in auto shop was best high school experience. To become computer programmer. Happiest with good friends having fun. Can be found on the avenue or at the Mall. Summer job helped sr. expenses.

ANNETTE PAULINE BOUDREAU
950 Rockdale Ave.
N.B. 02740
Time spent with Amy, esp. all freshman yr., memorable. Joe brings a smile to her lips. Thanks goes to Ms. Gutierrez for her help. Being a senior means being at the top! Future plans for career as a secretary and life of happiness.

PAUL SCOTT BOUDREAU
211 Harwich St.
N.B. 02745
"Boo" Enjoyed Latin, having Mr. Hartley and playing sports. Hopes for a future as a state trooper. Misses summertime partying. Thanks family and friends for all the help. Won't forget the claw! "How you be?" Found almost anywhere.

RAYMOND BRADLEY
77 Apache Ct.
N.B. 02744
"Ray" Thanks Mrs. Galuska, Mrs. Jacintho, and Mrs. Cohen. Math and Ms. Menard will be remembered. Karate favorite pastime for him. Good personality appreciated in a person. Happiest with Lori. Regrets saying good-bye to friends.

KATHLEEN BRENNAN
190 Oakdale St.
N.B. 02740
"Kathy" Looks for wild folks who love to laugh. Family gets thanks for their support, love and time. Won't forget laughs and fun in classes with Mr. Castro and Mr. Bourgeois. Found dancing, singing, playing tennis or at Pretenders' concerts.

NICOLE BRISSON
125 Tallman St.
N.B. 02746
"Rosebud" Won't forget the crazy experience of moving Mike's car without the key! Special thanks go to Mom, Dad, Lorraine and Roy. Finds humor in saying, "Two D's are better than one!" Will miss friends made during four yrs.

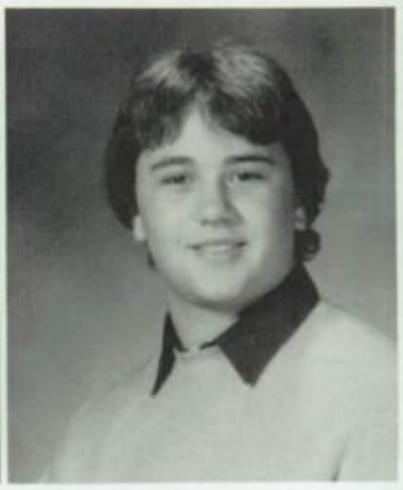

WAYNE R. BRODO
16 Swallow St.
N.B. 02745
Algebra and drafting top his list of favorites. Parents get thanks for help. Ms. Morris made a hit. Secret desire to design a new White House! Enjoyed listening to his stereo and being with that special girl. "You wish!" July 4th memorable.

DEBORAH BROMLEY
17 Agnes St.
N.B. 02745
"Deb" Plans to work with children. Mr. Pepin and Ms. Milligan both favorites. Happiest with Steve. Thanks friends and relatives. Likes honest and outgoing people. Flag of excellence will be remembered. "You think so?" Eager for June.

DAVID ROBERT BROWN
70 Hathaway St.
N.B. 02740
"Brownie" Likes passing the time at concerts. As a sr. can finally give freshmen the grief he went through. Will always remember times in the Green cafe. A move to New York in the future. Enjoyed algebra, gym and Mr. Girard.

KRISTI M. BROWN
567 So. Second St.
N.B. 02744
"Kris" Won't forget summer fun at Martha's Vineyard. Looks for trustworthy and honest type. "Go for it!" Thanks parents and friends for their support. Will always remember NBHS guys and close friends. Hopes for career as a nurse.

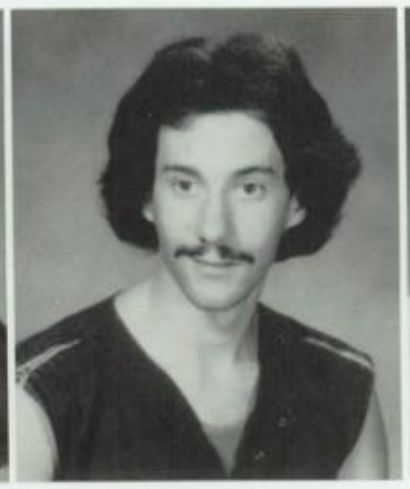

MANUEL LOUIS BRUM
759 County St.
N.B. 02740
Spends time partying and listening to rock-n-roll. Michele brings happiness. Looks for pleasing personality. Enjoyed auto tech and lunch! Found at the poolroom. Ms. Mahoney gets his thanks for her help. Senior means freedom.

ROSANA BRUM
467 Allen St.
N.B. 02740
Appreciates a person who can bring laughter to the world. Great times with Gracy and the gang memorable. Thanks G.O., H.M., A.R., N.M., J.A. and C.C. for their help. Future technician. NBHS people, esp. friends, make it a very special place.

DAVID PHILIP BRYANT
75 West St.
N.B. 02740
"Lou" Favorite times with good friends clowning around. Mr. Oliver rates high. Laughs in cafe memorable. Admires honesty and sense of humor. "Easy now, please!" Secret dream to be wide receiver for N.E. Pats. Miss Sowa gets thanks for help.

RENEE M. BURGO
72 Bluefield St.
N.B. 02744
"Tawny" Special thanks to Mom. Mrs. Purcell a favorite. Will remember the great times with friends. "You better save it!" D.S.W. brought happiness. To get a date with Prince secret fantasy. Likes a friendly, caring, honest person. Future R.N.

LISA RENEE BURRIS
156 Cedar St.
N.B. 02740
"Tiny B" Treasures any time with John. Has fond memories of fun in the sun on Cape. Thanks go to God, Mom, brother, John, and Mr. Raposo. Hopes for future with U.S. Air Force and John. Enjoys smiling and having fun. Wants to meet folks.

CHRISTINE KAREN BURT
19 George St.
N.B. 02744
"Tina" Pats herself on the back for making it through school. Dreams of meeting the Jacksons. Happy when school not in session. Got red in the face when she tripped down the stairs. Is hoping for marriage in her future plans.

DARLENE MAY BUSHAW
870 Terry Lane
N.B. 02745
"Dar" Appreciates person with good attitude toward life and sense of humor. Thanks parents and R.G. for being there. Happy partying with friends. "Who really cares?" Future R.N. Admired pride shown by NBHS. Dreams of date with Tarzan.

DIANE CABRAL
596 Cottage St.
N.B. 02740
"Di" Loves great personality and good looks in a person. Future ambition: Getting married to Ray and living a happy life. Happiest times with fiancee. Won't forget falling in school. Rates seniors and staff at NBHS as #1. Thanks parents.

DOUGLAS MARK CABRAL
31 Garrison Rd.
N.B. 02745
"Dougie" Won't forget the 1st lunch shift in Green cafe jr. year. Thanks parents for their support. Admires pleasing personality. Enjoyed football, biology, Mr. Goodfellow and being with good friends. Red faced when lost freshmen year.

HEIDI ANN CABRAL
130 Briarwood Dr.
N.B. 02745
"Heidikinns" Mrs. Morgan and Mrs. Purcell great teachers. Thanks Mom, Dad, Mrs. M. and friends. Happiest with Helen and Kristi. Glad to have been part of the NBHS family. "Spare me!" Secret dream is to get together with Tom Sellick.

PAUL DANIEL CABRAL
84 Hanover St.
N.B. 02745
"Paco" Music and Mr. Campoli made a hit. Admires honesty in a person. Thanks go to parents for their support. Hopes for fame and fortune in his future. Secret fantasy is to please thousands of women with his great charm.

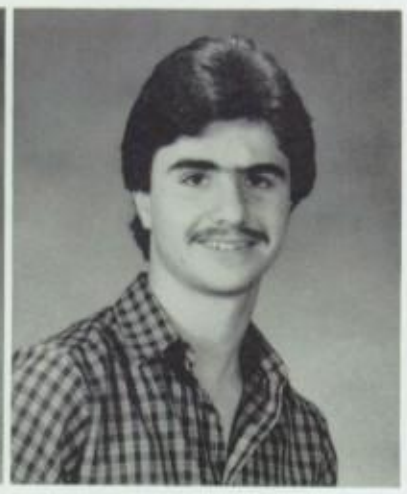

RAYMOND CABRAL
536 Elm St.
N.B. 02740
"Grease Monkey" Spending time on cars with Mr. Dlouhy in auto was the best! Lucy brings a smile to his lips. Parents get his thanks for the love and support shown. Can be found with friends at south end beach or at Buttonwood.

STEPHEN CHARLES CABRAL
91 Durfee St.
N.B. 02740
"Steve" Often found playing D and D. Enjoyed Latin with Mr. Guy, Foreign Lang. Club and blowing up his projects in lab. Thanks go to all teachers. Happiest without homework! Dreams of making a visit to land of pyramids. Likes intelligence.

TRACY ANN CABRAL
307 Central Ave.
N.B. 02745
"Trace" Found with V-team, Hulio, and Superfly and the crew. "Silly me!" Won't forget Paula and her saving Matt's life! Thanks Mom for showing patience and Richie for gentle pushes. April 30th special time. Desire to be famous singer.

DOMINGOS CALAZ
185 Rochambeau St.
N.B. 02745
"Dom" Dreams of becoming a heavy metal rock star. Thanks sent to all his teachers. Fun came from being with friends. "That's cool!" Math with Mrs. Barbero made a hit. Won't forget seeing Andrea in shorts. Can be found cruising down the ave.

LUISA CAMPOS
173 Grinnell St.
N.B. 02740
"Weezie" Time spent listening to music fun. Louie gets her thanks for his understanding. Won't forget the embarrassment of breaking plate in cafe. Hopes for a life filled with happiness. All assemblies most memorable. A steno fan.

ALICE LAURA CANASTRA
37 Longview Rd.
N.B. 02745
"Ally" can be found either at Pine Hill Acres or at Mark's. Attracted to good looking people with super personalities. Future goal: To marry Mark. Secretly wishes to become a millionaire. Thanks parents. "Oh, man!"

ANA PAULA CARDOSO
1037 Cove Rd.
N.B. 02744
"Paula" Can be found listening to music. Won't forget Mr. Warren, sr. lounge and trip to Portugal. Happiest with Carlos. Thanks parents for their support. Hopes to become a hairdresser. Admires honesty. Happy to be graduating.

GENUINA G. CARDOSO
38 Beech St.
N.B. 02740
"Jenny" Admires friendliness and honesty in a person. Loved gymnastics. Hopes to travel the world and become successful business woman. Thanks go to Gill Teixeira. NBHS staff and student body award-winning. "That's decent."

TAMMY LEE CARDOSO
358 No. Front St.
N.B. 02746
"Tam" Loved class with Mr. Hamlet. Thanks sent to Mom and Ms. Sowa. Loves nice personality and good attitude. Enjoyed being summer beach bum. Secret fantasy to own a dream house. Remembers good friends at NBHS and fun times at lunch.

SUZANNE CARON
172 Pine Grove St.
N.B. 02745
"Sue" X-country and SAC activities. Admires a person with fine sense of humor. Finds getting up in the morning hard. Won't forget great friends at NBHS. Personal best record could easily make her day. Bowie and Gluons' bash fun.

GRACE CARREIRO
108 South St.
N.B. 02740
Remembers four years of home room with Mr. Raposo. Knows exactly how to procrastinate. "Peachy." Love to parents and family. Thinks J.J. is tops; thanks him and friends for great memories. Admires an honest, natural person.

LUISA CARREIRO
34 Granite Avenue
N.B. 02740
"Weezie" Being with friends brings happiness. Hopes for a career as a nurse. Thanks go to parents, Zee and Terry. Favorites include physics, Mrs. Purcell and lunch. Finds loveable honest people appealing. "Hi ya, gorgeous!" Dreams of riches.

MARIE ELIZABETH CARTER
175 Grinnell St.
N.B. 02740
"Maria" Enjoyed partying in Providence and Newport. Mr. Vaz and Mr. Biscari rate high. Won't forget junior year. Thanks go to Mrs. Purcell for teaching her about Black History. Future desire to be a teacher of pre-school children.

LISA M. CARVALHO
159 Gayhead Ct.
N.B. 02740
"Lee" Special thanks to her parents. Senior means making it through high school. Happy when with her friends. Found at the Mall. Mr. Pepin tops. Appreciates good personality. "What's up?" Hopes to work in an office and to marry.

JOANA CASTRO
137 Campbell St.
N.B. 02740
Enjoys the tunes on the radio. Mr. Vaz rates high. Thanks go to family and friends who make her happy. Feels the NBHS student body the best in the nation. Won't forget lunch jr. year. Future to be spent as medical technologist.

TAMMY MARIE CATON
12 Birch St.
Acushnet 02743
"Caton" Rates Mrs. Gutierrez high on her list. Admires an honest person with a sense of humor. Thanks parents for all they've done. Won't forget the fun of marching band. Happy with Bob V. Hopes to become a medical assistant. Enjoyed math classes.

ANA C. CHERETA
987 Hillcrest Rd.
N.B. 02745
Dedicated miss who enjoyed being Log's editor-in-chief. NBHS a special school because of great staff and close friends. Future engineer. Thanks parents for inspiration. Won't forget good times as a senior. Rates Mr. Goodfellow tops. Special gal.

NIDIA AFONSO CHIQUITO
863 Bfock Ave.
N.B. 02744
Can be found at West Beach with friends. Looks for warmth and honesty in a person. Sends thanks to her parents for their support. Being with good friends brings smiles. Enjoys time listening to music or watching TV. D.E. rated high.

NINA ANN CHOMAK
40 Plymouth St.
N.B. 02740
"Neen" Being co-capt. with Donna and Nancy great time. Thanks parents and Aunt Judy for being there. Mr. Oliver and Mr. Gill tops. Found at "Token Drive." Admires outgoing person. Happiness comes from being with the gang, esp. L.F.

STEVEN PAUL CHRISTOPHER
377 Middle St.
N.B. 02740
Can usually be found at the United Front. Enjoyed photo with Mr. Millette. Headed for the college life. Mother and father get his thanks. Happy with friends having a good time. Admires honesty in a person. Won't forget good times at school.

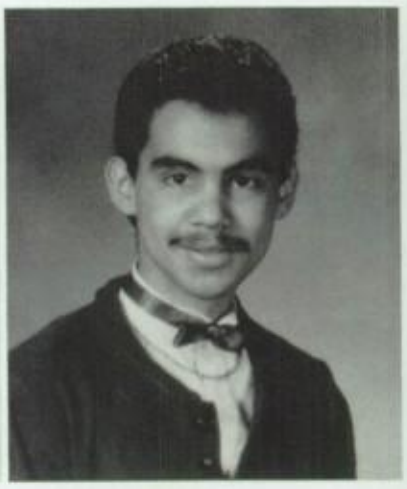

ROBERTO CINTRON
32 Rockland St.
N.B. 02740
"Bobby" Enjoyed photo, NBHS girls, basketball and freshmen year. "Como esta, brother?" Hopes to join the service and to wed Nancy. Often found in Tan/Blue courtyard. Thanks go to Mr. Millette. Getting out of school brings big smiles.

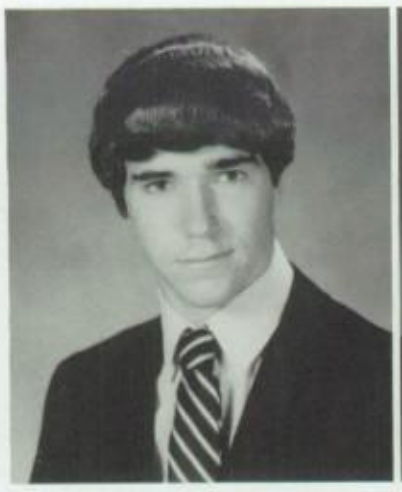

RUSSELL THOMAS CLARK
37 Lucas St.
N.B. 02744
"Russ" Enjoyed history class with Mr. Motta. Swim team a favorite activity and Coach Medeiros a man to be thanked. "I thought so!" Hated getting up so early for school. Dreams of becoming rich. Summer rain duty a memorable event.

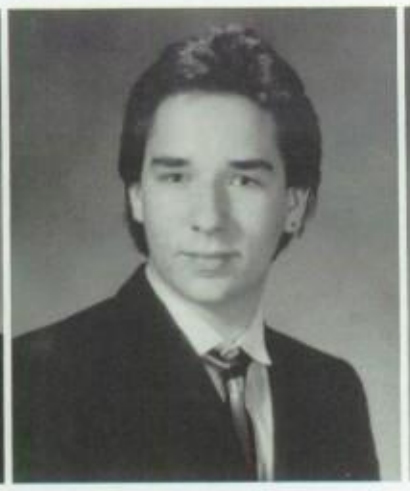

ANDY M. CLEMENTS
35 Plymouth St.
N.B. 02740
"Squeeze" Can be found with good friends at the West End or the Mills. Mr. Warren and Ms. Leal won his praises. Likes a person with an open mind. "Darn impressive!" Won't forget good times with good friends partying.

DEBRA COELHO
49 So. Emerson St.
N.B. 02740
"Dopey" Loves good sense of humor and great personality. Happiest when with friends, esp. Lori. "I love you, too!" Parents great for always being there. Mr. Alves and Mrs. Lotz are the best. Being a sr. means time to reach out for your dreams.

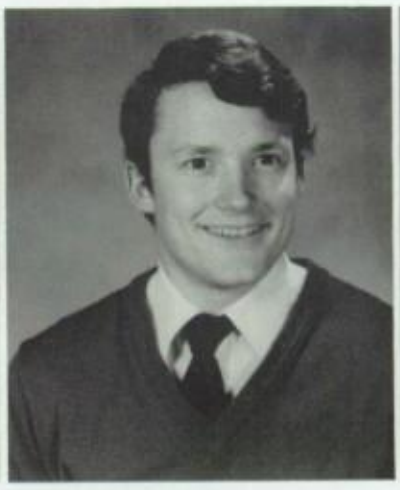

DONALD WAYNE COFER
991 Terry Lane
N.B. 02745
"Cof" Happiest when with friends. Thanks Mom and Dad for love and support. Good looks and good personality are appreciated. Football a real favorite. Hopes to become an accountant. Mr. Warren is tops. "You're mesmerized!

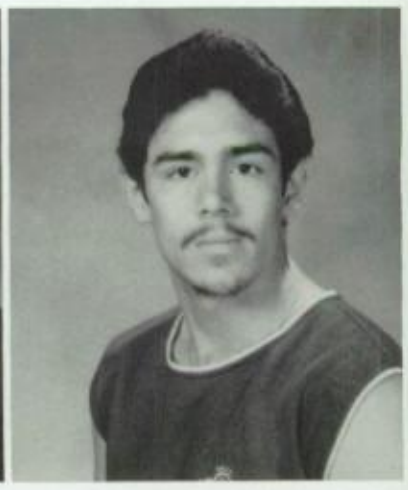

DAVID COLON
15 Monroe Drive
N.B. 02740
"Dave" Misses the friends he made while at NBHS. Didn't get a chance to spread his wings of freedom as a sr. in sr. lounge. Was found hanging out in the Tan House and core. Hopes for a future filled with happiness and good times.

LISA A. COOK
2094 Phillips Rd.
N.B. 02745
Meeting Crosby, Stills and Nash memorable summer event. Thanks parents and Mr. Longo for help. Dreams of living in Greece and owning a Porsche. Looks for individuality in a person's behavior. Mrs. Purcell tops. Happiest with Michelle.

SHARON MARIE CORREA
124 Washington St.
N.B. 02740
"Sha" Favorites included field hockey, AFS Club and track. Appreciates friendly and honest folks. Mr. Kobza, Mr. Alves and chem all tops. "You better chill out!" Parents get thanks. To be stranded on an island witn someone fine a wish.

BARBARA JEAN CORREIA
21 Mohawk Court
N.B. 02740
"B.J." Happy when dancing with Munch. Mia and friends get thanks for support. "You wish!" Fond memories of Sarge and drill team of ROTC. Mrs. Purcell tops. Dreams of a visit to Hawaii. Looks for charm and personality in others.

CHRISTINE MARIE CORREIA
15 Elizabeth St.
N.B. 02740
"Chris" Rates Mr. Motta, Mr. Silva and Mr. Hamlet tops. Admires a sense of humor and nice personality. Won't forget Jr. Banquet fun. Parents get her thanks. Looks forward to prom time and June graduation. Desires future of wealth.

LISA CORREIA
109 Locust St.
N.B. 02740
Thanks are sent out to parents, Kris A., Mr. V., Roberta B and my great friends, the majorettes! Won't forget being NESBA, NEMMA and MICA champs. Friendships of J.B., T.C., L.F. and M.M. important. Likes twirling, band and sense of humor.

MARIA E. CORREIA
60 Deane St.
N.B. 02746
"Eddy" Found between Tan/Gold Houses. Lisa, Lucy, Becky and Marial bring a smile. College in the future. Thanks go to parents and friends for all their help. Secret desire to hit Megabucks. Mrs. McCoy tops her list. "Hey man, what's up?"

MARIA G. CORREIA
237 Hersom St.
N.B. 02745
"Goretti" Time spent at parties dancing the best. Enjoys being with M.C. and Magic. Sends thanks to her parents. Hopes to continue her education in Boston and later become an airline stewardess. Soph. Eng. with Mr. St. Pierre enjoyed.

SANDRA JOYCE CORREIA
4630 Acushnet Ave.
N.B. 02745
"Sandy" Looks for honesty in a person. Dreams of owning a pink Corvette and becoming a special needs teacher. Enjoys being with Jeff. Summer spent at Cathedral Camp memorable. Thanks parents. Feels NBHS and its staff are "Awesome!"

TRACEY A. CORREIA
1219 Robin St.
N.B. 02745
"Chippy" Sends thanks to Jane for her help and advice. Happiest when with Billy and friends. Can be found in Sassaquin or Dartmouth. "Oh, my God!" Loves wild and crazy people. Wish is to win Megabucks. Hopes to become an accountant.

ZELIA M. CORREIA
202 Rivet St.
N.B. 02740
"Liz" Loves to swim, camp and sunbathe. Mr. Millette and photo were super. Dog in homeroom memorable. Thanks parents. Attracted to honest and loving people. Being with friends makes her smile. "No way!" Hopes to become a photographer.

DEIDRA MARIA COSTA
353 Sawyer St.
N.B. 02746
"Dee" Won't forget friends and fun at NBHS. Headed for the U.S. Army. Thanks goes to teachers for their help, esp. Mr. Armstrong. Dreams of going out with Mike. Enjoyed math, softball and camping. Often found at the park with friends.

HELEN COSTA
14 Bettle St.
N.B. 02746
"Chris" Enjoyed time with the Student Congress. Special thanks to Ms. Mahoney and April for their help. A secret fantasy includes becoming a powerful woman. Future ambition: private investigator. Feels NBHS has best spirit and pride around.

LINDA M. COSTA
15 Peckham St.
N.B. 02746
"Ree" Found partying with friends on the avenue. Summer in New Hampshire and meeting Randy memorable. Looking forward to the prom and graduation. Happiest when with Randy. Looks for honesty and personality plus in folks. "Go for it!"

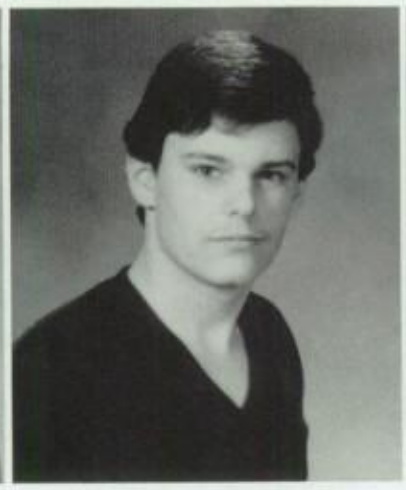

MARK E. COSTA
296 Tinkham St.
N.B. 2746
Playing sports important part of school. Mr. Oliver for math rates high on list of favorites. Thanks Mom for help and support. Secret wish to win Megabucks. Happy with friends hanging out. Looking forward to June and graduation.

MARY A. COSTA
363 Cottage St.
N.B. 02740
Going out, watching TV or thinking about Tommy occupies her time. Mrs. Audette tops. Won't forget friends made at NBHS. Thanks goes to parents. Tommy equals happiness. Wish is to win the Megabucks pot! Won't forget summer travel.

VALERIA COSTA
141 Hemlock St.
N.B. 02740
"Val" Attracted by a person's eyes. *Diary of Anne Frank* and energy class both made an impact. Sweeping floors with Connie memorable. "Come on!" Astronomy class a favorite. Thanks parents for support. Being with good friends fun.

SUZANNE MARIE COTE
142 Branscomb St.
N.B. 02745
"Sue" Falling down the stairs in Tan House embarrassing. "Give me a break!" Thanks Mom for support and Mrs. Cohen for help. Happiest with Steven. Working in Child Care a special favorite. Will miss good friends and good times at NBHS.

KAREN ANNE COUGHLIN
637 Cottage St.
N.B. 02740
"Giggles" Can be found at Jessica's house. Looks for a nice smile and great personality. "Who me?" Secret desire to appear on a Vogue cover and to go to Paris. Fun times at lunch and sr. lounge remembered. Thanks parents and friends.

ROBERT JOHN COUTO
261 Maryland St.
N.B. 02745
"Cujo" Favorite spot to hang out is band room. Music fills his life. Most memorable were band competitions and winning! Time spent with friends brought happiness. Thanks go to parents and Mr. V. Hopes for a future as a well known musician.

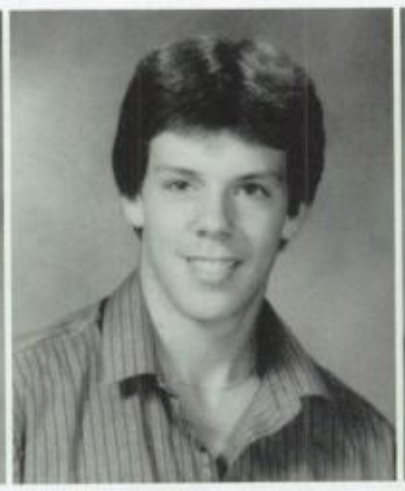

BRIAN R. COUTURE
7 Diane St.
Acushnet 02743
"Chewy" This talented lad hopes for a future as a commercial artist. Being in sr. lounge happiest times. "No way!" Gives thanks to Ms. Persson and Mr. D. Secret wish is to take Lynn to the prom. Remembers staff, fun at NBHS and assemblies.

ANNMARIE CRABBE
3735 Acushnet Ave.
N.B. 02745
"Ann" Basketball team, swim team, track team and golf team made it all worthwhile. Summer with Steven and Colleen in Rochester great memory. Enjoyed art with Mr. Bettencourt. Hopes for future as a chiropractor. Happy in pool.

MELISSA CRAIG
22 Nautilus St.
N.B. 02744
Appreciates a good sense of humor. Laughing in chem. with Tricia, Sue and Doug memorable. Headed for a career in medical technology. Garrett brings smiles and happiness. Loves black raspberry ice cream! Thanks parents for support.

HAROLD W. CRAPO III
35 Oliveira Ave.
Acushnet 02743
"Harry" Looks for honesty in a person. Mr. Roscow and history tops. Baseball and basketball both favorites. The guys at lunch will never be forgotten. To become a lawyer. Happiest when not at work. "No, I don't think so!"

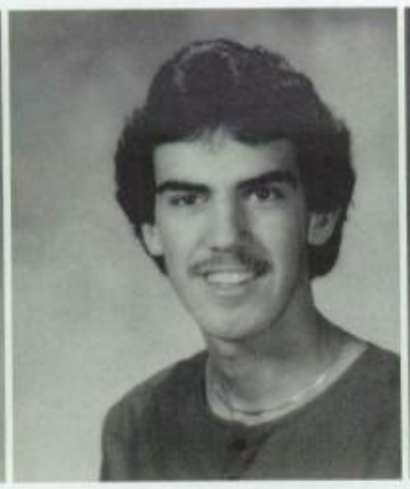

JOSEPH A. CRISOSTOMO
107 Swan St.
N.B. 02744
"Master J." Hopes to become a private eye. Newport a #1 spot. Wishes to thank Diamond D and Rosanna. Leaving school for lunch always remembered. Enjoyed English with Mr. Silva. Happy when committing adventurous and daring crimes. "Zap!"

CHERYL MARIE CRUZ
52 Malden St.
N.B. 02746
"Cher" Enjoyed Student Congress. Grandparents' love appreciated. Will miss good friends. Future police officer. Fantasy: to hit Megabucks! Hopes to fulfill dreams with Dean. End of class brought smiles. "Test! What test?" Sr. year meant stepping out.

MICHAEL JOAO CRUZ
8 Irving St.
N.B. 02740
"Cruzy" Thanks parents and Coach Gardiner for support. Passing period the best. "Aw I feel so bad!" Secret future desire to be a singer with a Mohawk in a punk rock group! Being captain of track team an honor not soon forgotten.

JEANNE MARIE CUMMINGS
26 Roosevelt St.
N.B. 02740
"Jean" Happiest with Johnny who gets her thanks for his understanding. Enjoyed D.E. with Mr. Pacheco. Hanging out with good friends great fun. Seen in the '65 Chevy pick-up. To be very rich a dream. Admires honesty in a person.

KEVIN CUMMINGS
27 New York Ave.
Acushnet 02743
"K.K." Crimson Courier great activity. Mr. Roscow and Mr. Millette rate high. "Lame indeed!" Dreams of owning a VW Microbus. Looks for folks with sense of humor. Being a sr. means never having to say you're sorry. To be photographer.

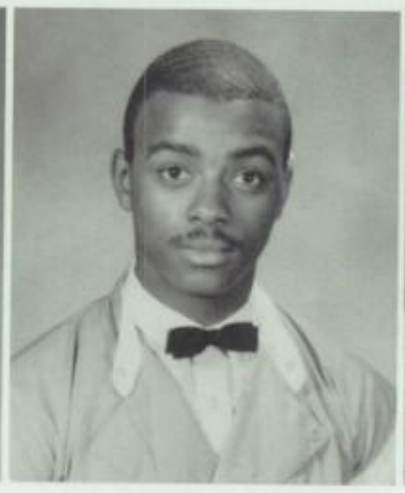

LEON CUMMINGS
293 Ash St.
N.B. 02740
"Lee" Won't ever forget breaking the high jump record. Enjoyed track, auto tech, Mr. Curry, reading the Bible and watching TV. "What's happening?" Ms. Medeiros gets thanks. Hopes to be mechanic. Embarrassed by forgetting words while D-jaying.

NELI CUSTODIO
228 Phillips Ave.
N.B. 02746
"Caramela" Found at bookstore or with Mr. Silveira. Thanks go to parents for their love and support. Hopes to earn her wings and become a stewardess. Enjoyed making new friends, D.E., reading, listening to good music, Mr. B. and the Int'l. Club.

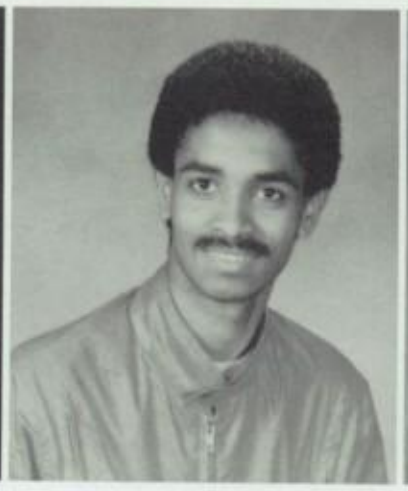

ANTONE CELESTIN DACRUZ
118 South Sixth St.
N.B. 02740
"Tony" Can be found at United Front. Pretty girls and Tan House cafe will be remembered. Spends leisure time listening to Spanish and Creole music. Off to school for electrical engineering. Thanks parents and teachers. To visit C.V. Islands.

ANN C. DA CUNHA
38 Valentine St.
N.B. 02744
"Licas" Plans on becoming a pharmacist. Thanks parents and teachers for all their help. Happy with friends and pleasant people. Admires sympathy and honesty. Likes walking on a beach, reading and listening to good music.

MARIA DA CUNHA
142 Mt. Pleasant St.
N.B. 02740
Enjoyed summer fun in sunny California. Attracted to honest and trusting people. Mr. Motta's history class was excellent. Often seen at the Mills or on Tank Rd. Partying with friends is tops. Thanks cousin Judy. College bound.

MARGARDIA D'ALMEIDA
1671 Acushnet Ave.
N.B. 02746
"Maggie" Thanks parents for always being there. Hopes to become a successful business woman. Mr. Roscow and Mr. Castro were tops. Happiest with Terry, Mike and Alice. Hopes to be swept away by a knight in shining armor.

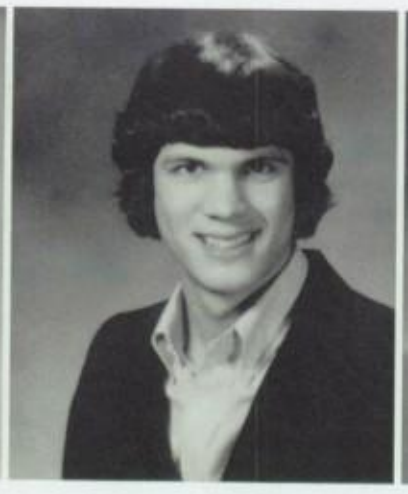

CHRISTOPHER S. DARMOFAL
35 Grape St.
N.B. 02740
Happiest when playing the guitar or listening to music. Mr. Campoli tops. Admires honesty and self confidence in a person. "What's happening?" Thanks parents. Won't forget the great relationship between staff and students. Wishes to be next Pope!

ARLINDO DA SILVA
359 Orchard St.
N.B. 02740
"Alfie" Thanks all of the teacher. "Take it easy!" Likes honesty in a person. Senior means finally making it. Happiest when with a friend. Will never forget throwing the football to the other team. Loves the beach.

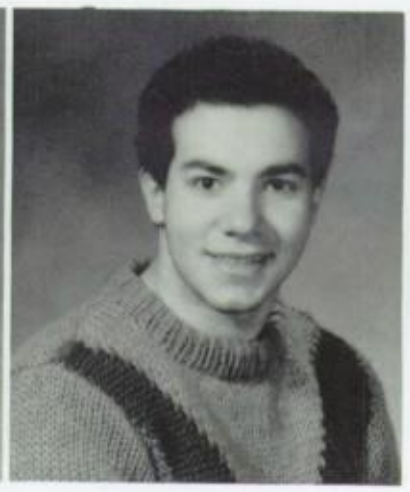

KENNEDY MORAIS DA SILVA
423 Chancery St.
N.B. 02740
"Arnold" Found working out at body-building gym. Women occupy great deal of his mind. Hopes for a future of wealth with the perfect woman! Won't forget the fine award won by NBHS. Enjoyed history with Mr. Tavares. Thanks parents.

MARIA L. DA SILVA
28 Larch St.
N.B. 02740
"Mary Lou" Being editor for yrbk. tops. Fond memories of sr. lounge, staff and fun times. Thanks sent to family, friends and special someone who all bring happiness. Hopes for happy future and good job. Admires king friendly people. "God help me!"

MARK N. DA SILVA
112 Phillips Ave.
N.B. 02746
"Tommy" Found Mr. Roscow's chem class to be wild. Is happiest when playing hockey and being with friends. Hopes to become a pharmacist. Anxious for the end of his sr. year. Honesty appreciated. Thanks Mom and Dad for their help.

PAULA DA SILVA
27 Juniper St.
N.B. 02740
"Squeekie" Admires determination. Thanks Mom for always being there. "Give me a break!" Happy with friends and M.R. Plans to be a nurse and professional body builder. Embarrassed by her foot getting caught in a chair soph. yr. during English.

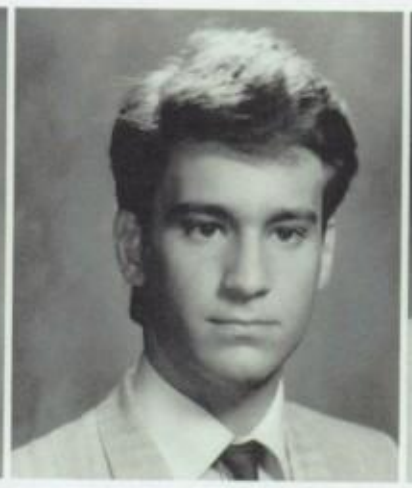

VICTOR P. DA SILVA
20 Winsor St.
N.B. 02744
"Vic" Met the girl of his dreams over the summer. Enjoys spending money and going out with friends. Goal is to become a rich and famous TV anchorman. Is fond of a good sense of humor. Thanks family for care and support. "What!"

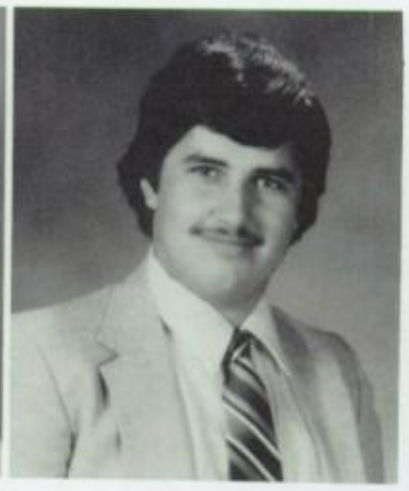

DANNY VIEIRA DA SILVEIRA
58 Fair St.
N.B. 02740
"Danny" Thanks his parents. Enjoyed computer class the most. Mr. Roscow and Mr. Motta tops. Played street hockey and street football. Sports events at NBHS won't ever be forgotten. Happy when driving in his Dasher. Hangs at the Mall.

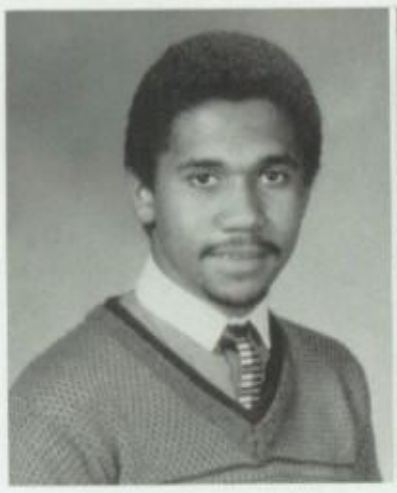

RIGOBERT LUCIEN DE ABREU
192 Purchase St.
N.B. 02740
"Luke" Likes listening to music. Mr. DaGraca and trigonometry tops. Soccer a favorite pastime. Enjoyed times painting and in carpentry. Hopes to become airline pilot. Happy with his girlfriend. Remembers NBHS for the beautiful girls.

FRANKLIN DE BARROS
171 Davis St.
N.B. 02746
"Frank" Playing hockey fills his time with pleasure. Having Mr. Roscow for chemistry was memorable. Thanks are sent out to Jack. A future ambition is to come into great heaps of money. Can be found with friends hanging out in Blue House.

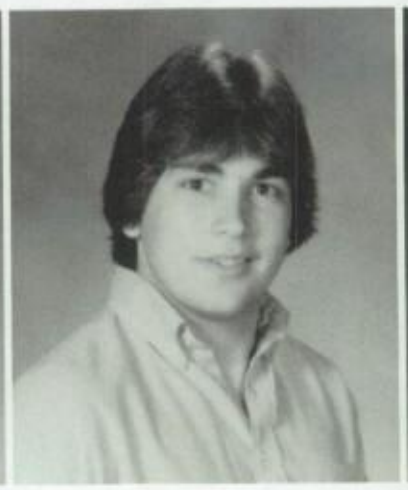

PAUL M. DEBORTOLI
963 McGee St.
N.B. 02745
"Debo" Often found playing golf. "What's up with that?" Appreciation goes to Mom and Dad for their support. Whalers' Rest with Mr. Allcock tops. Can be found at the Mills or on Tank Road. Anxious for cap and gown day to approach.

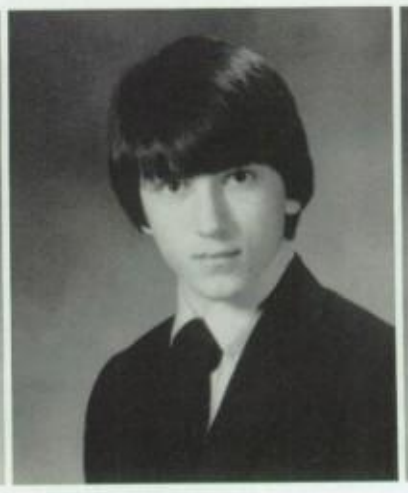

RANDY SCOTT DEBROSSE
81 Moss St.
N.B. 02744
"Doctor D" Would like to thank parents for their love and support. Future ambition: Become a pro-ball player. Enjoyed playing three varsity sports at NBHS. Won't forget great friends and the fun times. Mr. Kobza rates high.

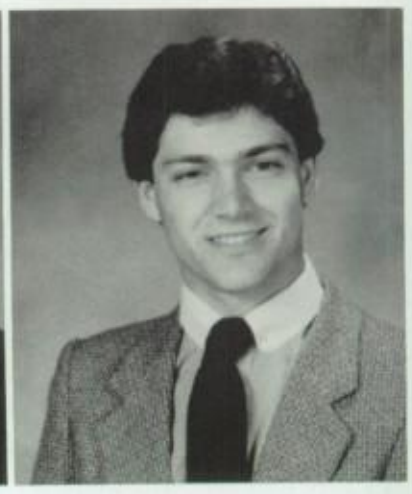

ANTHONY DE CASTRO
176 Harwich St.
N.B. 02745
"T.C." Thanks Mr. Raposo for four great years in homeroom. Understanding personality and gorgeous eyes are tops. Enjoyed soccer and algebra with Mr. Oliver. Plans to be a computer systems engineer. NBH diversity outstanding.

DOREEN ANN DEJESUS
197 Harwich St.
N.B. 02745
"Dor" Thanks Mom, Dad and Steve for their support. Can be found hanging with friends at Brooklawn. Found NBH parking lot an intriguing spot. Happiest with Steve. D.E. with Mr. Pacheco fun. Dreams of meeting Robert Plant.

CHARLES DELGADO
161 Liberty St.
N.B. 02740
"Chuckie D." Enjoys spending time with C. Hughes. Wishes to thank Mom. Will pay his respects to Uncle Sam soon. Happiest when with the cats. Will always remember hanging in the core. Enjoyed Mrs. Purcell's Black Studies class.

VICTOR DEMEDEIROS
212 Milford St.
N.B. 02745
"Vic" Looks for self respect and pride. Mr. Robbins and house construction rate high. To become an artist. Thanks parents and friends. "What's up?" Brooklawn a favorite spot. Won't forget NBHS girls. To visit Hawaii a real dream.

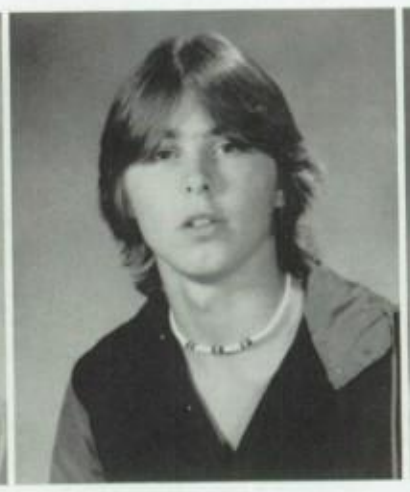

ANTONIO M. DEMENDONCA, JR.
81 Libra Drive
N.B. 02745
"Stony" Can be found hanging with friends at Brooklawn Park. Thanks Mom with love. Remembers Mr. Souza, Mr. Calnan, and Mr. Pacheco. "What's going on?" Remembers swimming at Sassaquin Pond. One day would like to be rich.

LISA ANN DEMOURA
211 Bellevue St.
N.B. 02744
"Lee" Thanks Mr. Kobza and Mrs. Gutierrez. Fun times spent laughing and partying with Sue and Lynn. Attracted to honest and friendly people. Grateful to parents for love and understanding. End of soph. year at Horseneck was superb.

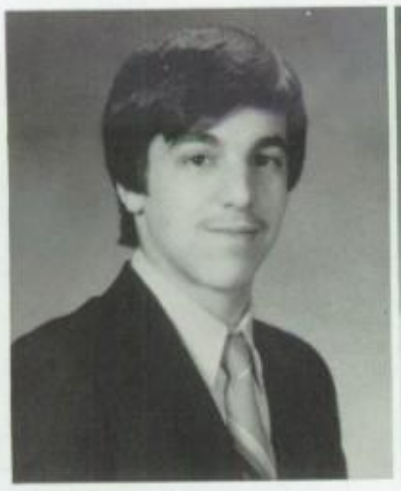

MANUEL B. DEOLIVEIRA
38 Easton St.
N.B. 02746
"Manny D" Loves taking pictures and weight lifting. Rates Mr. Millette's photo class tops. Future ambition: To continue photography and open his own studio. Happiest with friends and loved ones. Won't forget sitting in wrong class.

DAVID J. DE PINA
78 Willis St.
N.B. 02740
Looks for honesty in people. Found at the gym. Thanks to Mrs. Purcell for her help. Happiest when with friends. Tore up the football field. Future ambition: To be president of a large company. "What's up?" Rates NBH student body #1.

FRANCISCO JOSEPH DEPINA
525 Cottage St.
N.B. 02740
Getting first yellow card unforgettable. Mr. Roscow #1 teacher. To be a pilot. Pastime playing football. Liked astronomy. Thanks go to Miss Sowa for her help. Happy either working or playing. Secret fantasy is to invent a satellite.

HELENA GOMES DE PINA
80 Pierce St.
N.B. 02740
"Lena" Thanks Mom and friends. "Shut up!" Would like to live in Hawaii. Falling down the stairs was embarrassing. Plans to become a secretary. Happy with good friends. D.E. and Mr. Pacheco tops. Sewing and embroidery both favorite pastimes.

ALYSON DEPRATO
351 Natick St.
N.B. 02745
Rated swim team and yearbook as tops. Thanks parents and Robyn for their support. Enjoyed Mr. Fraga's Eng. class. Happiest with David and Christopher. Hopes to become occupational therapist and visit Japan. Friends important.

DIANE DESOUSA
21 Acushnet Ave.
N.B. 02744
"Flash" Thanks parents, Deb, Goretti, and Lucy. Won't forget NBH guys and lunch with friends. "Go for It!" Summertime fun at State Park and Rocky Point memorable. Admires a nice personality and naturalness. Would like to become rich.

DOREEN M. DESOUSA
96 Armsby St.
N.B. 02745
"Do" Likes following C.L. around school and dancing. "Have a clue, will ya?" Happy with C.L. and friends. Band trips to Montreal and D.C. will always be a fond memory. Plans to work in a child care center. Thanks parents and Ms. Sowa.

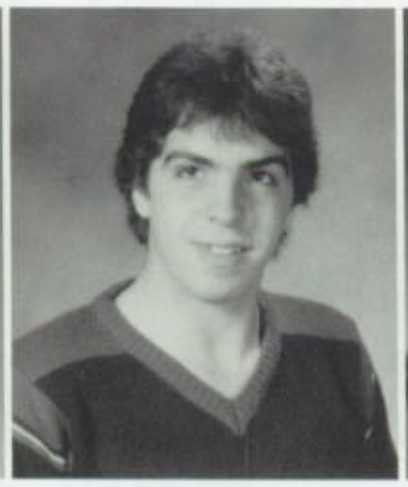

GILBERT DESOUSA
159 Bonney St.
N.B. 02740
"Galinhas" Likes weirdness and trustfulness in people. Happy with friends and Ana, Lilly, and L.L. Appreciation to friends and parents. Falling off chair during Eng. class jr. year embarrassing. Fond memories of lunch, D.R., J.B. and sr. lounge.

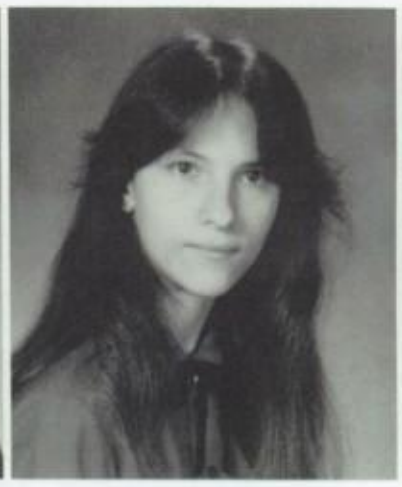

NATALIA DESOUSA
191 Davis St.
N.B. 02746
"Nellie" Looks for honesty. French, child care and Miss Milligan tops. Thanks parents and friends who make her very happy. Taking pool with Ana B. fun. "Oh baby!" Dreams of a happy marriage and a visit to her home country. Rates NBH high.

POLLYANNE DESOUSA
54 Duncan St.
N.B. 02745
"Polly" Thanks Mom with love. "What's happening?" Working at Friday's filled summer. Hopes to become a computer genius. Will remember friends made at NBHS. Admires a good sense of humor. Secretly dreams of running off with Tom Sellick.

JOAO M. DIAS
170 Blackmer St.
N.B. 02744
Couldn't find the time or the form for the questionnaire. Usually found in the Green House with good friends hanging out. Won't miss the bells, books, or heavy responsibilities. Will miss friends who shared laughs and some staff.

PAULA ANN DIBENEDETTO
96 Watson St.
N.B. 02740
"Laupa" Thanks Mom, Dad, Sharon and Linda for always being there. Mr. Kobza and Mr. V. great. Winning NESBA finals, and trips to D.C. and Montreal memorable. Dreams of her own day care center. Happy with S.S., L.A., B.L., L.G., M.L., R.L.

CHARLENE FRANCES DIGGS
175 Grinnell St.
N.B. 02740
"Boody Rock" Can be found in Providence. Content with understanding and trusting friends. Daffy desire is to meet Prince. Thanks Mom for her love and support. Loves to dance, cook, and listen to music. "Work with me kids!"

DENISE MARIE DOHERTY
424 Mill St.
N.B. 02740
"Deni" Thanks her mother for all her support. Senior means knowing that all these years have paid off. Plans to live happily in the future. "Enjoy yourself. You only come this way once." English was tops. Likes variety of NBHS.

KELLY ANN DREHER
122 Bryant Lane
N.B. 02740
"Kel" Loves playing basketball, softball, and field hockey. Thanks parents and Mrs. Bonneau. Happiest when with that special person. Secret fantasy is to live forever. L.F., M.D., N.C., T.P., P.G., and R.D. will be remembered for fun.

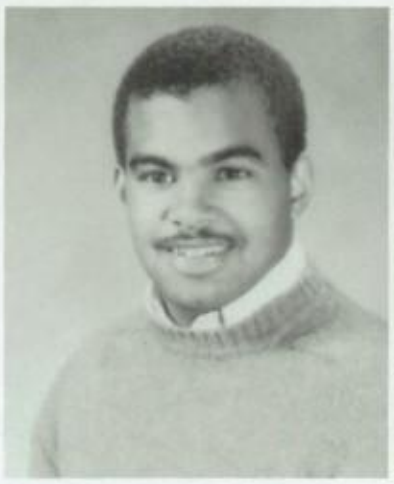

BRUCE DUARTE JR.
58 Park St.
N.B. 02740
Meaning of being a senior is being and doing the best. Mr. Pepin and Eng. tops. Happy when getting good grades. Business school is the future. Thanks to the teachers at NBHS for their help. Football, basketball and TV take up his time.

MARGARIDA M. DUARTE
166 East Clinton St.
N.B. 02740
"Maggie" Thanks Mom and Dad for support. Hopes to become a lawyer. Mr. Kobza and sociology are tops. Looks for honesty in a person. "Guess what?" Won't forget being V.P. of Int' Club, getting caught kissing Tony and Clegg Field.

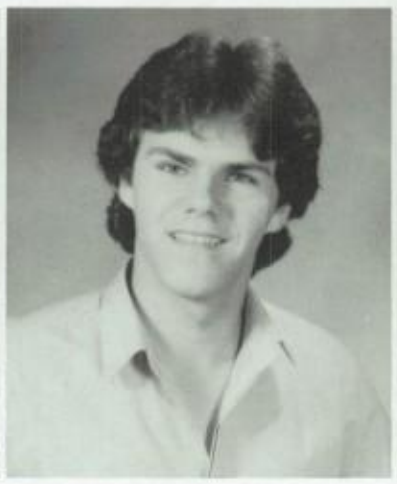

MARIO JORGE DUARTE
209 Rockland St.
N.B. 02740
Summertime spent touring great. History with Mr. Taylor rates high. Talking to Anabela brings happiness. Getting caught kissing new girl by ex. a very embarrassing time. Hopes to sing his way into fame and fortune. Thanks teachers.

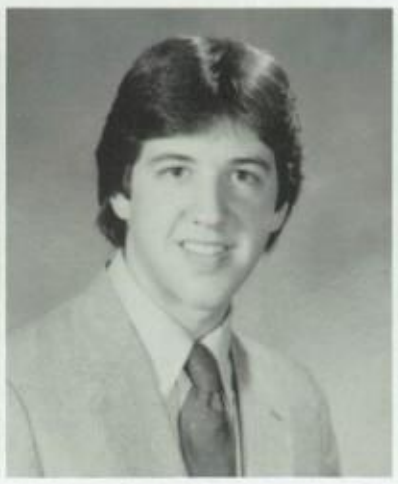

KENNETH DUBE
22 Mary St.
N.B. 02745
"Doobie" Looks for craziness in a person. Mr. Silva and Mr. Dlouhy #1. Thanks go to parents and Mr. Longo for their help. N.B.P.D. in the future. Happy when going fast in the GTI. Secret fantasy: To own red 911 Porsche. "No way!"

ERICKA DUCKETT
117 So. Second St.
N.B. 02740
"Smurple" Is noted for her purple clothes. Fun hanging with Tammy, Lorna, and Gina. Mom gets thanks for her patience. Boston trip with Tammy memorable. "Don't aggravate me!" Dreams of kissing Prince while standing in the purple rain.

MARC STEVEN DUGAS
119 Tremont St.
N.B. 02740
"This is true!" Thanks Ms. Sowa for her help. Can be found at the Mart. Hopes for fame and fortune. Girl watching passed the time. Photo with Mr. Millette and Crimson Courier fun. Appreciates a person with a good personality.

MAUREEN DUGAS
119 Fremont St.
N.B. 02740
"Moe" Thanks Mrs. Medeiros her favorite teacher. Enjoyed sociology and band competitions. Embarrassed crying in front of a teacher. "That's life!" Admires honesty. Ambition is to go to college. Won't forget struggling for passing grades.

FREDERICK L. DUGUAY III
21 Laura Keene Ave.
Acushnet 02743
"Freddy" Happy with Mike and crew at the terminal. "Dukes of Daigle." Thanks Mom, Dad, Michelle, Gold guidance, and special teachers. Most embarrassing moment was the loss in b-ball to Mr. Pires. To work as broker on Wall St.

SUZANNE MARIE DUHAMEL
15 Valentine St.
N.B. 02744
"Sue Due" Loves to say "Oh, my God!" Wants to thank Mom and Dad for their love and understanding. Remembers chemistry with Melissa, Tricia and Doug. An honest and mature person admired. Mr. Roscow's chem. class tops. Dreams of winning Megabucks.

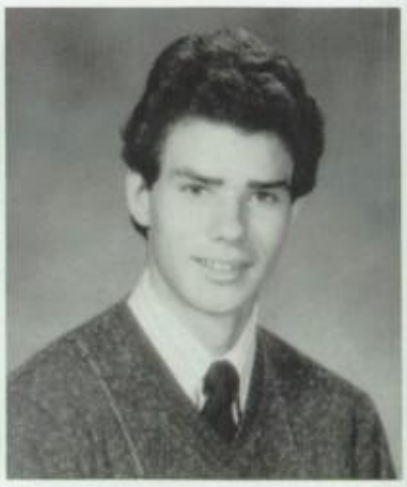

GEORGE DUROCHER
18 Washington Ave.
N.B. 02740
Looks for an open and understanding person. Mr. Roscow's chem. class the best. Ms. Morris' class unforgettable. Electrical engineering in the future. Happiest with good friends. Dreams of partying in Hawaii with Loni Anderson.

THOMAS ARSENE DUVAL
151 Merrimac St.
N.B. 02740
"Tom" Happiest when with C.E., D.S., K.R., and M.B. Band trip to Florida freshmen year was ultimate. Secretly hopes to become a pro athlete. Ms. Leal and history unmatchable. Thanks Mom and Dad for never'ending patience. "You Know!"

ANITA MARIE EDWARDS
361 Bedford St.
N.B. 02740
"Jamie" Thanks Mrs. Bolton for her help. Running in her nightgown in the street embarrassing. Finds joy with foster mother, Tryne Costa. Being a sr. means a chance to make it all the way. Won't forget help given by staff. Hopes to be an executive sec.

CHRIS T. EFTHIMIADES
184 Lafayette St.
N.B. 02745
"Skinny" Having a pizza delivered to school was a roar! Enjoys making people laugh and partying with friends. Thanks parents for support. Trip to Greece great experience. Sr. lounge unforgettable. Wishes to become a biomedical engineer.

PATRICIA ELIZABETH ELLIS
280 Earle St.
N.B. 02746
"Pat" Wants to thank Mom and Eric. Hopes to get a degree in the biological sciences. Remembers following a "certain person" around at lunch. Happiest with friends. Embarrassed after dropping punch on Cheryl's white pants.

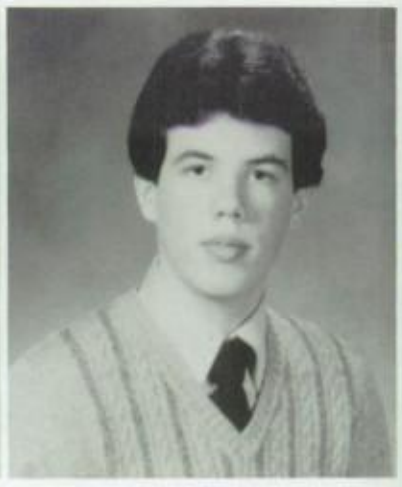

JOAO M. ENCARNACAO
196 Collette St.
N.B. 02746
"John" Passes the time watching girls and playing football. Looks for humor and honesty. Doesn't worry about Mondays while partying. Thanks parents and uncle. Mr. Biscari is the best. Slipping on steps at busy time embarrassing. "Awesome!"

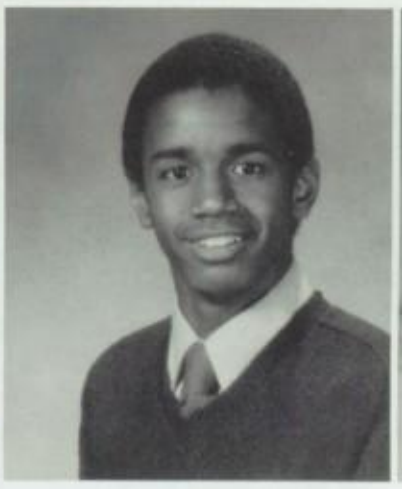

MARC ANTHONY FARIA
135 Cedar St.
N.B. 02740
"Marques" Is off to the service for communications. Mrs. Purcell and Mr. D were super. Recalls great times playing basketball for NBHS. Wants to thank Mom. Happiest with Lorna. Rates NBH high in leadership and school spirit.

ELBA LISSETTE FELICIANO
9 Gemini Drive
N.B. 02745
"Lissy" Happy watching TV or with best friends Evelyn and Flor. "Excuse me for living!" Dreams of meeting Charlie from Menudo. Wants to thank her mother. Appreciates friendliness and honesty. Mrs. McCoy was tops and JROTC was great.

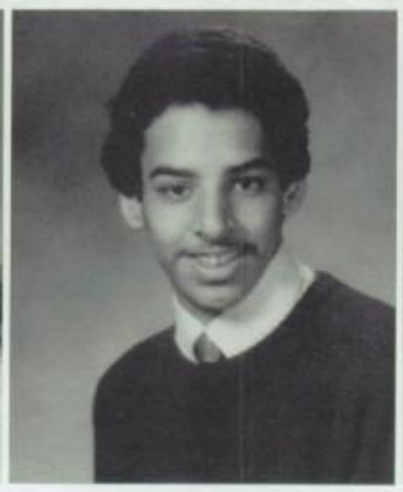

DANIEL A. FERNANDES JR.
50A Nemasket Pl.
N.B. 02740
"Chilly D" Thanks mother for total support. Fills the air by blaring his tunes. To be a senior means being on top. Mr. D. and Mr. R are tops. Enjoys graphic arts and TV. Ambition is to be successful and happy. "What's up?"

JOSE O. FERNANDES
281 Davis St.
N.B. 02746
Left the warmth of friends and staff of the Green House before beginning his senior year. Didn't get the enjoyment of senior lounge. Will miss the fun times with good friends during lunch. Usual hangout is North End of the city.

LAURIE ANNE FERNANDES
87 Plymouth St.
N.B. 02740
"Laur" Happiest when having fun with Brendan. Won't forget good times with K.D., D.M., M.C., T.S., N.P. and esp. N.C. Sends special thanks to parents and B for always being there. Token Drive a top spot. Mr. Goodfellow's chem class great.

MICHAEL FERNANDES
30 Milford St.
N.B. 02745
"Mike" Thinks Mr. Gill and soccer were tops. Won't forget all the friends he made at NBH. To become wealthy as an engineer. "You're the best!" Spends his time with friends hanging at the Mall or the Rex. Algebra a favorite. NBHS rates high.

NICOLE MARIE FERNANDES
105 Briarwood Dr.
N.B. 02745
"Nicky" Capt. of swim team and sec. of senior class. Enjoyed science with Mr. Hartley and French with Ms. Rainville. A future jetsetter. Steve brings happiness. Big dreams of living in Paris. Won't forget pushups with T.S., R.B., B.S. and R.V.

ANA P. FERREIRA
379 North Front St.
N.B. 02746
Appreciative of Mom and Dad for their support. Remembers fun at lunch with friends. Mr. Lombardo was tops. Hopes to own a business someday. Happy with good friends. Kindness and honesty admired. Being a senior puts you at the top of the heap.

CHRISTINE ANN FERREIRA
202 East Clinton St.
N.B. 02740
"Chris" Likes dancing and skiing. "Are you serious?" Thanks Mom and Dad for love and support. Happy with friends, esp. on a Friday. Great Outdoors Club and being co-capt. of gymnastics tops. Mr. Kobza rates high and Mrs. Purcell tops favorites.

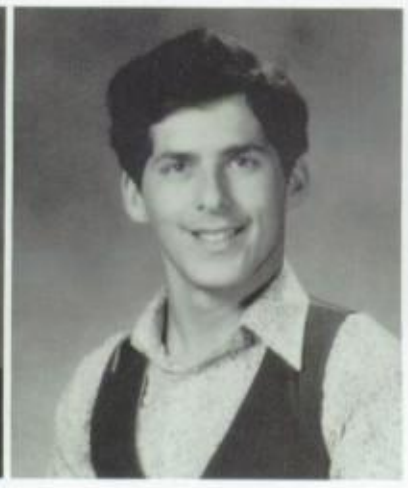

DENNIS R. FERREIRA
301 Coffin Ave.
N.B. 02746
"Bull" Playing hockey and seeing his girl Christina make him happy. "You better shut up!" Can be found at his friend's or girl's house. English and Mrs. Forgue tops. Remembers the pretty girls at NBHS. Thanks given to Mr. Souza.

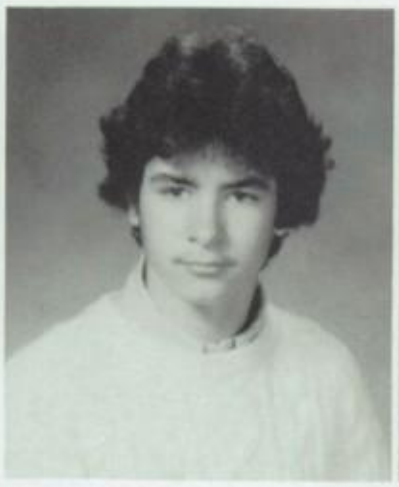

DWAYNE FERREIRA
14 Maywood St.
N.B. 02745
"Trabajo" Sends his thanks to Joe Sylvia for almost breaking his foot with a 30 lbs. shot put! Mr. Moretti and shop great. Happiest time was on a field trip to N.Y. Headed for the Marine Corps. Enjoys camouflage maneuvers and mental motivation.

STEPHEN A. FERREIRA
436 Allen St.
N.B. 02740
"Steve" Happiest with friends at parties. Ambition is to be successful. Meeting N.M. during summer memorable. His secret fantasy remains a secret! Mr. Motta and Mr. Biscari tops. Thanks go to NBHS staff for help. "What's up?" Nancy brings smiles.

DORINDA M. FIDALGO
130 Mott St.
N.B. 02744
"Doritos" and "Xixa" Wants to thank Licas. Hopes to return to Portugal in the future. Mr. Biscari and Mr. Broadmeadow were tops. "How's life?" Attracted to a person with a wild personality. Being a senior means finally making it.

CHERYL ANN FLEURY
830 County St.
N.B. 02740
"Blonde Terror" Sees medical technology in the future. Happiest when with friends. Meeting Karl in N.H. memorable. Chemistry and Mrs. Gutierrez both favorites. Remembers Great Outdoors Club as great activity. Admires loyalty. "Get out!"

ELIZETE CONSTANCE FONSECA
26 Jean St.
Acushnet 02743
"Lizete" Thanks Mr. Andrade and parents for support. Active as VP of Minority Awareness Club and with School Scan. "I love you too, Babe!" Being with B.M., E.F., R.P., R.D. and D.R. bring smiles. Winning Miss Ultramarine was great experience. Headed for U. Mass.

WALTER STEVEN FONSECA
22 Swift St.
N.B. 02740
"Conan" Thanks Mom and Dad. D.E. with Mr. Pacheco tops. "How you doing?" Can be found at Hazelwood Park or at the Mall. Plans to be rich someday. Remembers all the good times at NBHS. Happy talking to girls or being with friends.

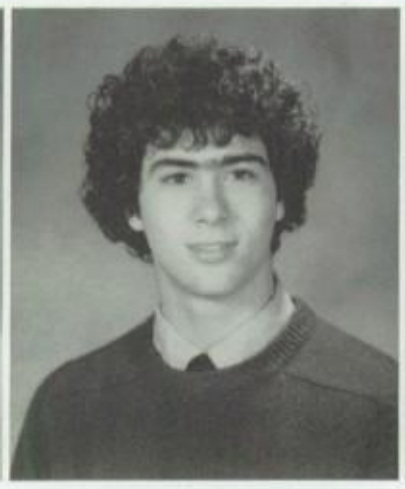

CHRIS M. FONTAINE
264 Appleton St.
N.B. 02745
Wants to thank Mom and Dad for their support. Camping out on the 50 yard line with J.R. memorable. (Where?) Remembers the wild junior and senior lunch tables. Future ambition: U.S. Marine Corps. Mr. Rose was tops. Dreams of skiing the Rockies.

LYNN ANN FRIAS
77 Willard St.
N.B. 02744
"Lynnie" Thanks parents for everything. Remembers Mr. Messier's class with C.O., J.S., and M.L. "Just great!" Field hockey a favorite. Happy partying with Sue Due and the crew. Lunch, chemistry, and Mr. Roscow tops. Hopes to travel.

MARIANNE GLORIA FRIAS
273 Bates St.
N.B. 02745
"Go-Go" Wants to thank John, parents and family for their support. Remembers the moments shared at the Junior Banquet. Mr. Roscow was tops. Happiest with friends. Hopes to become a speech therapist. Honesty is tops in a person.

NANCY KIM FRIAS
62 Chancery St.
N.B. 02740
Special thanks to family, Debbie and Tami. Will never forget the trip to Europe. Happy times doing crazy things with friends. Fond memories of Jr. Banquet and new friends. Hopes to be a success, marry and travel. Admires honesty.

NATALIE MARIE FULLER
85 Austin St.
N.B. 02740
"Nat" Can be found in South End or at the Mills. Happiest when with George Martins. Cherishes those wild times with friends. Goal is to become a dental hygenist. Grateful to Mom and George for their love and understanding.

EMANUEL A. FURTADO
52 Swift St.
N.B. 02740
"Manny" Liked math and gym. Won't forget lunchtime jr. yr. in Green cafe. Thanks parents and friends for being there. To become a successful businessman. Happy with old gang from M.C. Senior meant having special-privileges.

PAUL A. FURTADO
119 Mill St.
N.B. 02740
Mr. Roscow and Mr. Vardo tops. Likes riding motorcycles, hanging with friends and girls. Remembers last day of junior year. Thanks Mom and Dad. Admires an honest, crazy person. Can be found at the beach or Acushnet Ave.

EVERETT GAGE
211 County St.
N.B. 02744
"Gage" Found Mr. D. and graphic arts super. Special thanks to folks for everything. Happy working and hanging with friends, esp. Rich. Headed for the Air Force. Secretly dreams of becoming very rich and very famous. Liked sr. lounge.

JOHN E. GAGNON
33 Prouteau St.
Acushnet 02743
"The Birdman" Skiing occupies his time. Flag of excellence ceremony memorable. Dreams of dating Isabel B. Responsibility, graduation and being the best defines senior. Headed for the U.S. Army Special Forces. Enjoyed chem. with Mr. Roscow. "Oh shoot!"

JOSHUA DAVID GALITSKY
36 Buttonwood St.
N.B. 02740
"Josh" Looks for warmth and inner beauty. Found cruising in the "blue lady" with the "original gang". Thanks Dad for love and also family and friends. Being CC editor, NB-Durfee rivalry and NBH spirit and pride memorable.

ROSE L. GARCIA
12 Stone St.
N.B. 02740
Remembers NBHS band trips as great. Thanks Mom and Dad. Embarrassed after setting off fire alarm in Canadian hotel room on a band trip. Will never forget being saved from a heatstroke by three lifeguards. Future technician.

JOHN CHRISTOPHER GARDNER
15 Berkley St.
N.B. 02740
Can be found at Buttonwood Park. Happiest with good friends. Secret fantasy: to motorcross race and play pro baseball. To be an officer in the Air Force or state trooper. Admires good looks with matching personality. Baseball fan. "No doubt!"

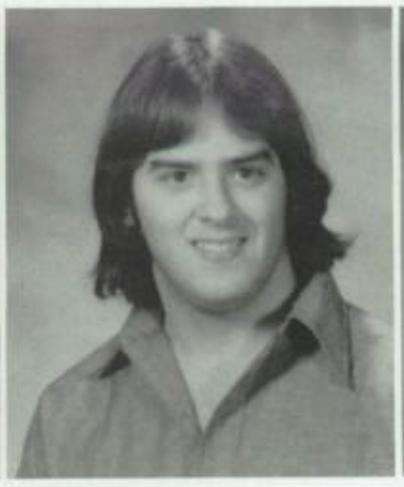

SCOTT ALAN GARIFALES
1565 Phillips Rd.
N.B. 02745
"Doctor Space" Dreams of dating a woman in every state. "Far out Man!" Fantasizes of hijacking a spaceship. Being at "Dead" concert or jamming brings smiles. Being born an embarrassment. Mr. Campoli and music rate high. Sleeps in study.

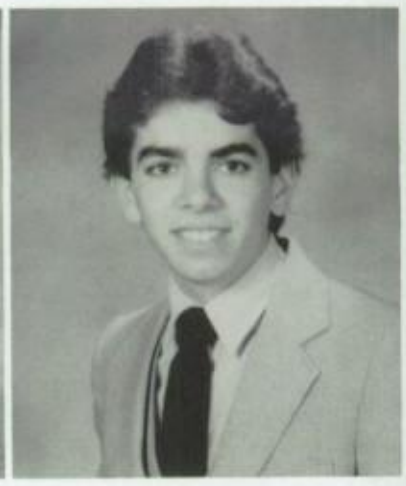

EMANUEL GASPAR
11 Richmond St.
N.B. 02740
"G-Man" Hangs with the Hombres. "How am I supposed to react to that?" Playing soccer a favorite. Admires a good personality. Fond memories of students and sports at NBHS. Thanks Mr. Goodfellow. Hopes to become an engineer.

DAVID H. GENEREUX, JR.
63 Jenny Lind St.
N.B. 02740
"Dave" Found it impossible to hit the books or fill in his questionnaire. Called the Gold House home for almost four years. Won't forget good friends and the laughs at lunchtime. Didn't get the full pleasure of senior lounge.

MARIA JEAN GERMANO
387 W. Clinton St.
N.B. 02740
"Minga" Sends thanks to Glenn. History and photography were great. Happiest with Marc. "Rude" Living in Alaska or Rocky Mts. a secret dream. Summer brought new friends, BG and GM. Enjoyed activity of Alpha, yrbk. and Outdoors Club.

MICHELLE DIANE GIRARD
16 Agnes St.
N.B. 02745
"Mimi" Rates Mr. Goodfellow and Mrs. Gutierrez both tops. Enjoyed track team and running for Coach Gardiner. Thanks Mom, Dad, Bon, Mel, and N.G., and M.X. To practice law with S.K. found with friends KM, NF, FC and KN. Green eyes a hit.

DIANE M. GIROUARD
247 Dawson St.
N.B. 02745
Mr. Marchand tops. Fond memories of senior lounge with R.G. and M.M., jr. lunch and Mr. Roscow's chem. class. Thanks Mr. Lenny Loranger for getting her out of D-block. Happy with Billy W. Wants to mess up Mr. Perfect's level five hair.

PAUL GOGUEN
80 Central Ave.
N.B. 02745
"Gog's" Sends his thanks to his parents for their support. Happy memory of beating Falmouth in hockey for the first time. Happiest with the in-crowd. 4th of July party with T.P., R.D., K.F., and the rest of the crew memorable.

ALICE MARIA GOMES
311 Dartmouth St.
N.B. 02740
"Allie" Thanks parents, Upward Bound staff and friends. Mr. Roscow and Mr. Oliveira both highly rated. Likes listening to music, going to the movies and hanging with good friends. Computer programmer in future. '83 talent show great.

ANTONIO J. GOMES, JR.
22 Sycamore St.
N.B. 02740
"T.G." Is happiest with M.S. and hanging with the fabulous five. Fond memories of weekends and holidays. Football was great. Hopes to play professional ball someday. Dreams of camping out on the 50 yd. lind. "Go for it! Make my day!"

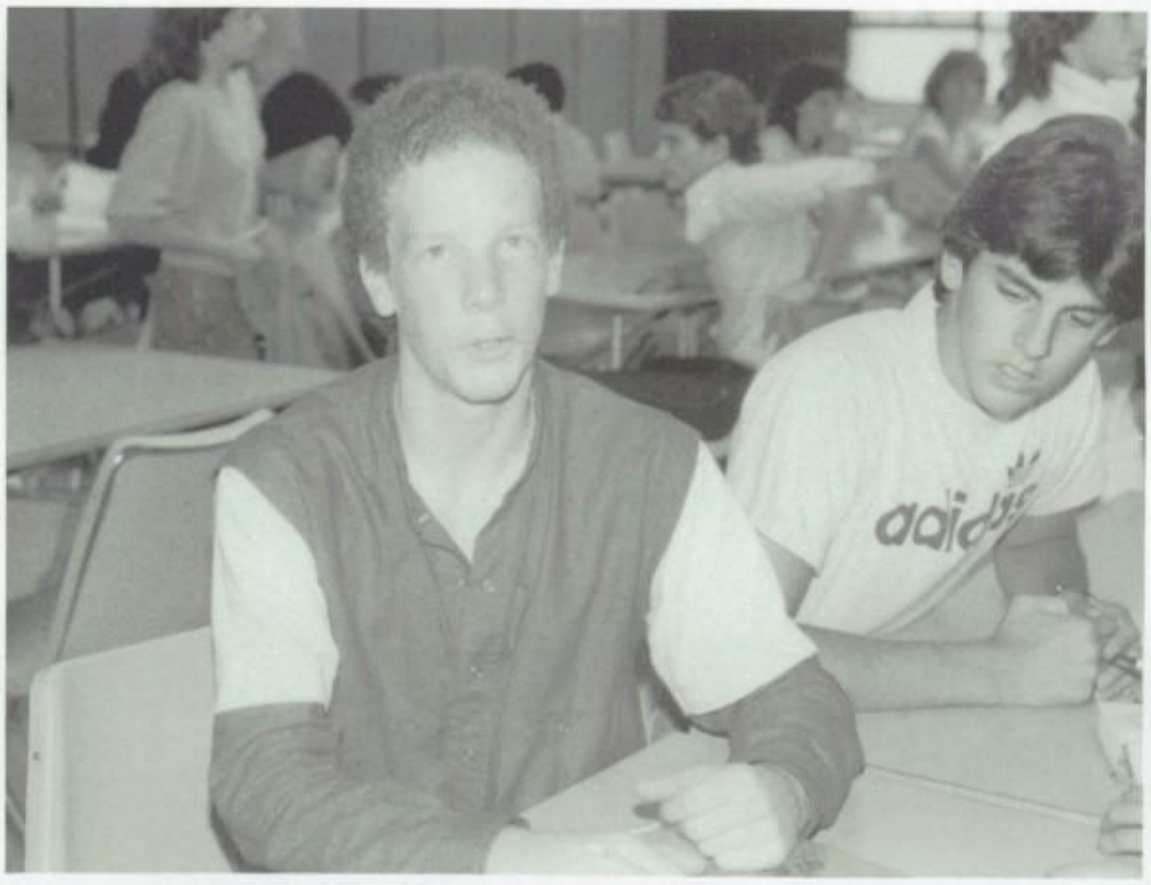

KELLY A. GOMES
57 Beech St.
N.B. 02740
Enjoyed all the fun at NBHS, esp. with cheering and band. Mr. Goodfellow, Mrs. Hassey and Mrs. Purcell great. Thanks folks, teachers and Mr. Savage for their help. Being with close friends and the cheerleaders brought smiles. Future surgeon.

MICHELLE BURGO GOMES
280 Hillman St.
N.B. 02740
"Mickie" Happiest with Jean-Louis and Stephanie Lee. Would like to thank grandmother for her support and love. Hopes to become an RN. Admires a person with open emotions. Remembers rallies and football games. "What's the deal?"

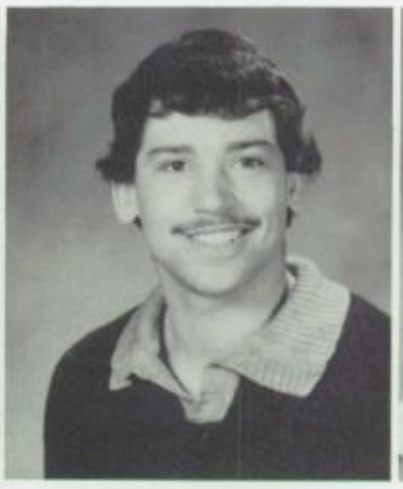

RICHARD GOMES
536 Sherwood St.
N.B. 02740
"Richie" Special thanks to parents and Miss B. Pretty girls at NBHS caught his eye. Good personality counts. Rates Ms. B and Mr. Hamlet on top. "Why you going off?" Dreams of dating S.S. Owes Ms. B a jar of candy! Football and b-ball great.

VALERIE MARIE GOMES
218 Acushnet Ave.
N.B. 02740
"Val" Thanks to mother with all her love. Happiest with Eric G. and good friends. Can be found on 2nd floor core, Monte's Park or United Front. "Please!" Ms. Caton fun. Won't forget summer of '83. Watch out world; here she comes!

JOSEPH C. GONCALVES
43 King St.
N.B. 02745
"Joe" Wants to thank Mom and Dad for their support. Secret fantasy: to win Megabucks. Algebra, Chemistry, Mr. Roscow, Mr. Gill and Mr. Castro favorites. Will always remember Junior Banquet. To own his own insurance business in the future.

JEAN GONSALVES
60 Tanglewood Dr.
N.B. 02740
Happiest with Brian O. Sends thanks to Paula, Mom and Dad for being there. Can be found hanging with friends at Buttonwood. Enjoyed Mr. Ed and Mr. Warren. Fun being on all three lunch shifts with Maria and Ana. Sr. lounge great.

TANYA MARGRIT GONSALVES
410 Loftus St.
N.B. 02746
Thanks Mom, Dad, M.G., T.G., R.P., and T.A. Jr. Banquet with C.P. was ultimate! Admires honest people. Hopes to become administrative assistant. Visiting Va. in "83" was fantastic. Mrs. Romano ranks high. "Catch ya later!"

DEBORAH LEE GONZAGA
22 Sagamore St.
N.B. 02740
"Debbie" Wants to thank Claudio. Thinks Mrs. Fennell was tops. Hopes to own a black Corvette. Happiest with Peter. Loves riding the "S.E." with Linda when not working at Lincoln Park. Admires honesty in people.

CARLOS GONZALEZ
131 Hathaway St.
N.B. 02746
Wants to thank Mom and Tony for being there to help him. Can be found in Blue or Tan House with friends. Mr. Sanchez was tops. Enjoys motorcycle riding with good friends. Math is highly rated. Will miss friends made at NBHS.

CARMEN R. GONZALEZ
31 Whitman St.
N.B. 02745
Being with good friends passes time the best. "Oh, no!" Looks for people with a funny bone. Won't forget jr. year lunch shift with R.R. and T.R. Thanks Dad for love and support. Finally made it! Trip to Calif. is a dream. Srs. are the best.

BONNIE GORMAN
40 Allen St.
Acushnet 02743
Wants to thank parents, L.A. and R.W. for their love and support throughout the yrs. Happiest with friends and John. Remembers summer of "83" Future ambition: Medical Technician. Cheering and Mr. Methia were tops. "Really." A tiny miss.

DEBORAH GOULART
143 James St.
N.B. 02740
"Debbie" Sends special thanks to parents, Nancy and Tammy for all their love and support. Remembers trip to Europe. Looks for honesty and a good sense of humor. Hopes to get married and be happy. Happiest with friends. "What's up?"

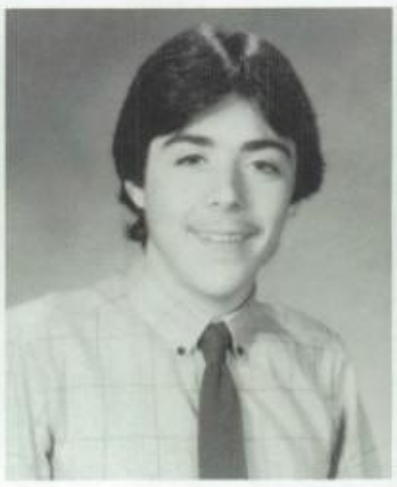

ROGER GOULART
27 Viall St.
N.B. 02744
Finds science interesting. Appreciates finding a great personality. The best of the list is Mr. Kelly. Often found in the South End. Happiest when not in school. Thanks mother for her love and support. Being superior defines senior.

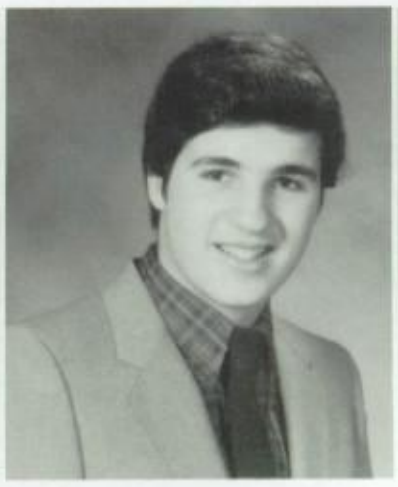

GEORGE A. GOUNARIS
339 Court St.
N.B. 02740
Often can be found hanging at Wonder Bowl. Looks for honesty and sincerity in others. Computing, softball, and bowling rank high. Hopes to succeed in the electronic field. Enjoys being with friends. Mr. Methia and astronomy were tops!

KIMBERLY FRANCINE GRACE
108 Navajo Ct.
N.B. 02740
"Koala" Wants to thank parents for being there when needed. Hopes to become a Commercial Artist. Dreams of spending one weekend with Prince! Being with witty friends great fun. Mr. Bettencourt tops. "What a character!"

MARK E. GRIFFIN
33 Parker St.
N.B. 02740
"Griff" Hanging out with the guys best times. Can be found partying or on Clark St. Would love to win big in Megabucks. Weekends spent in Maine were memorable. Looks forward to getting his diploma in June on stage. "What's up?"

JENNIFER DIANNE GRIME
16 Milford St.
N.B. 02745
"Jenny" Was most embarrassed when she fell off a chair in the cafeteria. Meaning of being a senior: knowing it's finally here! Hopes to become a child care worker. Thanks family and friends for their love. "What a pain!"

CHRISTINE HADDOCKS
105 Park St.
N.B. 02740
One of the few who started with the Class of '85 but decided to spread her wings of freedom before sr. year. Missed much of the excitement of this year but most of all missed those close friends made in the Tan House and in 3-211.

JONATHAN A. HADDOCKS
200 James St.
N.B. 02740
"Jon" Found at Buttonwood or U.F. playing b-ball. Thanks parents for love and support. Enjoys driving and listening to music. Is hoping for a successful and happy future. Secret fantasy to play with NBA. Happy with good friends.

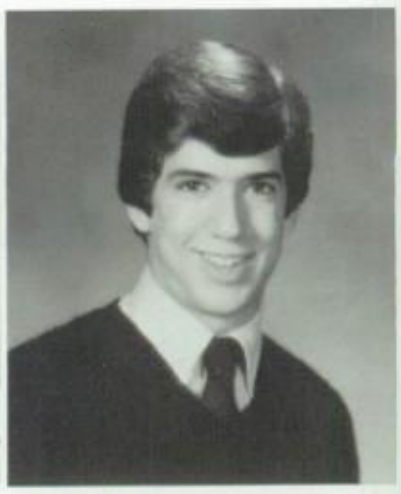

DAVID ARMAND HALLE
32 Valerie St.
N.B. 02740
"Miser" Likes to thank parents for their continuous support. Hopes to become an Ocean Engineer and to cruise the world's waters. Loves hanging with Hombres. Neatness and honesty count. Swimming and water skiing great times.

PAMELA A. HASKINS
21 Desautels St.
N.B. 02745
"Pam" Best times are those spent with friends. Appreciation sent to Mom, Brad, C.H. and J.C. Would love to travel the world and to win Megabucks. Flirting a fun pastime. "Go for it!" Enjoyed classes with Mrs. Ayotte. Nice personality a plus.

WILLIAM LAWRENCE HATHAWAY
1501 Morton Ave.
N.B. 02740
"Bill" Swimming a great school activity. Coach Medeiros and his parents get special thanks. Chemistry and Mrs. Keightley were easy to take. Plans to fly the skies as a pilot. A secret desire to run the entire country as president.

KAREN ANN HAWES
951 Terry Lane
N.B. 02745
"Hawesy Bear" Special thanks to Mom and Dad for their help. Enjoyed Eng., history, Mrs. Forgue and Mr. Armstrong. Time spent with Linda great fun. Happiest when boyfriend visits. To join the Air Force in the future. Dreams of weightlifting.

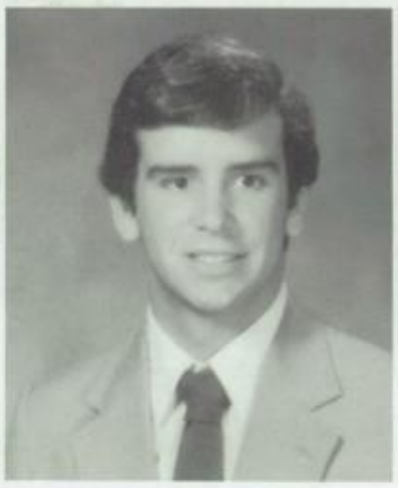

DAVID T. HEALEY
250 Harwich St.
N.B. 02745
Plans to head for college. Thanks parents for their support. Respects honesty. Spends time playing sports, esp. baseball. Lived for those long weekends and holidays. Dreams of becoming a professional ball player. Admired qualities found in Mr. O.

JOANNE HEBERT
3516 Acushnet Ave.
N.B. 02745
"Jo" Thought chemistry and Mr. Goodfellow were tops. Happy winning band competitions. Thanks parents. Cheering and the colorguard the ultimate. Won't forget falling through the bleachers at the jamboree! Appreciates a sense of humor.

JAY C. HERMAN
508 Lantern Lane
N.B. 02740
Thanks Fritz for being there. Happy when coming down the slopes. Found in B367 or at "pad." To become a vet. Mr. Goodfellow was tops. "Give me a break!" Can't forget walking into girls' bathroom during a dance. Sincerity is a winning quality.

RAUL HERNANDEZ
86 Potomska St.
N.B. 02740
One young man who decided to avoid the June rush of graduation day by leaving in October! Missed good friends made at school and the privilege of going to sr. lounge. Was often found with close friends in Tan Core or Tan cafe.

RAYMOND HERNANDEZ
54 Liberty St.
N.B. 02740
"Raymon" Special thanks to Mr. Sykes and Mr. Fortes. Admires a sharp dresser. Hopes to become an accountant or chef. "That's what I thought!" Summertime spent with Upward Bound. Being with Sorines brings smiles. Hopes to own a red Corvette.

MARILYN JANE HOWCROFT
14 Jenny Lind St.
N.B. 02740
Admires honest person with a sense of humor. Won't forget the good times with friends. Her thanks to Mom and Dad. College bound and a tour of Europe. Happy letting go and having fun. To marry a millionaire and be totally carefree is a secret fantasy.

ERIC HUBERT
12 Dayton St.
Acushnet 02743
Creativity flows through his veins. Happy doing anything using the arts to express his inner self. Thanks all who cared along the way. Dreams of the Broadway stage. Admires worldliness in someone. "Revoir kids!" Loves Calif. living.

LISA F. HUMASON
12 Elizabeth St.
N.B. 02740
"Hum" Fighting with Paul causes the adrenalin to flow. Good times with Lisa M. in chem. labs. Miss P. rates high on her list. Time with colorguard duties enjoyable. Going to sr. lounge great part of reaching sr. yr. Honesty admired.

MARY MARLENE HUNT
38 Pierce St.
N.B. 02740
"Marlenee" Close friends April and Kim the best. Mom and Dad's support greatly appreciated. Being with Bobby brings smiles. Seeing movies and going horseback riding great summer fun. To be constantly happy a dream. Rates NBH #1.

LISA MARIE HURD
129 Eugenia St.
N.B. 02745
"Lee" Can be found at Yor Dogg House. Mom and Dad get her deep thanks. Friends and Dave make her smile. A future as a nurse expected. Rates NBH high on staff, students and activities. "What's up?" Washington trip fun time. Hopes to meet a star.

KIMBERLI FLORENCE JACOBSEN
160 Nemasket St.
N.B. 02740
"Berli" Band trips to D.C. and Montreal exceptional. To be a nurse and wed Mike a hope. Happiest dancing and being with Mike and friends. Attracted to a person's smile and eyes. Enjoyed classes with Mr. Vaz and Mr. Kobza. "You're a brat!"

GEORGE H. JACQUES
354 Orchard St.
N.B. 02740
"Hot Dog" Enjoys sleeping or partying with friends. Found on the track or at the Mills. Appreciates a sense of humor. Happy with A.B., T.J., and B.W. Appreciation to parents. Hopes to become an architect. Won't forget friends or D.L.'s window.

KIM ELIZABETH JAKUSIK
159 Hudson St.
N.B. 02744
Loves shopping and being with friends. Parents and Liz deserve special praise for love and support. Admires people who are always themselves and have pleasant personalities. Fridays bring happiness. Hopes to obtain a degree in court stenography for future career.

DONNA MARIE JOHANSEN
241 Carroll St.
N.B. 02740
"D.J." Red in the face falling down the stairs following a "friend" in Tan House. Supportive friends get thanks. Likes a sense of humor. Soph. yr. lunch, biology class and U.S. history all memorable. Enjoyed many of her teachers. College bound.

KARLA JANE JOHNSON
54 Birchwood Drive
N.B. 02745
"T.J.J." Dreams of meeting Mick Jagger and Robert Plant. Thanks go to parents for love. Mr. Fraga made a hit. Laughs with Charlene and Lisa won't be forgotten. NBH great 'cuz everyone is catching the spirit. To become dental hygienist.

LUCIA JORGE
41 Woodlawn St.
N.B. 02744
"Lucy" loves listening to music, esp. at the beach. Mom and Dad get her thanks. A future bank teller. Rates students, staff and fun activities at NBH the best. Won't forget friends who understood and teachers who cared. "For sure!"

HELEN KELLICK
75 North St.
N.B. 02740
"Sweet Streak" Secretly hopes to be hooked up with G.P. Can be found at Monte's Park or the football games. July 28th was culmination of her summer. Appreciated Mr. Raposo and Mr. Araujo. Future aim: Cosmetologist. "And ya know that!"

CHRISANN KELLISH
277 Dawson St.
N.B. 02745
"Chris" Fondly recalls tenting on the French Riviera. Gleeful when partying with crew and being with you know who! Habitue of the Mills. Mrs. Hassey and Ms. Leal are tops. Off to law school. "Catch ya later, boof-cake!"

ALIFIA KHAZAN
497 W. Middle St.
N.B. 02740
Enjoyed being in the chorus. Appearance in "Jesus Christ Superstar" and the fun that followed were memorable. Mr. Fortes, Mrs. Dottin, and other UB staff get her special thanks. Headed for college or to pursue a career in show business.

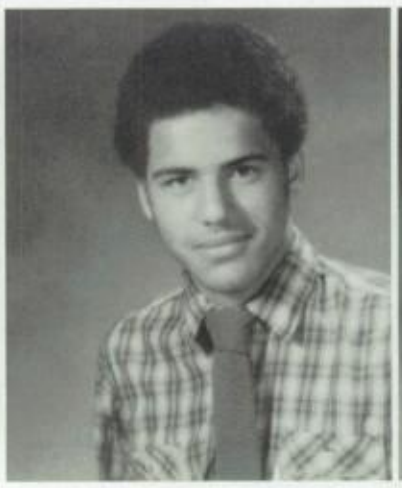

STEVE JOSEPH KLAKOWICZ
972 Rockdale Ave.
N.B. 02740
"Kluko" Friends made at NBHS will be long remembered. A great time had at all dances. Special thanks to John Sykes and Ms. Bizzarro for their love and patience. Hopes one day to practice law. Finds eyes to be the windows to the soul.

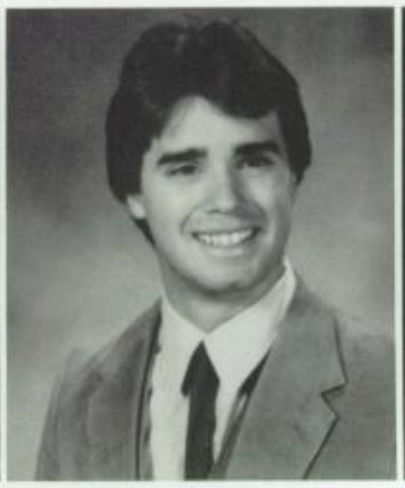

PETER N. KONSTANTAKOS
944 Monmouth St.
N.B. 02745
Playing guitar and partying with Chris and Matt #1 pastimes. Looks for good attitude and personality in friends. Thanks to Mom, Dad and Chris. Happiest on stage and when his wallet is full. Mr. Motta tops. "I wanna rock!"

KATHLEEN A. KOSTKA
142 Greenbrier Dr.
N.B. 02745
"Kat" Hopes to own a Z-28 and marry GQ man. Happiest when twirling, laughing and hanging out. "I'm spazin' out!" Remembers Sue and Chris teaching her to drive a standard shift. Thanks parents for love and SP her buddy.

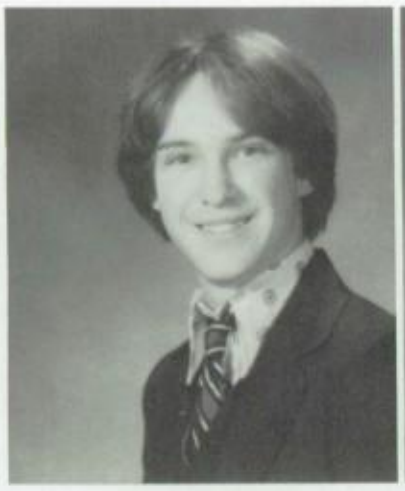

KENNETH KOWALCZYK
227 Harvard St.
N.B. 02746
"Killer" Hopes to be a train engineer. Lunch and science at NBHS were a blast! Can be found playing hockey or hanging at Wonder Bowl. Definition of senior: Pride in NBHS. Thanks Mrs. Harper. M. V Is. last summer was ultimate! "What is up, guy?"

AMY EDITH KUMMER
1450 Plainville Rd.
N.B. 02747
Thanks to parents for love and support. Mr. Roscow for chemistry was a favorite. Future ambition: To be rich! Happy with L.C., A.B., K.L. and J.T. Won't forget all freshmen classes with Annette. A nice smile is a real attraction. "Sup dood?"

KELLI ANN KYDD
173 Court St.
N.B. 02740
"Kel" Wants to thank Mrs. Costa, Mr. Hochman, Mrs. Andrade and Mom. Remembers falling in love last summer. Mrs. Purcell a favorite. Happiest with Timmy. Secret fantasy: To meet Billy Dee Williams. "You're off!" Would love to record hit tune.

LYNNE MARIE LABERGE
1853 Acushnet Ave.
N.B. 02745
Thanks Darcey for being there and Mom for all her help. Remembers fun of going to the Vineyard with friends Dor, Mello and Scott. "What?" Person's honesty and loyalty are truly admired. Happiest with Scott. Psych with Mrs. Hassey was tops.

RAQUEL ANNE L'ITALIEN
264 Summer St.
N.B. 02740
Found in B367 during F period study or at the barn. Mr. Goodfellow tops the list of perfection. Happy with Seidon or competing in dressage. Teaching camp a summertime activity found enjoyable. "Really!" Friends and NBHS staff the best around.

KELLY LA FLEUR
200 Ash St.
N.B. 02740
Looks forward to facing the world and making a living for herself. Mr. Longo gets her thanks. Enjoyed math and Mr. Silva's class. Being with her fiancee is the best. Won't forget teachers and good friends at NBHS. Headed for the service.

MICHELLE DONNA LANGLOIS
75 Seabury St.
N.B. 02745
"Mish" Thanks Mom and Dad for helping throughout the years. Lunch and Mr. Biscari tremendous. "Hey! What's up?" Fun times with friends. #1 class was Teen Culture with Mrs. Purcell. Friendliness admired. Dreams of becoming rich.

KIM LARIVIERE
190 W. Rodney Fr. Blvd.
N.B. 02744
Kim usually can be found in the South End or at Davey's Locker. Fond of those with a good sense of humor. Off to college to become a mortician! Loves being with friends and partying. Hopes to lead the good life with lots of cash. "Such is Life!"

DAVID LATIMER
84 Milford St.
N.B. 02745
"Dave the Rave" Is happiest when drumming or meeting gorgeous girls. Going to the wrong homeroom in senior year was extremely embarrassing. Lunch and girls at NBHS were the best! Dreams of becoming a great drummer. "Bet me!"

LISA ANNE LAVADO
314 Query St.
N.B. 02745
Thanks parents for their constant support. Happiest with good friends. Hopes to enter the medical field. A lasting memory will be winning NESBA finals and beating Dartmouth! Mr. Roscow and NBHS colorguards unbeatable. Seeks honesty and trust.

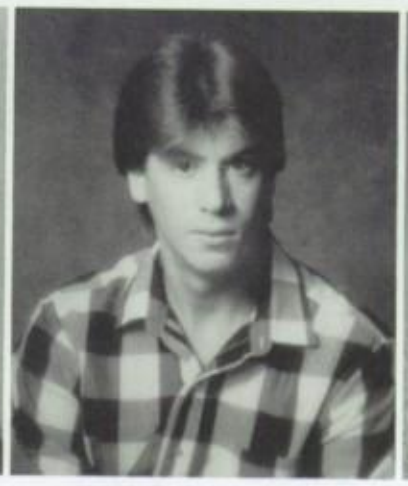

BRENDAN LAWLER
9 Tobey Lane
N.B. 02745
"Father Lawler" Remembers beating Falmouth in hockey. Thanks Mom, Dad and Eddie Van Halen for teaching him how to play the guitar. Mr. Goodfellow, Mr. Vardo, and Mr. Zeilinski tops. Hopes for wealth, a Lamborgini and a monastery.

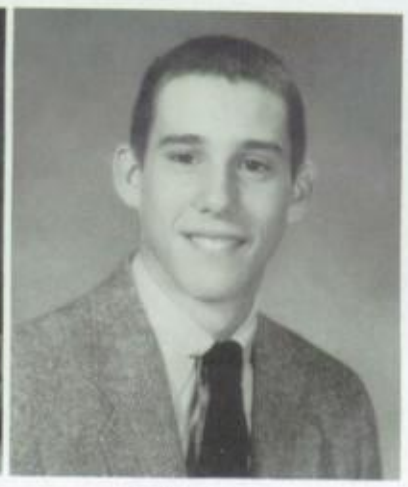

DEAN D. LAWRENCE
206 Allen St.
N.B. 02740
"Mickey" Drama Club was a top activity. Mr. DeChambeau for Graphic Arts was an outstanding class. Thanks his parents and his guidance counselor for everything they have done for him through the years. Fun times with good friends at lunch.

IRENE GLORIA LEAL
86 Nye St.
N.B. 02746
Portuguese with Mr. Machado great. Looks for a great personality and honesty in friends. Future ambition: To study foreign languages. Happy with her family and friends. Secret fantasy is to travel around the world. "Do the best you can!"

MONICA ANNE LEANDRE
53 North St.
N.B. 02740
"Moe" Had a fabulous summer at Camp Cachalot. Being with Darryl and Missy makes her smile. Lunch during her freshman and junior years was unforgettable. Fantasizes about calling Laura at 2 AM! Off to college for electrical engineering.

KIM LEBERT
101 Clifford St.
N.B. 02745
Can be found with friends hanging out at Brooklawn. Made an early exit from NBHS. Is often seen with Dawn and crew. Called the Blue House home for her stay here. Will miss only the good times with friends at lunch or out of class.

MICHELLE C. LEBLANC
4090 Acushnet Ave.
N.B. 02745
Mr. V and the NBHS Marching Band were both outstanding. Enjoyed studying French and playing the piano. Serving on the Student Advisory Comm. memorable. Appreciation given to parents, R.L., S.S. and P.D. Summer spent at SMU.

KRISTINE LEE
107 Aries Drive
N.B. 02745
"Kristi" Active either dancing, skating, traveling or on the beach. Mom and step Dad's understanding special. College bound for a career in medicine. Jim, family, friends bring smiles. Mr. Kobza's class a treat. Admires fairness and honesty.

MICHELLE LOUISE LELIEVRE
950 Terry Lane
N.B. 02745
Content with close friends. Found around Brooklawn Park area. Thanks go to Mom, Dan and J.T. for being there. Partying takes up a great deal of her time. Secret fantasy: To date "Tarzan." Looks for sense of humor in person. "So what?"

MELISSA JEAN LEMELIN
208 W. Rodney Fr. Blvd.
N.B. 02744
"Missy" Will fondly remember lunch and the 1:50 bell. Joe, Monica, Pam, and Kristi make her laugh. Mr. Kelly and Mrs. O'Leary are great. Anxious to finally graduate. Working as a geriatric aide was rewarding. Thanks Mom and Dad. "Hot doggie!"

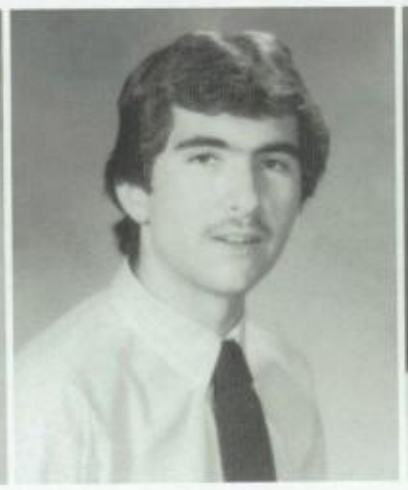

DANIEL LEMOS
481 Rivet St.
N.B. 02740
"Dapper Dan" Thanks Mom and Dad for their constant support. Happiest with honest friends. Remembers partying at Mills, Horseneck and East Beach. Varsity football tops. Hopes to enter field of oceanography. Searches for mature, fun loving type.

WENDY JO LIMA
269 Ash St.
N.B. 02740
"Wendy" Favorites included ROTC, Teen Culture and music. An understanding person with nice eyes and smile win her notice. College bound. Thanks parents for support. Happy with Dave, Tony and Glyness. Dreams of traveling the world.

JOSE JOAO LISBOA
181 Belleville Ave.
N.B. 02746
"Joe" Special time spent with friends memorable. Remembers lazy summer days of fun-in-the-sun at beach. Future ambition: To be a pilot in the Air Force. Mr. DaGraca and Creole class both favorites. Playing soccer for Mr. Matos and NBHS outstanding.

KRISTEN J. LOBO
103 Armour St.
N.B. 02740
Hobbies include dance and art. Studio Art ranks among favorites. Thanks Mr. Gissenger. To become a fashion illustrator. "Where's the party?" Happiest with boyfriend and friends. Mr. Roscow tops. Enjoyed Drama Club.

PETER ANTHONY LOCKE
113 Carroll St.
N.B. 02740
"The Mod" Slam dancing in the "Wild West" End the best. Mr. Longo left an impression. Pictures a future as a soldier of fortune. An admirer of one who does not conform. Might end up as an officer of the Commonwealth.

LAURIE ANN LONG
936 Thorndike St.
N.B. 02745
"L²"or "Shorty" Thanks Mom and Dad. Colorguard captain with Lisa Metcalf fun. Experienced the Gluons' bash. Red in the face walking into core door with E.S.'s help. Dreams of getting revenge on the crew. College-bound. Band occupied all spare time.

ANNAMARIE LOPES
375 Myrtle St.
N.B. 02746
"Twiggy" Fond of Mr. Kelly, Mr. Hamlet and math. Being pushed into the boys' room was highly embarrassing. Thanks Mom for her love. Finds contentment in knowing that her family is happy. "Dingle Berry!" Found in lunch area with Michelle.

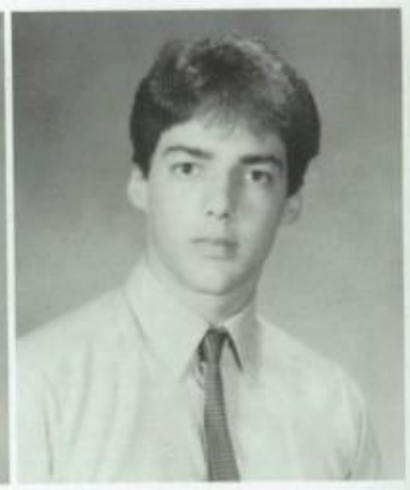

CHRISTOPHER LOPES
289 Summer St.
N.B. 02740
Spends his time writing music and poetry. Happiest when jamming with the New Taboo. Remembers vividly trips with the band. Anxious to join the rat race and write a novel. Total peace of mind an admired trait. Creation of the universe embarrassing.

MICHAEL ANTHONY LOPES
469 Dartmouth St.
N.B. 02740
"Foots" Loves to watch pro-football and dreams of playing with the pros. Parked car got in his way! Admires good personality, even temper and sense of humor. Remembers the teachers and all good friends made at NBHS. Social studies and science tops.

LORI ANN LOPEZ
40 Hunter St.
N.B. 02740
"Lori-Lo" Thanks Mom for support. Todd brings on happiness. Ranks Ms. Persson high. Colorguard will be remembered. Plans a career in International Affairs. French was a favorite subject. Can never forget thrill of "Some Enchanted Evening" So. Pacific.

LISE JEANNE LORANGER
190 Appleton St.
N.B. 02745
Thanks Mom and Dad for their support. Hopes to become a successful business woman. Happiest with L.L., R.B., and special friends. Mr. Kobza rates tops. Can be found hanging at Danny's or listening to music. "Don't worry about it!"

NANCY ANN MACEDO
985 Mazeppa St.
N.B. 02745
"Nance" Drawing occupies her time. Thanks Mom and Dad. Headed for medical school. Writing "senior" on books defines being one. Happiest with friends. Mrs. Hassey and Mr. Kobza rate high. The feast with Mr. Flirt and friends great. Sincerity admired.

LORI ANN MACHADO
268 Bates St.
N.B. 02745
Thanks Mom and Bob for their constant love and support. Marching band proved to be #1. Mrs. Hassey, Mrs. Gutierrez, and Mr. Goodfellow were all super in her book. Happiest with Michelle and Anne. Hopes to become a pediatrician. "Such is life!"

MARIA DE FATIMA MACHADO
129 Reynolds St.
N.B. 02746
"Lelapee" Guys are rememberd most Partying with a rock band a great time. "God, he's gorgeous!" Red in the face after locking keys in boyfriend's car. Dreams of dating Rob Lowe. Mrs. Mellen is great. Passes time with friends and Todd. Thanks parents.

MICHELLE MACHADO
618 Summer St.
N.B. 02746
"Mich" Was most embarrassed after falling with Kris at Lincoln Park gameroom. Happiest with Timmy. Can be found at Cindy and Gary's. Loves to spend free time sleeping. Mr. Kelly was great! Appreciates Mr. Hochman's and parents' support and caring.

ANA MADEIRA
109 Nelson St.
N.B. 02744
Spare time spent listening to music. Mr. Biscari for her junior year French was favorite class. Happiest with friends. Thanks to parents and teachers for their help. Receiving the Flag of Excellence memorable. "Tell me about it!" Likes fun times.

ALEXANDRE MAGALHAES
137 Coffin Ave.
N.B. 02746
"Alex" Soccer his favorite activity. Thanks sent to parents for their support. Hopes for future success as a mechanical engineer. Happy with friends, esp. on Fridays. Dreams of future days traveling the world with a beautiful gal on his arm.

TINA MAHER
167 Caroline St.
N.B. 02740
"Blue Eyes" Jorge brings happiness. "Oh, dear!" Thanks friends and parents. Dreams of marriage and wealth. NBHS noted for the men. Ms. Persson and child care tops. Passes time watching soaps. Enjoyed French. Dreams of meeting Blackie in person.

SUSAN BRIDGET MANNING
234 Pine Grove St.
N.B. 02745
"Sue" Can be found at the Mills or Norm's parking lot. Mr. Borowicz and Mr. Martin tops. Clement brings smiles. Thanks to Mom, Dad, Chris and Clem. Remembers vividly Hobicat weekend with S.D., C.A., and N.S. Sense of humor admired. E-period study #1.

JAMES F. MARCONDES
242 Whitman St.
N.B. 02745
"Jim" Thanks Mr. Motta for all his support. "Later!" Plans on leaving New Bedford and joining the Air Force. Happiest with good friends. Having Mr. Dlouhy for auto tech tremendous class. Can usually be found at Gendron's. Enjoyed sr. lounge and lunch.

VICTOR MARQUES MARIA
134 Collette St.
N.B. 02746
"Vic" Dreams of going to France on a honeymoon. Dina Resendes brings smiles. Thanks parents and friends. "It's all right!" Good friends at NBHS stay on his mind. Upper classman defines senior. Mr. Robinson rates high with him. Woodworking was enjoyable.

RUI MARMELO
114 Adam St.
N.B. 02746
"Roy" Visiting Europe great experience. Four yrs. on soccer and swim teams best times. "Relax..." Mr. O, Mr. Medeiros and Mr. Goodfellow all favorites. Future desire is to live in a mansion in Europe. Admires pride students and staff feel.

ANTONIO PEDRO MARQUES
57 Briggs St.
N.B. 02740
"Peter" Is happiest with Lisa Sabino. Mr. Olivera's algebra class will always be remembered. TV a favorite way to pass the time. Appreciation given to Mr. Oliveira. History class enjoyable. "What's up?" Future wish to become pilot.

MARIA ALBINA MARQUES
111 David St.
N.B. 02744
"M&M" Thanks Mom, Dad and Ms. Williams. Mr. Warren and Mr. Curry both at top of her list. "Dummy" makes her happy Remembers walking into boys' locker room. Vineyard trip unforgettable. To become a top exec. secretary in future plans.

RICHARD MARSHALL, JR.
16 Mosher St.
N.B. 02744
"Hershey" Can be found on Acushnet Ave. Mr. Ed. and Mrs. Medeiros top of his list. Plans on entering US Air Force. Embarrassed when he shaved his head in the tenth grade. Hanging with best friend Gage fills the hours with fun. Enjoyed history.

RENEE SUZANNE MARTEL
12 Glover St.
N.B. 02740
"Ren" Thanks friends and family. Anthony brings happiness. "Kiss me, you fool!" Dreams of running away with boyfriend and living happily ever after. Hopes for success in business world. Red faced after falling down the stairs. Enjoyed typing.

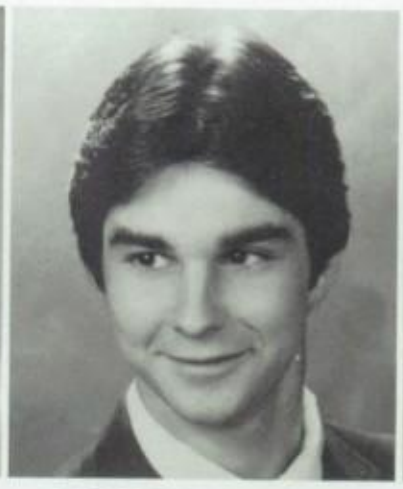

DOUGLAS PAUL MARTIN
204 Query St.
N.B. 02745
"Doug" Thrilled when the weekend finally arrives. Is often seen at the Mall. Free time is spent partying or simply hanging. "Awesome!" Thanks Mr. Savage for all his help. Lifeguarding was a blast. Enjoyed Mr. Oliveira's math class most.

PAMELA J. MARTIN
975 Chaffee St.
N.B. 02745
"Pam" Has high hopes of leading a rich and healthy life. Wild memories of hanging with Olga. North End of NB is where she can usually be found. Mrs. Walker was tops! Thanks parents and friends for their support. "What's up!"

BERNADETTE MARTINEZ
399 So. Second St.
N.B. 02740
"Bernie" Enjoys shopping and eating Italian food and cheesecake. Loves to spend time with Domanic. Most embarrassing moment: Screaming in homeroom because of a bug on her desk. Thanks Mom for all her love and support. "Can we talk?"

JOSE MIGUEL MARTINEZ
1105 Acushnet Ave.
N.B. 02746
"Papo" Found in Blue House cafe with friends. Math and science both favorites. Will always remember friends and teachers here at NBHS. Hopes for a future as a pilot. Secret fantasy: To travel all over the world. Thanks folks and Upward Bound.

DIANE MARTINS
46 Mosher St.
N.B. 02744
"Di" Happy having a good time with friends. Sept. 21 ceremony special time. Thanks go to Mom, Dad and brother Dave for love and support. Mr. Kobza for chemistry her favorite class. Ambition and honesty admired. "No way!" Headed for medical field.

JOAQUIM MARTINS
8 Stephen St.
N.B. 02740
"Jack" Loathed being known as a freshman. Gym and history were cool classes. Dreams of being abandoned on an island with Brooke Shields. Enjoys partying with friends at Buttonwood Pk. To be a senior is to be able to stand tall!

JOSEPHINE M. MARTINS
41 Milford St.
N.B. 02745
"Jo" Hopes to be a dental assistant. Mr. Kobza was terrific. Thanks go to D.M., P.T. and M.R. for being such good friends. Secret fantasy: To become rich, happy and successful. Happy with family and friends. Likes listening to music. "Later!"

ELIZABETH MATOS
116 South St.
N.B. 02740
"Liz" Thanks parents for their love and support. Is happiest with friends. Hopes to become a fashion designer and to own a Ferrari. Mr. Kobza's chemistry class was tops. "Wickedly!" Remembers meeting many new friends. Likes sense of humor.

CATHERINE LOUISE McCARTHY
148 Jennny Lind St.
N.B. 02740
"Cathy" Thanks Mom and Dad for all their support. Happiest with her good friends. Can be found partying at Caesar's. "No way!" Remembers always being outside during first lunch shift. Mr. Braz's Eng. class was great. Headed for SMU. Enjoyed swimming.

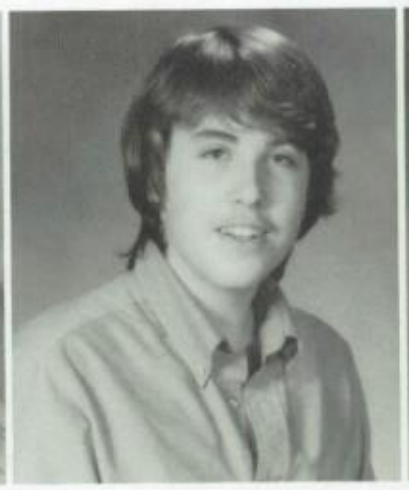

CHRISTOPHER J. McGOWEN
270 Austin St.
N.B. 02740
"Reverend Repark" Happiest when at a Grateful Dead concert. Secrety fantasy to start a radio station that plays only G.D.'s music. "Peace." Sees himself going cross-country in a van. Favorite pastime is be-ing. Mr. Girard and Studio Art enjoyed.

JEFFREY McKAY
1101 Pequot St.
N.B. 02745
"Eon" Our very own Capt. Whaler. Enjoyed track and football. "Hey cousin!" Mr. Vaz rates an A. Summertime partying the best. Will long remember great times with NBH friends and sports. Admires individuality in a person. Thanks family.

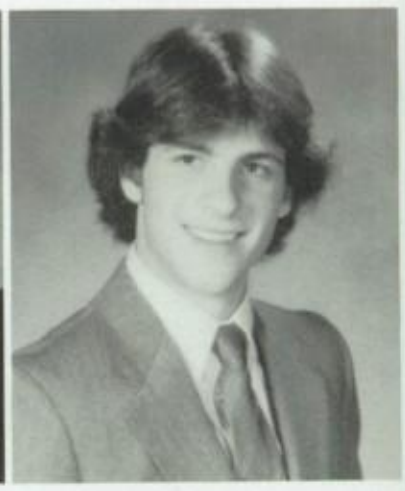

JOHN DALZELL McKENNA
158 Arnold St.
N.B. 02740
"J.D." Can usually be found in the West End or at the Mills. Baseball a favorite activity. Smiles abound when surrounded by friends and partying. Lunch junior year won't be forgotten. Happy to have finally made it to senior year.

SHAUNELL DIONNE McPHERSON
490B Maxfield St.
N.B. 02740
"Shaunie" Thanks her mother and grandpa. To enter business or become a secretary. Found in the corridors. Going to talent shows a favorite. English with Mr. St. Pierre tops. A Michael Jackson fan. Senior means going on with your education.

ANA M. MEDEIROS
516 Kirby St.
N.B. 02740
"Ann" Wishes to be successful in everything she does. Thanks go to Mom and Dad for their support. Honesty and good personality admired. Secret fantasy: To have all her dreams come true. Is happiest with boyfriend. "That's wicked good!"

DEBRA ANN MEDEIROS
56 Thompson St.
N.B. 02740
"Debbie" Love to Mom for all her concern. Got red in the face after finding disgusting photo in locker. "Nasty!" Mr. Warren a peach. Hoping to become an exec. secretary. Jr. yr. lunch great fun. Attracted to friendly, wild and crazy folks.

ELSA MARIA MEDEIROS
649 Brock Ave.
N.B. 02744
"Elsie" Found at Brooklawn Park or East Beach. Lunch time a favorite. Thanks to Mom for not letting her quit. Happy when with her boyfriend, Dimas. Working 9-5 in her future. Feels friendliness an admired trait. Hopes to be rich. "Hey, you bum!"

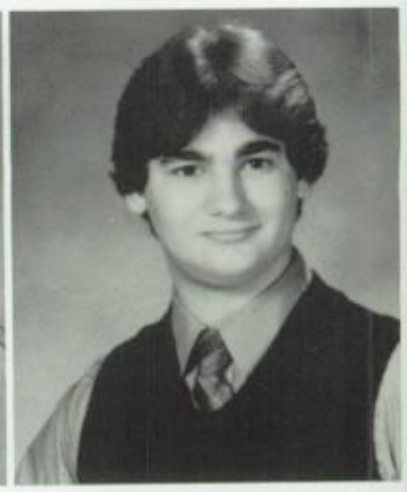

GARY JAMES MEDEIROS
15 Garrison Rd.
N.B. 02745
Thanks go to parents for support. Happy when not working. Remembers the girls at NBHS. Hangout is anywhere he hangs his hat. Enjoyed summertime concerts. Honesty an admired trait. Dreams of being a chef and a millionaire. "Bet me!"

LINDA J. MEDEIROS
532 Sawyer St.
N.B. 02746
Mr. Pacheco for D.E. tops. "That's what you think!" Being a senior will be remembered. Happy with Isaac having fun or cruising in his Mustang. Thanks Mom, Dad, and Mr. Longo. Secret fantasy is to be alone with Isaac in Paradise.

MAUREEN MEDEIROS
9 Shady Lane
N.B. 02740
"Mo" Will always remember being NESBA champs and on an undefeated drum line. Is found at beach contemplating life. Fantasy: To find her G.Q. Prince Charming. Luv ya . . . to family and friends. "Yo . . . I'm having a good time!" Likes uniqueness.

NANCY A. MEDEIROS
174 Winston St.
N.B. 02745
Admires honest and friendly people. Mr. Roscow for chem. was the ultimate. Friends made at NBHS will always be remembered. Jubilant when having good times with fun friends. Is often seen at Shaw's. "Such is life!"

SANDRA A. MEDEIROS
83 Florence St.
N.B. 02740
"Sandy" Active gal, esp. with DC plays and field hockey. Enjoyed Mr. G, Mrs. H, Ms. L. and Mr. O. Shared great times with Myra and Freckles. Thanks parents for love. Would love to return to the carefree life of a 5 yr. old child.

TERESA MEDEIROS
459 Belleville Ave.
N.B. 02746
"Terry" Will always remember friendships made at NBHS. Wishes to become a successful hairdresser. Glad to be a senior so that she can join life! Parents get her thanks. Grace, Kim Anne, and Maggie bring good times and laughs. "Shut up!"

LYNNE MARIE MELANCON
305 Middle Rd.
Acushnet, 02743
"Flirt" Secretly dreams of meeting Prince and making Playboy. Melissa, Dad and Cheryl are thanked for being there! Partying, talking and flirting keep this girl busy. Friends MM, KS, CF, CP and JH remembered. Blue eyes and blonde hair a turn on.

KIM MARIE MELANSON
275 Hillman St.
N.B. 02740
"Kimba" Likes partying with Cah, Den, and friends. "Go for it!" Happy with Ted and friends. Thanks Mom and Dad. Embarrassed falling down the stairs freshman year. Thoroughly enjoyed Spirit Week. Lunch and history were tops.

LINDA MELLO
18 Valley Ct.
N.B. 02745
"Lin" Happiest when with Mark and friends. Thanks Mom and Dad for everything. Horseneck was memorable time. Registered nurse a future career. Remembers NBHS for teachers and friends. "The best" defines senior. Mr. Kobza for chemistry rates high.

HELEN CONNIE MELO
27 Chestnut St.
N.B. 02740
"Cupcake" Is always smiling when with John. Mr. Kobza, Mr. Pepin, and Mr. Ed are great! Spends leisure hours listening to the radio. Wishes to work as travel agent. Thanks parents. "Fer sure!" NBHS guys made quite an impression.

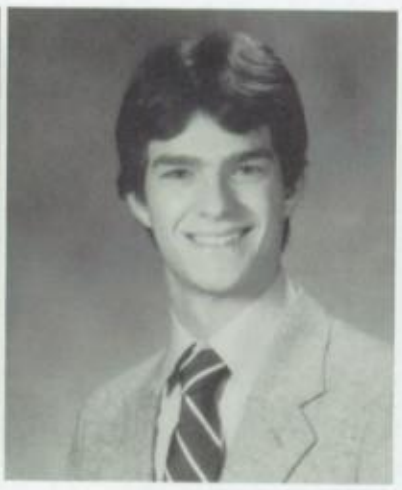

MANUEL ANTONIO MELO
27 Chestnut St.
N.B. 02740
"Tony" Found crusin' around town. Mr. Anderson tops his list. Will always remember the day we received the Flag of Excellence. Thanks go to parents. Friends bring a smile. Future hope to own a business. Walking into girls' room embarrassing.

NORMAN ERIC MELTZER
398 W. Clinton St.
N.B. 02740
"B.A." Can be found lifting weights at George's Gym. Enjoyed chem class with Mr. Goodfellow. Thanks Dad for his love and support. Dreams of winning a medal at the 1992 Olympics. Happiest when surrounded by friends joking.

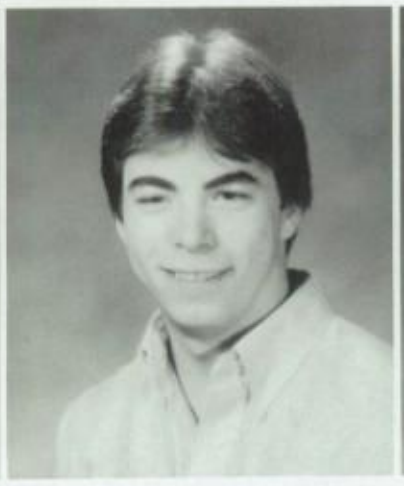

ANDREW EDWARD MENARD
38 Shore St.
N.B. 02744
Often found in Mr. Biscari's room. Being in the Chess Club for three years was rewarding. Will remember making friends at Mr. B's room. Thanks to Mike A. for introducing him to his sister Lisa who brings him great happiness. Mrs. Pike tops.

DONNA MENARD
24 Park Drive
Acushnet 02743
"Menard" Mr. Kobza and chem labs were both memorable. "So how ya doing?" A good sense of humor something greatly appreciated. Thanks are sent out to her mother for her support. Hanging with good friends having fun times brings maximum happiness.

DOREEN ANN MENDES
170 Clifford St.
N.B. 02745
"Dor" Will never forget the good friends she made at NBHS. Mom and Dad deserve thanks. Hopes to become a dental assistant. Being with Michael brings a smile to her face. Freedom defines a senior. Mr. K. and clinical chemistry super. "What's new?"

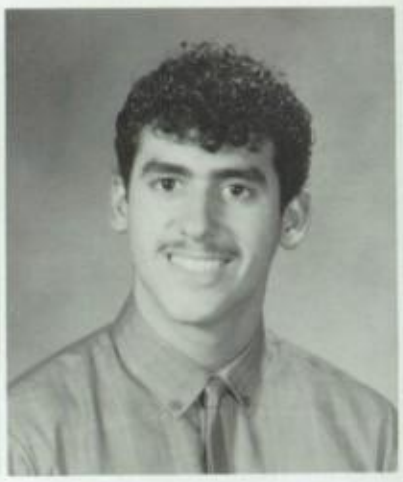

J. DOUGLAS MENDES, JR.
74 Butler St.
N.B. 02744
"Doug" Special thanks sent to parents for all their support and understanding. Can be found working out at Nautilus. "Bip" Secretly dreams of meeting Diana Ross. Won't forget falling off the starting block before gun in a swim meet.

PAULA BRANCO MENDES
87 Fruit St.
N.B. 02740
"Punk" Is happy having fun with friends. Thanks her parents. Thanks God for being a senior. Dreams of becoming a dancer. Senior lounge was a favorite. Can be found at Horseneck Beach. Appreciates real honesty. Loves to dance.

SANDRA MENDES
87 Fruit St.
N.B. 02740
"Sandy" Thanks Mom and Dad for their support. Often found at West Beach or playing tennis. Meaning of being a senior: "I can't believe it!" Those hot summer nights in Miami were the best. Off to law school. Sr. lounge great.

GLENN MARTIN MERCER
29 Arnold Place
N.B. 02740
Glen has secret dreams of one day living underwater. Mr. Roscow's chemistry class was the best. Fun times with Everuff. Thanks Raquel for her support. The islands and South Dartmouth are favorite spots. Enjoyed swim team.

LISA MARIE METCALF
51 Seabury St.
N.B. 02745
Happiest times with Michael. Thanks Mom and Dad for all their love and support. Will never forget beating Dartmouth at MICA and being co-captain of colorguard with Laurie. Passes time with great friends. M.S., M.M., and J.B. all great.

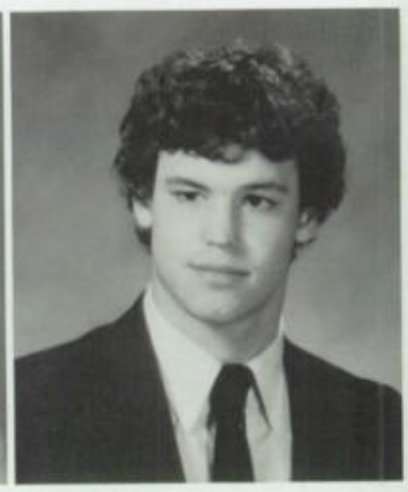

WILLIAM A. MEUNIER
374 Cummington St.
N.B. 02745
"B.M." Being a captain for the football team a highlight. Favorites include Mr. Oliver and Mr. Mitchell. Hopes for a future as an engineer. Admired the football team for hanging tough through a trying season. Running track enjoyable.

KAREN MARIE MIMOSO
34 Sea View Ter.
N.B. 02744
"Mimo" Hopes to attend business school and marry John. Secret fantasy to win Megabucks and buy John a studio. Thanks go to parents, Betty and friends. Senior beats being a freshman any day! "Give me a break!" Listening to "Edge" a treat.

MICHAEL S. MIMOSO
281 Davis St.
N.B. 02746
"Moose" Found on the Avenue. Thanks parents. Dreams of becoming a well known sports writer. Happy with friends or watching a good Bruins game. Secret ambition: To cover a Super Bowl game for a major newspaper. Mr. Pepin and Mr. Motta both favorites.

DWAYNE MIRANDA
60 Pamela Drive
N.B. 02740
"Dwif" Won't forget being part of such a great school. Thanks parents for support. Mr. Motta and Ms. B rate high. Found at the Mills. Enjoyed being a beach bum. Being with friends makes him happy. Hopes to own a red Vette someday.

PAULA CHRISTINE MIS
144 Willis St.
N.B. 02740
"Miss Mis" Will always remember her "family". R.B., D.S. and M.M. bring a smile. Looks for humor, honesty and a wild personality in friends. Mr. Girard tops. Those backyard parties are unforgettable. Thanks to Mom and Dad. "Relax."

TAMMY MISIASZEK
493 Loftus St.
N.B. 02740
"Tam" Happy with Rex and other friends. Thanks to parents for their understanding. Looks for real honesty in a person. Won't ever forget hazy summer days at Horseneck Beach. Future ambition to be rich. Mr. Levesque tops. "Go for it!"

BRIAN MIXON
125 Morgan St.
N.B. 02740
Found it easier to have the staff create a yrbk. profile than to turn in his questionnaire. Won't forget the antics of the Class of '85 and the joys of being a SENIOR. Found with friends hanging in the Green House. College-bound.

MARY LOUISE MONIZ
29 Dunbar St.
N.B. 02740
"Maes" Remembers having lunch with Ana and special friends. To enter field of psychology. Thanks parents. Dreams of traveling with Van Halen. Likes finding easygoing, humorous people. Will never forget tripping down the stairs.

NANCY MONIZ
276 Bates St.
N.B. 02745
"Nanc" Remembers falling down the stairs freshmen year. Great personality an admired trait. Mr. Kobza, Mr. Walsh and Mrs. Sullivan super. Lunch with friends super times. Future ambition: To make a lot of money. Free time spent hanging with friends.

ANDRES MONTALVO
100 Chesnut St.
N.B. 02740
This young man left his colleagues behind by leaving NBHS in early October. While here he enjoyed the friends he made and the good times he had. Did not get the full pleasure of sr. lounge and Spirit Week. Found in Green House.

DIANE MARIA MONTEIRO
26 Allen St.
N.B. 02740
Hopeful of becoming an exec. secretary. Usually found at beach or on Avenue and Brooks. "Go for it!" Is attracted to good looks and a super personality. Thanks Mom and Cece. Last summer's party with Maggie great. Business Club fun.

KELLI MONTEIRO
46 Fair St.
N.B. 02740
"Kell" Will never forget thrill of senior year. Basketball games, Minority Awareness Club, and the Art Club were super. Mr. Roscow for chemistry the best. Can be found in the West End. Thanks mother for support. "Calm down!"

MARIA MONTEIRO
58 Hanson St.
N.B. 02745
Dancing and going to football and hockey games made her day. Fun with PB, DG, LW, DS and RC long remembered. A fairy tale future is wished for with a handsome Prince. Thanks Mrs. H and Mrs. B. Was found in sr. lounge with Rose and Diane.

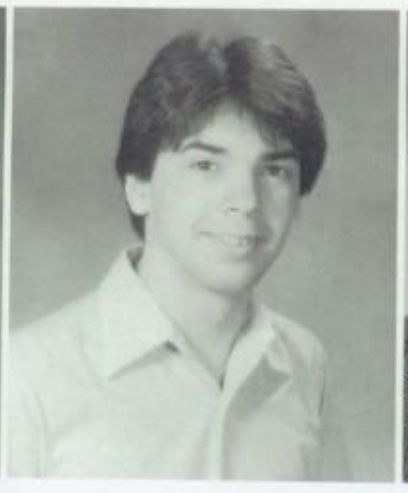

MICHAEL O. MONTEIRO
190 Adams St.
N.B. 02746
"Mike" Can be found at Mt. Pleasant school. Mr. Motta for U.S. History a favorite class. Intelligence an admired quality. Remembers NBHS as being ranked a top school. Future ambition to go to R.I.S.E. to become an engineer and to become rich.

LANA D. MONTY
2294 Acushnet Ave.
N.B. 02746
Favorite way to pass the time is partying or being with Jimmy. Found in Fairhaven or at Brooklawn Park. Mom and Dad get her thanks. Dreams of living on a deserted island. Being at Peter's Pond Park brings happiness to her. "What's up?"

MICHAEL P. MOREAU
968 Pine Hill Dr.
N.B. 02745
"Mike" Remembers winning two NESBA titles and the MICA title in marching band competitions. Doing "the time warp" a favorite pastime. Summer memories of M.S., J.B., and L.M. great. Thanks parents, A.M. and M.D.M. "And such . . . "

APRIL LYNN MORRISON
29 Tremont St.
N.B. 02740
Mr. Kobza for chemistry great. Won't forget dunebuggy ride with Mike and Matt. Thanks go to grandparents for everything. Matt brings a smile. Hopes for a healthy life and a good job. Hugging the wrong guy at a game embarrassing. "Hi toots!"

DONNA JOANNE MORRISON
581 Shawmut Ave.
N.B. 02740
"Donz" Won't forget 6-29-82 or the excellent times with T.S., S.S., L.F., N.P., K.D., M.C., and N.C. Happiest when spending time with Mark. Found at the Mills. Mark, Mom and Dad get thanks for everything. Hopes to work with children.

MELISSA ANN MORSE
840R Middle Rd.
Acushnet 02743
"Missy" Camping at Maple Park with L.M. and M.R. great fun. Many hours spent talking on the phone! "That's life!" Being with L.M. and J.H. pleasurable. Bound for the college life. Thanks Mom, Dad and Lynne for their understanding and love.

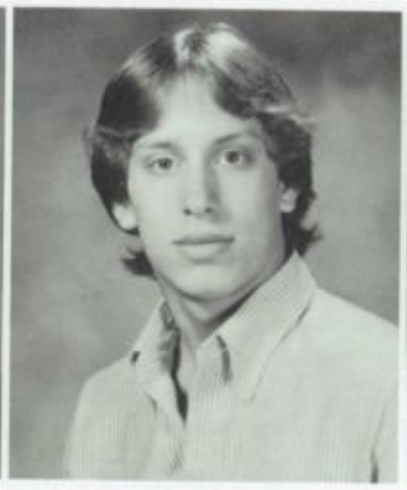

MARTIN ANTHONY MORTENSEN
8 Village Ave.
Acushnet 02743
"Tony" Thanks Mom and Dad for guidance and support. Mr. Kelly is tops. Happy passing time partying with friends. "Not necessarity!" Seniors of "84" and "85" were memorable. Looks for honesty. Active in D.E. Found with friends in Acushnet.

VICTOR EDWARD MORTON, JR.
10 Circuit St.
N.B. 02740
"Vic" Is very happy on those long weekends. Secretly hopes to meet Judas Priest. Hazelwood Park a favorite hangout. Found gym to be personal favorite school activity. Mr. Kelly, French and Mrs. Harper were memorable. "Lame dude!"

JEAN MARIE MOTA
91 Jouvette St.
N.B. 02744
"Jeannie" Word processsing in the future. Thanks go to her parents for love and understanding. Will never forget great times spent at NBHS with close friends. Is usually found at West Beach. Computer math a personal favorite. "Aw-right!"

JOHN MOTA
8 Jenny Lind St.
N.B. 02740
"Mota" Remembers football, basketball and hockey games. Thanks go to parents for love and understanding. On to Marine Corps. Can be found hanging at Buttonwood Park with Tarp and T.K. Loves to fill those hours with parties.

ROBERT JAMES MOTTA, JR.
45 Linden St.
N.B. 02740
"Bob" Can be found bowling, socializing or partying with friends. Mr. Goodfellow and Mr. Fraga tops. Optimism an admired trait. Remembers summer visit to Va. to visit Jeff. Enjoyed lunch and running track for NBHS. Thanks Dad.

JEANNINE MARIE MOYER
48 State St.
N.B. 02740
"NiNi" Is often seen in the school parking lot. Swimming and Mrs. Buckley made hits. Thanks Mrs. O'Leary. Vacationing with Warren was fantastic . Extremely embarassed to find herself in boys' room. "Go for it!" A future nurse.

GILBERTO NAVEDO, JR.
194 Blackmer St.
N.B. 02744
"Pito" Mr. Sykes and Upward Bound program get his thanks. Hopes to become successful in business field. Motorcycles and music fill his hours. "I'm tired!" Having Mr. Messier for math was great. Friends will be long remembered. Happy on Fridays.

CURTIS NELSON
1251 Roseanne St.
N.B. 02740
"Curt" Found Mr. Vaz to suit his tastes. The D.C. productions will always remain vivid memories. "Take off, eh!" Hopes to become entrepreneur. Secretly dreams of self in the '88 Olympics. Thanks his brother for direction. Happy on his own time.

RONALD NERY
1028 Dewey St.
N.B. 02745
"Ron Ron" Swinging that golf club was the best. Often at the Whale. Computer science grabs his interest for future plans. Being a sr. gave him a chance to have a good time and look down on underclassmen. Thanks everyone who made him what he is!

MARIA NEVES
280 Acushnet Ave.
N.B. 02740
Another early bird to leave the nest before completing her four years of high school. Missed the good times with old friends, the privilege of senior lounge and the antics of Spirit Week. Was often found hanging in Gold House and cafe.

JACQUES EMMANUEL N'GUIA
341 Maxfield St.
N.B. 02740
"Baby J" Will always remember playing football for NBHS. Debbie and good friends bring smiles. Thanks mother, grandmother, Debbie and Coach Lil. Mr. Kobza and Mr. Millette tops. Dreams of NFL. Found at the Mills. "Boy, I'll kill you!"

THIERNO NIANG
333 Middle St.
N.B. 02740
"Thoe" Spends time listening to music. Thanks to Mr. DaGraca and Mr. Broadmeadow. Senior means total freedom. Walking into girls' room was cause for being red in the face. Vacation in West Virginia was memorable. Hopes for visit to homeland.

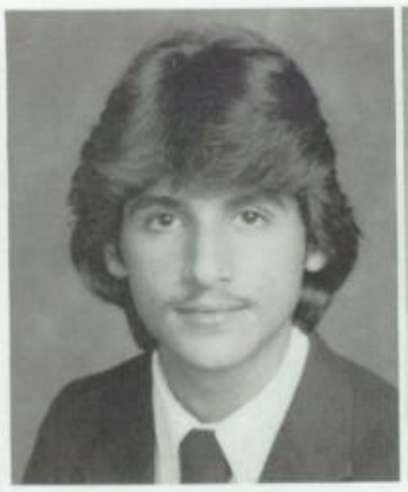

KENNETH A. NICHOLS
306 Court St.
N.B. 02740
"Nicks" Passes time socializing. Thanks Mom! Mr. Goodfellow the best. Looks for sincerity and compassion. "It's casual!" or "Life's ruff!" Happiest with friends. Hopes for wealth and happiness. Has baseball fever. Hangs in his bug or at the Mills.

KIM MARIE NICHOLS
8 Spruce St.
N.B. 02740
"Mrs. D" The fun times with good friends will be long remembered. Mom and Dad get special thanks. Didn't enjoy hearing the alarm those school mornings. "What's up?" Hopes for a successful and happy future. Admires an honest personality.

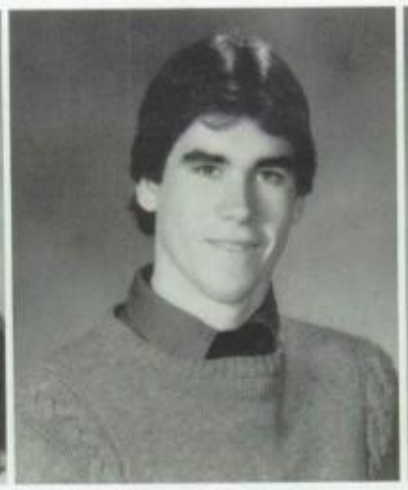

MARK NOLIN
22 Myrtle Ave.
Acushnet 02743
Won't forget the joy of being on his own for 3 wks. with home and car! D.C. productions a fond memory. Thanks Dad. To become physical therapist a future plan. Playing basketball and listening to loud music great pastimes. Pope Pk. fan. "Yo!"

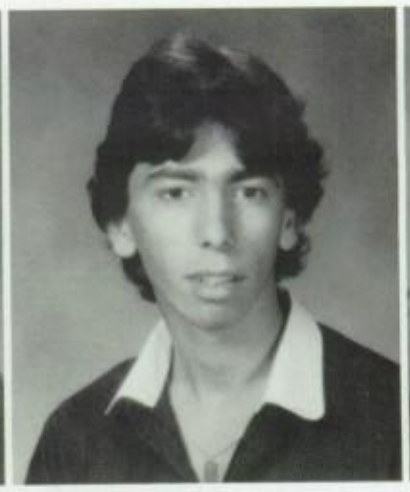

ANTONIO M. NOVO
103 Clara St.
N.B. 02744
"Tony" Ambition in life is to become an Air Force pilot. Spends hours driving around with friends. Mr. Broadmeadow and math class were enjoyable. Often seen at West Beach. Looks for a person with honor and style.

MARIA CONNIE NUNES
22 Nelson St.
N.B. 02744
"Sue" Thanks all her friends for their support. Appreciates the good staff like Mr. Savage. Will always remember that famous quote. "Hit the books or hit the road!" Secretly dreams of becoming a superb secretary. Often found at the beaches.

TAMMY LYNN NUNES
54 Emerson St.
N.B. 02740
"Tai" Won't forget her new friends Gloria, Maggy, Renee, Maria P. and Maria N. Thanks to family and friends. "NDT" special circle. A future as a hair stylist or secretary. Loves double dating, shopping, or dining out. Likes friendliness.

MANUEL NUNEZ
183 Phillips Ave.
N.B. 02746
"Rango" Father and stepmother get his thanks. Mr. Roscow and Mr. Ed. personal favorites. Classes in chem. and biology the best. Hopes for a future in medical technology. Being with friends or his girl brings happiness. Enjoys partying.

BETH FRANCES NYE
202 Campbell St.
N.B. 02740
"Earmuffs" Is found dancing at Caesar's or cruising in the cemetery in Mike's Mustang. Won't forget lunches with Todd. Thanks sent to Dad. Great Outdoors Club, Mr. Walsh and algebra all favorites. To travel world-wide a desire.

THEODORA OCQUAYE
324 Cottage St.
N.B. 02740
"Yeye" Having Mr. B for French was unique. Thanks everyone for being kind and understanding. Desires a career in the world of fashion as a model. Secretly dreams of meeting Jermaine Jackson. Spends leisure hours at home or dancing.

CLAUDINA MARIA OLIVEIRA
866 So. First St.
N.B. 02744
"Clawd" Feels that NBHS is the best because of a dedicated staff, super student body, and fantastic activities. Hopes to become special ed. teacher. Admires honesty in a person. Found English class very rewarding. Thanks parents.

GRACE C. OLIVEIRA
59 Acushnet Ave.
N.B. 02740
Two weeks in Bermuda without parents was awesome. Blue House lunches with Rosana and gang were memorable. Secretly dreams of meeting Duran Duran personally. "Kinky!" Having fun and laughs good medicine. Future secretary.

LISA ANN OLIVEIRA
86 Greenbrier Dr.
N.B. 02745
"E.T." English with Mr. Pepin and lunches unforgettable. Attracted to honest but wild personality. Thanks sent to parents and friends who bring her happiness. Beach last day of school was outstanding. "What's up?" Future programmer.

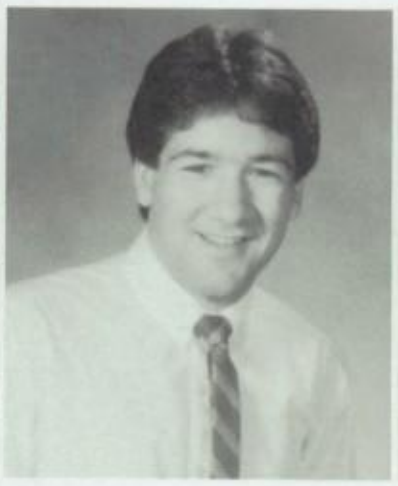

MARK OLIVEIRA
23 Norwood St.
Acushnet 02743
"Oli" Happy when playing soccer or being with M.B. Mr. Roscow is the most. Thanks parents and M.B. Hangs at the Mills with the gang. Dreams of being the best in any future career and having a good time at it. Enjoys the sounds of station WUSM.

LISA OLIVER
144 Harkum St.
N.B. 02745
"Glamorous Lee" Becoming a successful legal secretary a future ambition. Enjoys time spent on the Cape with Dyane, Lady Ice and Michael. Desire to visit Puffer Bellies with Jeff Barrows. Mom gets special love for all she's done.

RUTH ORTIZ
182 Chancery St.
N.B. 02740
"Dimples" Is happiest with best friends, Margie and Lynda. Highly embarrassed by spilling milk on herself at lunch. Thanks to Sarge, Mr. Fortes and Mr. Gissenger. Drill Team outstanding. Mr. R's lectures awesome. Dreams of a cruise with special guy.

KAROLINE ANN PACHECO
17 Columbia St.
N.B. 02740
Thanks sent to family and good friends. Time spent with David special. Mrs. Sullivan tops list of favorites. Looks for honesty and sincerity. "Give me a break!" Dreams of a chance to travel with Van Halen. Loves to spend her money.

RUTH ANN PACHECO
1132 Phillips Rd.
N.B. 02745
"Trouble" Being on the yearbook staff will remain a vivid memory. Mother gets thanks for showing love and caring. Hopes to face future living in luxury. "Well at any rate!" Searches for folks who like having a good time. Can be found at the Mills.

SCOTT ALAN PACHECO
62 Coulombe St.
Acushnet 02743
"Scottie" Won't forget the fun and work of yrbk. Plans on coming up with quick retort for Ms. B's teasing some day! Likes work with computers or math. Looks for inner beauty. To be pres. of IBM would be nice. Dreams of walking the beach with setting sun.

STEVEN D. PACHECO
1132 Phillips Rd.
N.B. 02745
"Steve" Fondly remembers the good looking girls at NBHS. Spends free time riding his motorcycle around the city. Most noted for falling asleep during classes and studies where he could relax. "What's up?" Found in Blue House cafe.

SUSAN JANE PACHECO
98 Aquidneck St.
N.B. 02744
"Suzie Chico" Passes time with great friend K.K. and best buddy C.A.C. Being NESBA champs twice and '84 NEMA champs was a great thrill. "Wicked good!" Thanks special parents for love and continuous support. Happy with Chris, Kat, Lisa and band.

GARY DONALD PAINCHAUD
459 Conduit St.
N.B. 02745
Thanks aunt and uncle for support. "Hurting!" Ambition is to be a computer engineer. Found his first day at NBHS very embarrassing. Happy when the weekend comes. Graphics and Mr. DeChambeau favorites. Being on top in '85 memorable.

JOHN PAIVA
57 Capitol St.
N.B. 02744
"That's it!" Thanks parents for support. Hangs with the crew at Me and Ed's or the Mills. Substitute Mr. Connor was tops. Dreams of riding for team Honda in national races. Looks for honesty. Passes time on motorcycle and weightlifting.

NANCY LYN PANKER
99 Brock Avenue
N.B. 02744
"Nanc'" Looks for honest people. Being captain of field hockey was a blast. Times spent with M.C., T.S., D.M., L.F., and N.C., will always be remembered. Happiest with Paul or at Mills. Mr. Walsh for English was super. Thanks to Mom.

PAULA PASTIE
134 Bismark St.
N.B. 02745
Is often found hanging with friends in the Sassaquin area. Mr. Warren and Mrs. Buckley top her list of personal favorites. Hoped and prayed that she would pass Eng. Displayed nimble fingers in typing. Best times came from being with pals.

THERESA MARIE PAULETTE
156 Grinnell St.
N.B. 02740
"Terrie" Enjoys times spent helping the handicapped children. Thanks parents, Mrs. Harper, and Mr. Boulay for their support. Happiest with boyfriend, Terrence Russell. Can be seen hanging in the West End. Working with Project Ready was excellent.

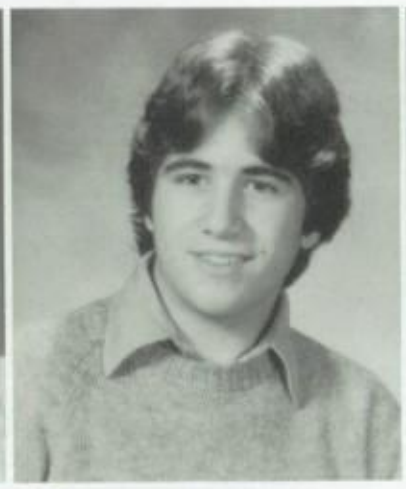

ANTONIO PAVAO
21 Chestnut St.
N.B. 02740
"Tony" Parents get his thanks for their help. Mr. Vardo rated high. Listening to the radio or playing hockey great way to spend time. Dreams of a uniform in the NHL. "How's it going?" Admires an appealing personality. NBH girls were fine.

ATONIS PAX
41 Sycamore St.
N.B. 02740
"Donny" Enjoyed chemistry and lunch at NBHS. Hopes to become rich and successful. Often found on the Ave. or at Mills. Was thrilled to have bought his first van last summer. Great times in the talent show will never be forgotten. "Clean, fresh, yipes!"

PAUL ROBERT PELCZARSKI
743 Hathaway Rd.
N.B. 02740
"Gill" Can be found at any party. Will remember running Whaler track. Happy when partying with friends. Future working for the F.B.I. Mr. Motta and history wild. Spent summer working. Won't forget initiation. "Eat paste!"

JOHN V. PELICAS
196 Division St.
N.B. 02744
"Lover" Happy when with Grace. Secret fantasy to be rich. West Beach a favorite place. Mr. Dlouhy, Mrs. Gomes and Mrs. Purcell tops. Parents deserve thanks. Craziness an admired trait. Can't wait for the senior prom. "The best!"

CONNIE MARIA PEREIRA
115 Division St.
N.B. 02744
"Punk" Found at West Beach. Spare time spent flirting and goin to "P.A." Won't forget the summer of '83. Looks for guys with full lips. Secret fantasy: To kiss Rod Stewart. Sweeping the floor with Valerie memorable. "So scary!"

GEORGE MICHAEL C. PEREIRA
217 Rounds St.
N.B. 02740
Enjoys time spent hanging with friends or attending karate classes. Can be found in Mr. Biscari's room. Mrs. Pike and biology were excellent. Attracted to and admires people who are witty and honest. Wishes to become a comp. programmer.

MARIA FERNANDA PEREIRA
423 Belleville Ave.
N.B. 02746
"Nanda" Thanks parents. Mr. Warren's class in accounting was enjoyable. Hopes to be a secretary. Happiest when all is going her way. Passes time watching TV. Hangs near the book store. Red faced asking for stairs to 3rd floor when on 3rd floor.

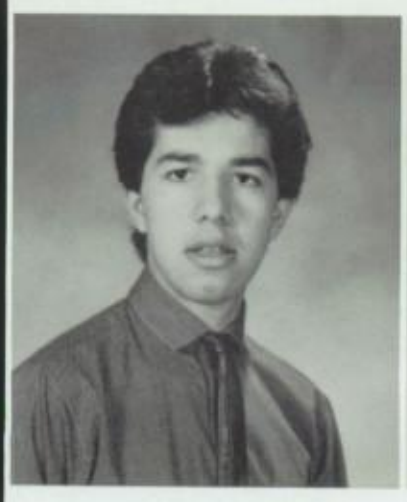

NOAH PEREIRA
573 Kempton St.
N.B. 02740
"Canoah" Playing drums, soccer or football passed the time. Fun in Brazil unforgettable. Future days to be spent as an engineer. Loves it when a plan comes together. Thanks family for their support. Appreciates an honest friendly kind of person.

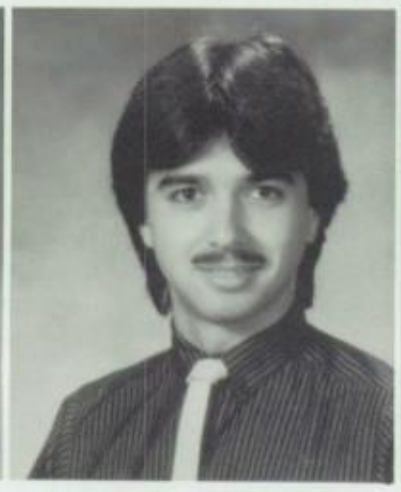

PEDRO MIGUEL PEREIRA
400 Orchard St.
N.B. 02740
Dreams of writing a best selling book. Thanks parents and everyone else who helped him live his existance. Journalism was always on his mind. Mr. Oliveira's algebra and geometry classes were unforgettable. Mr. Araujo is cool. "So what!" Likes smiles.

LYNN ANN PERRON
98 Moss St.
N.B. 02744
Cheering jr./sr. years tremendous. Being co-capt., band practices and good friends will always remain happy memories. Thanks parents, LA, BG, RW, TS, CP and FF. Laughs with Linda, songs with Robyn and ice cream all brought good times. Dreams of dating B.C.

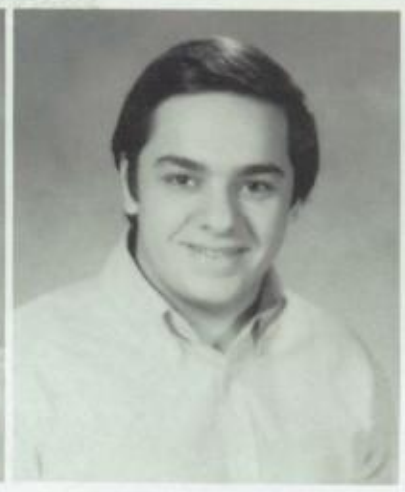

BRIAN KEITH PERRY
46 Anthony St.
Acushnet 02743
"Bleep" Thanks Mrs. Clermont in the computer center and his parents. Is often found in comp. room. Tripping on stairs in Blue House was very embarrassing. Mr. R. LeBlanc and Mr. Roscow are the best. Hopes to become a comp. programmer or technician.

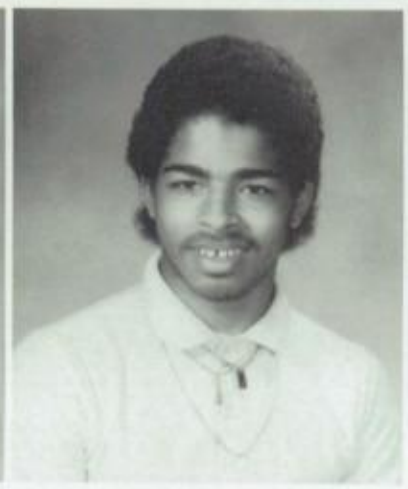

CHARLES PERRY, JR.
274 Palmer St.
N.B. 02740
"Wiz" Football and track both favorite sports. Meeting Shelly made the summer special. Likes a nice smile and great personality. To spend future as draftsman. Dreams of being wealthy and a hero among men. Thanks Mrs. Bolton and helpful teachers.

ELIZABETH PERRY
25 Norwood St.
Acushnet 02743
"Liz" Happy with friends and Paul. Thanks go to parents for understanding. Won't ever forget chemistry lab with Donna and lunch in Green cafeteria. Mr. Kobza super. Spare time spent working at Shaw's. Loyalty an admired trait.

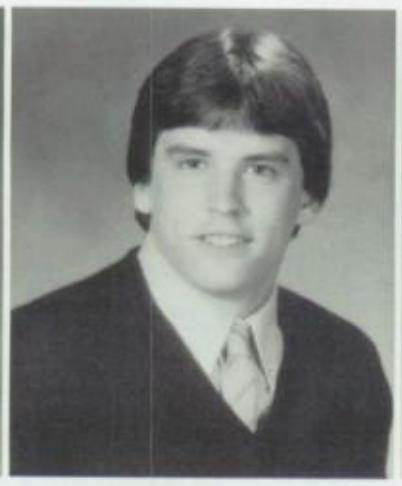

THOMAS H. PERRY
8 Ward St.
N.B. 02740
"Tom" Can be found spending his leisure time in the lot. Found Mr. Alves to be caring and supportive. Five minute passing periods were super. Thanks go to parents. Fourth of July with B.D. and P.G. was great. Partying with friends is great.

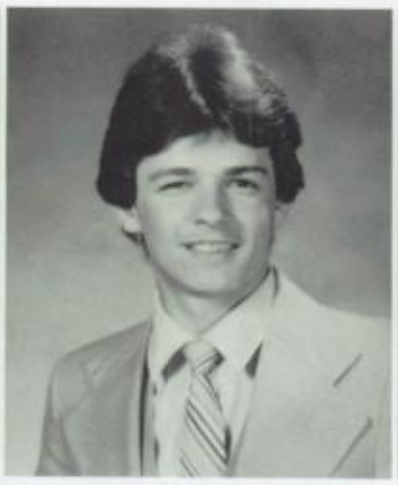

ALDINO PESTANA
54 Rivet St.
N.B. 02744
"Eyelash" Mr. Dlouhy and auto tech were enriching. Fond of playing football and hockey. This future mechanic hopes to have a garage of his own. Usually found on corner of Blackmer and South Second Streets. Thanks to parents.

RAYMOND SCOTT PICARD
1175 Joyce St.
N.B. 02745
"Ray" The melting pot of personalities at NBHS will be remembered. Just hanging out not working brings smiles. Hopes to become a biochemist. Mr. Goodfellow tops his list. Dreams of being the best in all areas. Sports a great pastime. Admires honesty.

TABITHA MARIE PIETRASZEK
42 Davis St.
N.B. 02746
"Tabbie" Thanks Mom and Vova. Smiles with Tom. "I believe you!" Passes time shopping. Hangs anywhere. Looks for humor and thoughtfulness. Enjoyed English and shorthand. Experienced the shark attack at Horseneck Beach. Mrs. Walker was tops.

MARIA ISABEL PIMENTEL
173 David St.
N.B. 02744
"Bela" Dreams of winning the Megabucks. Is happy with Teddy. Parents get her thanks for their support. Won't forget fun times with friends. A future as a secretary. Mr. Pacheco, Mrs. Gomes and Mr. B all favorites. Enjoys listening to music.

DAVID PIRES
319 Pleasant St.
N.B. 02740
"Dave" Having Mr. DaGraca for math was the best. Looks forward to long weekends and the sound of the 1:50 bell. Fond memories of the rallies and the lunches. Future days include getting a college degree. Won't forget going to class unzipped!

MARC PIRES
101 Newton St.
N.B. 02740
"Buddha" Playing drums or hanging with friends passes the time. Likes finding a personality with a positive attitude. Dreams of becoming a professional musician. Won't forget great friends made at NBH. Mr. Campoli a treasurer. "What's happening?"

MARIA PIRES
11 Matthew St.
N.B. 02740
"Dorita" Never quite made it by 7:30 to hmrm. "Go for it!" Summer of '82 was great. Family and friends get her thanks. To become a secretary and the mother of ten little ones! Dreams of touching Bon Jovi's chest. Enjoyed typing for CC and SC.

MARIA HELEN PIRES
74 Fern St.
N.B. 02744
"Lena" Thanks parents for their love and encouragement. Hopes to be computer programmer and to get married. Happy with T.C. and friends. Looks forward to her graduation. Likes listening to soft rock. The privilege of sr. lounge was great.

SUSAN MARIE PIRES
493 Belleville Ave.
N.B. 02746
"Sue" Always smiling when with R.A., J.B., and L.V. Receiving dozen red roses from Rob A. will never be forgotten. Had great fun last summer at Walt Disney World. Hopes to become a music teacher. Thanks Mom. "It was so funny . . .!"

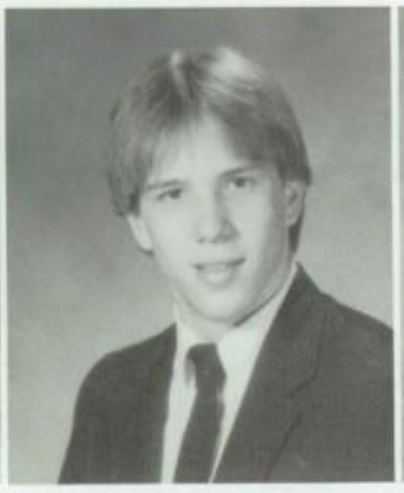

ALAN M. PONTE
1157 Acushnet Ave.
N.B. 02745
"Big Al" Found on the Avenue. Won't forget the pretty girls at N.B.H.S. Mr. Edmundson and Mr. Taylor tops. Secret fantasy to meet Heather Locklear. Talking to a beautiful girl always brings a smile. "Wicked cool!" Hopes for wealth.

ANTONIO PONTES
32 Cove St.
N.B. 02744
"Tony" Decided to leave the city and school to take up residence in Canada. Was found prior to that in the Gold House or hanging with friends in the city's South End. Will miss good friends and fun times of sr. lounge and lunchtime.

DEBORAH A. QUINN
15 Oak St.
N.B. 02740
"Dee" Getting Flag of Excellence was memorable. Thanks Mr. Wall and Mrs. Amaral. "You're crazy!" Dreams of her own business and marriage. Happiest with friends. Passes time rollerskating and bike riding. Got red faced dropping a lunch tray.

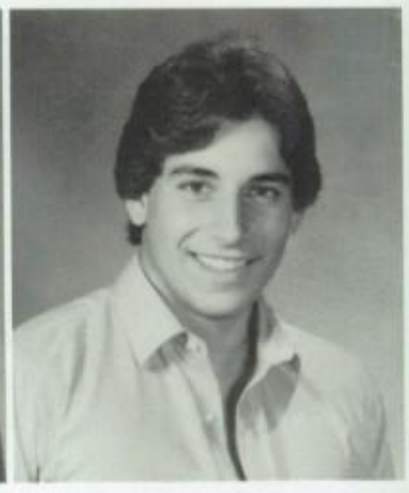

CHRISTOPHER P. QUINTAL
95 Maryland St.
N.B. 02745
"Chris" Enjoys bodybuilding and skiing. Thinks Mr. Motta and Mr. Oliver are super. Is happiest when not in school. Only interested in those with willingness to go along with his ideas. Future ambition: To become a successful stockbroker.

ROSA MARIA QUINTAL
209 Central Ave.
N.B. 02745
Thanks parents for their love and support. Winning best colorguard title and defeating Dartmouth in MICA will always be remembered. Attracted to honest and humorous people. Colorguard and good friends make her happy. Future lawyer.

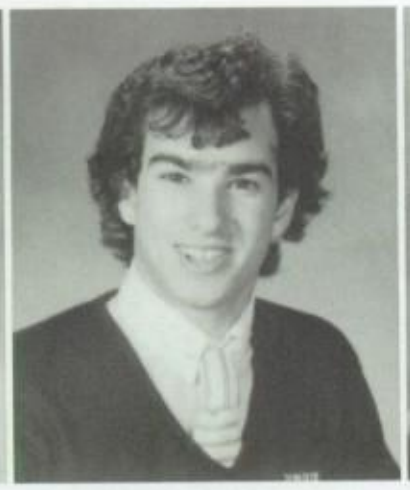

JOHN MICHAEL RAMOS
289 Hersom St.
N.B. 02745
"J.R." Passes time bodybuilding, girl watching, observing intense sunrises, and snarly tube riding, "Wow mon immensely tubular!" Hangs at Gold's Gym. Thanks Mom and Dad for love and support. Camping on the 50 yard line was unforgettable.

MIGDALIA RAMOS
313 South Second St.
N.B. 02740
"Mandy" Passes time with friends V.V and T.R. Finds joy with Jorge. Dreams of becoming a nurse. Thanks parents for love and support. "Na! Just kidding!" Mr. Araujo is great. Finally making it defines being a senior. Likes Spanish.

TRACY LYNN RAMOS
234 North St.
N.B. 02740
"Crazi" Thanks mother and family for support and love. Hopes to become a fashion designer. Happy with M.R., P.P., V.V., C.S., E.R. and S.R. Dreams of chance to travel the world. "I'll think about it!" Appreciates honesty in a personality.

TROY K. RAMOS
213 Chancery St.
N.B. 02740
Leisure time spent playing video games. Thanks Mom for support. Happiest when having good times with special friends. Hopes to become successful in business world. Found school to be agonizing. Admires honest people

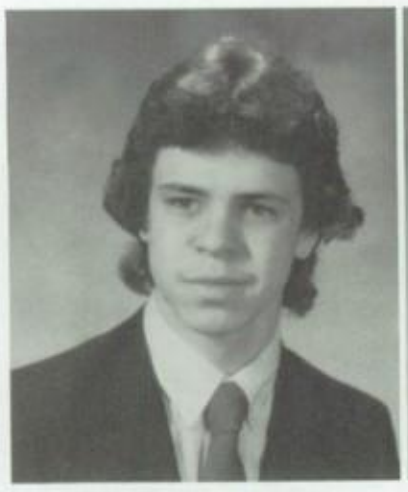

JOSEPH RAPOSA
154 Campbell St.
N.B. 02740
Ambitious Joe hopes to become President of U.S. Loved swimming on school team. Writing class and gym were the best. Thanks Mr. Medeiros for everything he's done! Free time spent partying. "Radical!"

ANA RAPOSO
301 County St.
N.B. 02740
"Ana Banana" Will always remember senior lounge and lunch with Gilly and Lilly. Mr. Fraga, Mrs. Stone and Mr. Walsh great. Friends and boys bring smiles. Thanks go to everyone. Hopes to be a nursery school aide. Pep Squad memorable. "Hey, buddy!"

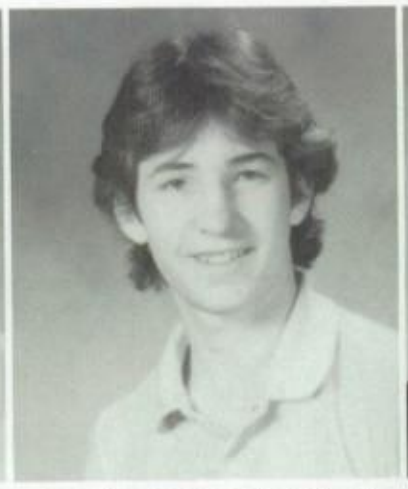

MICHAEL RAPOZA
477 Middle St.
N.B. 02740
"Mike" Thought about leaving school for a week or so, but then decided to return to friends and fun times. Found hanging with the gang in the Gold House or in cafeteria. Never quite found time to turn in his yrbk. information.

NICOLE RAPOZA
105 Bullard St.
N.B. 02746
"Nikki" Mr. Marchand and sr. lounge were outstanding. Mr. Charbonneau gets her thanks. Cast parties were awesome! Dreams of a harem of men, but boyfriend makes her happy. Hopes to make heaps of money in the future. "What is it?"

MICHELLE L. RAYMOND
378 Wood St.
N.B. 02745
Remembered most was winning all band competitions. Mr. Goodfellow's chemistry class and Mr. Oliver's algebra class were tops. Thanks Mom and Dad for their love and support. Likes honesty. To graduate from college and then travel the world.

ANDREW JAMISON REED
56 Rotch St.
N.B. 02740
"Andy" Member of school bowling team. Likes mathematics and drafting. Thanks Mr. Oliver for his interest and encouragement. Happiest when with friends. Architecture in mind. Looks for inner beauty. Being one of the leading schools is memorable.

DINA M. RESENDES
272 Davis St.
N.B. 02746
"D.D." Thanks parents, Terri and friends. Happiest with Vic. Remembers friends and teachers. Red in the face when G.G. pulled chair from under her. Headed for career in business. Will always remember 10-9-84. "Ya, know what I mean!"

ANDREW REZENDES
21 Shell St.
N.B. 02744
"Drew" Enjoys skateboarding and hockey. Found at Hazelwood Park. Will always remember eating lunch with the "hoods." Future to include career in chemistry and skateboarding to L.A. "Right on!" Is not attracted to teachers' "pets."

MARIA C. RIBEIRO
505 Ashley Blvd.
N.B. 02745
Mr. Kobza and Mr. Oliver were super. Found clinical chem. and Algebra II exciting. Happiest when with friends or going to sr. lounge. Hopes to become a pediatric nurse. Admires those who are friendly and witty. Thanks parents for love.

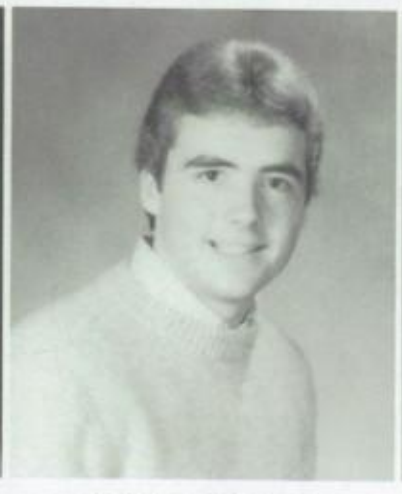

KEVIN PAUL RICHARD
33 Trinity St.
N.B. 02740
"Huey" Passes time dating and partying with friends. NAJAC a great experience. Thanks Mom, Dad and Nan. Red in the face being thrown into the hallway wearing just a towel on Washington trip. "Hey, take it easy out there!" Enjoyed TV prod. with Mr. R.

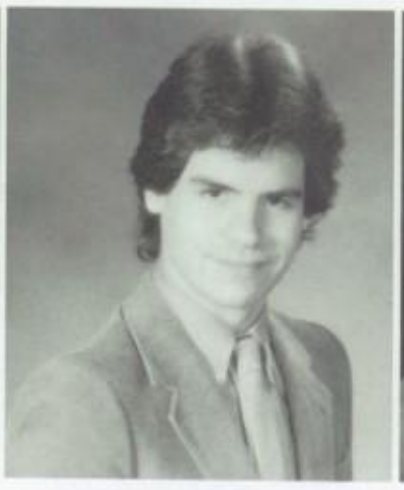

MICHAEL RIGGIN
679 Union St.
N.B. 02740
"Mike" Hangs at Millicents and Buttonwood Park. Ms. Rainville is tops. Got red faced messing up during French skit. NBHS noted for academic facilities. Happiest at parties. Looks for good humor and modesty. Dreams of being a psychoanalyst.

ELIZABETH RILEY
175 Alva St.
N.B. 02740
"Liz" Most noted for pegging logs at Hazelwood. Choking in study soph. year was the worst. Prays that she'll make the switch from 7-Up to Dr. Pepper. Thrilled to party with crew at Hosamina. Mr. Girard and psych. were fantastic. "What's shaking beefcake?"

EMILIO RIVERA
905 So. Water St.
N.B. 02744
"Junior" Can be found on third floor Gold House or in the Core. Football and basketball are tops. Remembers the school receiving Flag of Excellence. Mr. Campoli and Mrs. Andrade were outstanding. Hopes to become great guitarist.

JUAN FRANCISCO RIVERA
447A Maxfield St.
N.B. 02740
"Paco" Best times spent laughing with Cheri. Thanks go to mother for love and understanding. Getting through 12 years of school an accomplishment. ROTC Drill Team is favorite activity. Honesty an admired trait.

SHERRIE L. ROBERTSON
123 Mashpee Ct.
N.B. 02740
Sherrie found cheerleading for NBHS rewarding. Fond of times spent with Danny. Says honesty and trustworthiness are very important. Thanks parents for kindness and love. Enjoyed classes with Mr. Vaz. Dreams of becoming a stewardess.

LUCY ROCHA
75 Dartmouth St.
N.B. 02740
Finds happiness with Jack. Mr. Pepin is cool. Thanks parents. Remembers lunch in Green House. Dreams of winning Megabucks. Red in the face walking into boys 'room. Hopes to marry Jack and live happily ever after. Senior means this is finally it.

MICHELLE MADELEINE RODA
68 Easton St.
N.B. 02746
"Rode" Thanks Mom and Dad. Off to college to become CPA. "Is it pouvre!" July 15 will always be special. Looks for honesty and kindness. Mr. Hartley tops. Going on to better things defines senior. Embarrassed after walking into boys' room.

LISA DIANNE RODERICK
165 Bay View St.
N.B. 02744
"Excelsior U. Wretch" Hangs anywhere with friends. Looks for two hearts in folks! Hopes for companion status. Dreams of becoming a trashy science fiction author. Thanks Mom and Dad. Embarrassed falling up the stairs. Crimson Courier great fun.

KEVIN RODERIGUES
33 Plymouth St.
N.B. 02740
"Kev" Secret fantasy is to graduate. Is noted for telling jokes. Looks for smiles and laughter. Active playing in the drumline. "Good day! Eh?" Mr. Girard is tops. Thanks parents. Enjoys computers. Happiest when homework is not required.

GINA MARIE RODRIGUES
19 Seabury St.
N.B. 02745
"Genie" Dreams of traveling and seeing the world. Looks for honest and fun people. Passes time smiling. "No sa ... really!" Happiest with friends. Being the upmost defines senior. Active on the yearbook staff. Often found at parties.

SEBASTIAO JOSE RODRIGUES
67 Clark Street
N.B. 02740
"Sabi" Will always remember his first year of school in U.S.A. and playing Whaler soccer. Thanks go to sister Elizabeth and her husband. Secret fantasy to play pro soccer. Friendly Ms. Leal and math hits. Found at any party. "What's up?

SHELLY L.E. RODRIGUES
98 Belleville Rd.
N.B. 02740
"Duran" Rated Mr. Roscow for chemistry super. Brooklawn Park a favorite spot. Enjoys dating. Thanks to Mom and Grandma. M.R., D.B. and old friends bring smiles. Looking forward to graduation. Hopes to become a veterinarian. "Your neck!"

URANIA RODRIGUES
74 County St.
N.B. 02744
"Rain" Smiles with Kevin. Hopes for success, marriage, and travel. Thanks Mom for support. Not being present each day fun. Passes time at Horseneck. Mr. Ed outstanding. "Way cool!" Embarrassed when put on clean-up duty in front of auditorium.

ENID RODRIGUEZ
1116 Pleasant St.
N.B. 02740
This young lady didn't keep her appointment with her senior year! Never had time to turn in a yearbook questionnaire. Missed those friends she had made while at NBHS. A former member of the Blue House. Will finish sometime in the future.

ROSA RODRIGUEZ
80 Mosher St.
N.B. 02744
This young lady was glad to get back to the routine of books, bells and final exams after being at home for quite awhile. Found with friends in Blue House. Thanks those who cared enough to be there when she needed the support.

PAULA GRACE ROSA
22 Warren St.
N.B. 02744
"Bubbles" Had the time of her life in Montreal with Franky. Loves shopping. Looks for friendliness. Hopes to marry and live in Montreal. Happy with Franky. Mr. Biscari tops list. Thanks parents. Senior means end of youth and beginning of a new life.

ZELIA ROSONINA
510 So. Second St.
N.B. 02740
"Zel" Content being with Paul. Discovered whale watching to be stimulating. Magical moments with friends have been super. Drawn to understanding persons. Grateful to parents. Mr. St. Pierre and Mr. Hamlet were enlightening. "Ya right!"

KEVIN R. ROUSSEAU
30 DeWolf St.
N.B. 02740
Looks for sincere friendliness. Enjoyed Mr. Roscow's unique chemistry class. Happiest with friends or cruising down a slope. Dreams of becoming a physical therapist and getting rich quickly. Owning a yacht and traveling the world is in mind.

ANA CRISTINA RUA
79 Linden St.
N.B. 02740
"Cristina" Thanks Parents and M.R. Rates Mr. Pepin as tops. Hopes to become successful and own a Ferrari. Loves listening to music or being with M.R. Embarrassed after walking into boys' room. Admires honesty, trust and love. Love Boat fan.

LORI RUBIN
298 Hawthorn St.
N.B. 02740
Enjoyed being co-capt. of tennis team with Roberta. Being with Randy fondly remembered. Thanks parents and Verv. Cramming 4 hrs. of hmwk. into one per. of sr. lounge defines a senior! Being with R.V., A.S., R.W., and B.S. meant great times. Likes uniqueness.

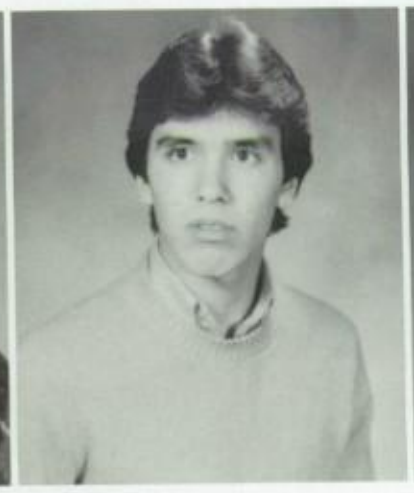

JOHN M. SABINO
32 Kane St.
N.B. 02740
"Sabino" Likes the friendly, wild and strange type. Lunchtime in Green cafe memorable. Being with good friends brings happiness. Secretly dreams of dating Madonna and winning Megabucks. "You know it!" Thanks parents. Headed for SMU.

MICHELLE ELIZABETH SAINDON
60 Bullard St.
N.B. 02746
"Bubbles" Enjoyed reading and acting as sr. lounge "president." Mr. V and Mr. Biscari made a hit. Grateful to her sister for caring. To become rich, beautiful and famous is ideal, and secret desire is to be a star! Singing makes her happy.

SHARON SALTZMAN
1311 Rockdale Ave.
N.B. 02740
"Sha" Best high school experience was being part of the band and winning the NESBA and NEMA titles. Sends thanks to staff and good friends. Happiest with M.L., L.V., P.D., L.G., and K.S. Trip to Canada great. Mr. Kobza's chem. class a hit.

CATHERINE C. SANTOS
20 Bluefield St.
N.B. 02740
"Skanky" Mom gets her thanks. Happiest with F.B. and M.C. Won't forget getting stuck in Wareham all night! Admires a person with a great personality. "You're ignorant!" Hopes to work with deaf children. Liked Mr. Hamlet and Mrs. B.

GISELA SANTOS
513 Nash Rd.
N.B. 02746
"GiGi" Parents and friends get thanks. Admires honesty. "Oh, baby!" Enjoys dancing and listening to music. Sr. lounge memorable. Future days to be spent as medical secretary. Dreams of meeting her knight in shining armor.

MARIA CONCEICAO dos SANTOS
706 Summer St.
N.B. 02746
Thanks parents and friends who bring happiness. Secretarial work in her future plans. A big science fan. Senior means accomplishment. Secretly dreams of being a movie star. Working and watching T.V. passes the time. "Shoot!" NBH students #1

MARGARET MICHELLE SAUVE
299 Summer St.
N.B. 02740
"Marge" Thanks parents and friends for their support. Distributive Ed. was exciting. Being with George and friends makes her smile. Would love to win Megabucks and have all that she ever desired! "What am I going to do!" Ms. Shea fan.

MYRA SAYAR
124 Francis St.
N.B. 02740
Feels the eyes are the windows to the soul. Got good at getting out of trouble. Likes getting her way and being with friends, esp. T.G. "No fooling!" Enjoyed algebra and chemistry with Anne. Thanks parents. Would like to be a pilot.

ANNE SCHWARTZ
10 Milford St.
N.B. 02745
Mr. Goodfellow and Mr. Oliver outstanding. Special times of junior year memorable. Thanks given to parents, Mr. G. and Mr. O. Happy in the gym, on the track or with old friends. Enjoyed chem. Wishes to be eternally happy. Admires honesty.

LINDA J. SCOTT
47 Blaze Rd.
N.B. 02745
Found in the North End or cruising in the Camaro. Mrs. Walker was a true gem. Mom and Dad get her appreciation. Happy hours are spent when in Roger's company. Senior means finally making it! Hopes to travel the globe. "Go for it!"

DIANA M. SECO
151 Bellevue St.
N.B. 02744
Found Intern'l Club the best. Truly happy with Paulo R. "Ai, amor!" Hopes to study languages in college. Special thanks to parents and friends for everything. Finds it lovely to take long walks along the beach. Enjoyed Mrs. Pike's class.

CHRISTOPHER SEED
172 Acushnet Ave.
N.B. 02740
Will never forget honor of helping with Flag of Excellence. Thanks goes to Mr. Robinson. Enjoys music, electronics and working in Main Office. Hopes to become an electronics technician in the future. Will miss NBHS and friends.

DANIELLE MARIE SEGUIN
96 Oakland St.
N.B. 02740
"Dani" Hopes to be physical therapist and wed David who makes her happy. Enjoyed playing softball. Mr. Goodfellow and Mr. Hartley made a hit. "What?" Attracted to kindness, honesty, and sincerity and a turn-on smile. Cheering and AFS fun.

PAULA ANN SEVIGNY
25 Whitman St.
N.B. 02746
This young lady hopes to make it in the world as an outstanding interior designer. "Go for it!" Thanks Mom. Enjoyed Teen Culture with Mrs. Purcell. Admires folks with great personalities. Happiness comes from being with Vic and pals.

ANTONIO PAUL SILVA
166 Grinnell St.
N.B. 02740
"Paul" Computers and chess fill his thoughts completely. Mr. Oliveira made it to the top of his list. Hopes to become computer programmer and /or computer analyst. Appreciates an open-minded person. "I compute; therefore, I am!"

BARBARA ANN SILVA
77 Katherine St.
N.B. 02744
"Babs" Happiness created when driving people insane or being with M.C., B.T., M.M., J.C. and J.M. Hopes to be a lawyer. Dreams of meeting Prince. Enjoyed Latin and volleyball. "Puf!" Cape Kennedy and the tent memorable. A Mr. Bourgeois fan.

ISABEL MARIA SILVA
128 Mott St.
N.B. 02744
"Izzy" Found at West Beach with friends. Thanks Mom for truly being there when needed. Hopes to be executive sec. and to wed. Likes being with loving friends having fun. Nervous having boyfriend meet parents the 1st time! Likes honesty.

JUDITH M. SILVA
72 Adams St.
N.B. 02746
"Ju-Ju" Enjoyed swimming except for falling off diving board and breaking her leg! Won't forget the varsity and jv soccer teams. Special thanks to Mrs. Buckley. Dreams of a chance to travel the world. Hopes to be restaurant manager.

KIM M. SILVA
80 North St.
N.B. 02740
Being with that special guy brings happiness. Thanks sent to parents. Won't forget the fine guys at NBHS. Admires the honest, trusting kind of soul. "F-I-N-E!" Did fine job typing for yrbk. Hopes to become rich and very successful.

LAURINDA SILVA
275 Dartmouth St.
N.B. 02740
"Laurie" Dancing and listening to radio passes the time. Ms. Longpre and Mrs. Bolton get her thanks for their support. Being with John a happy time. Attracted to sweet personality. Desires a future of wealth and success. Hopes to marry.

LORNA LEA SILVA
113 Griffen Ct.
N.B. 02740
Parents, family and friends get appreciation. Hopes to work with children. Mr. Vaz and Mr. Fraga made a hit. Happy with Marc and friends. Admires an honest, trusting personality. "You aggravate me!" Fantasy is to meet Michael Jackson.

GARRETT WAYNE SILVIA
52 Plymouth St.
N.B. 02740
"Gar" Can be found wherever everyone else is. Playing hockey for NBHS memorable. Beating Falmouth 3-2 last year unforgettable. Melissa always brings a smile. Hopes to be a bank president. Mr. Oliver tops. "What's the matter with you?"

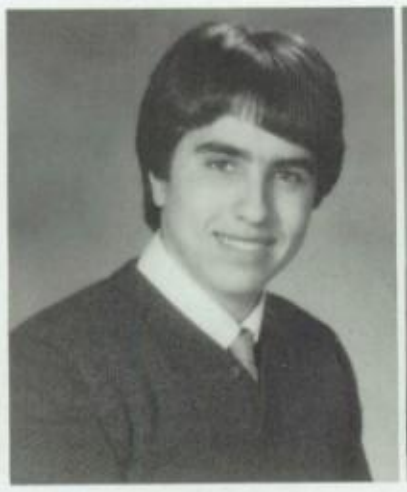

JOE SIMAS
725 Pine Hill Drive
N.B. 02745
"Shmoo" Likes checking out the ladies, but Nancy is #1 in his heart. A chance to pick on the underclassmen defines senior. Enjoys partying. Secret wish is to promote a three day heavy metal concert. Thanks parents.

SHARON MARIE SINAGRA
993 County St.
N.B. 02746
"Shay" Found anywhere and everywhere! Couldn't have made it without love of her parents. "What's the deal!" Hopes to be an airline stewardess. Being with friends or Mac is special. Will miss fun of sr. lounge and lunchtime.

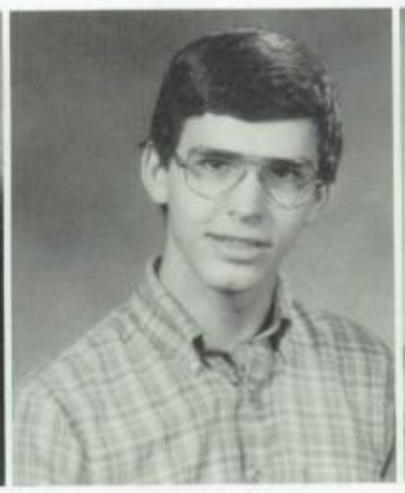

DAVID SLOWIK
4 Joseph St.
Acushnet, 02743
Thanks given to Mr. Monteiro for his support. Will always rate NBH as one of the best in the nation. Headed for the Navy to become a helicopter crewman. Summer trip to New York was outstanding. English not a favorite, but history was!

STACEY JEAN SMITH
361 Arnold St.
N.B. 02740
"Space" This gal is the social director for NBHS! Thanks parents and Mr. Messier. Happy with special guy and friends. "No problem!" Won't forget cheering, being class president and mascot; and most of all the guys! Hopes to be a model.

PETER JOHN SNELL
260 Mattapoisett Rd.
Acushnet 02743
Avid admirer of hockey games. I'll do it tomorrow!" Often found in father's Lazy Boy chair. Mr. Motta and Mr. Machado are tops. Looks for a good sense of humor. Thanks Mom, Dad and sis, Karen. Finds joy listening to Dire Straits.

MARY SOARES
318 Pleasant St.
N.B. 02740
"Sweet Tee" Mrs. Mellen and Mr. Jacintho rate high. Thanks parents, Mrs. M., and Terrie Hopes to be a success in life. Being with John brings joy. Fun times with Carol soph. yr. remembered. "Save it!" Admires a caring personality.

BERNICE ANN SOUCY
147 Bullard St.
N.B. 02746
Being with Marc brings total happiness. Hopes to wed and to become medical secretary. Special thanks to mother and Janice Settlemire for all their help. Close friends and good times will be remembered. Riding with Marc memorable.

LUCIA DEF SOUSA
139 Bates St.
N.B. 02745
"Lucy" Thanks Mom, Dad and sister Phoebe. Remembers the Junior Banquet. "No problem." Embarrassed when she spilled milk on her pants. Mr. Alves and Mrs. Walker were special. Plans to become a secretary. Happiest with "that" guy.

MICHAEL JOHN SOUSA
176 Division St.
N.B. 02744
"Mike" Beating Dartmouth in MICA memorable! Thanks parents and Grandma for everything. Happy with Lisa. To become a programmer or play war games. Aug. 10th special date for him. "Pain!" Awesome being a senior. Attracted to piano players.

RUTH SOUSA
74 Eugenia St.
N.B. 02745
"Ruthie" Looks for sincerity and humor.So.Dartmouth summer of 84' was special. Dreams of seeing the world and being the happiest she can be. Friends made at NBHS will never be forgotten. Mr. Gill the very best. "You're lying!" Biology was enjoyable.

DALE JEAN SOUZA
15 Plymouth St.
N.B. 02740
"D.D. Sweetcakes" Dancing and sailing both the ultimate. Wants college, marriage and wealth. Happy partying with friends. Nearing the end of a 12 year stretch defines senior. Admires loyalty and honesty. Senior year memorable.

DARIN SOUZA
58 Longview Rd.
N.B. 02745
Jr. Achievement and Student Congress filled the hours. Won't forget good times with Tom and Kevin. Enjoyed class in accounting. Being with girl Rhonda is true happiness. Hopes to be a success and live a happy life. Admires honesty.

DEBRA ANN SOUZA
151 Robeson St.
N.B. 02740
"Ebbidie" Truly enjoyed chemistry with Mr. Roscow. Labs with Nikki, Lisa and "family" were memorable. Thanks parents and friends for their support. College bound in science area. Paula and Angie bring smiles. Admires individual nature in one.

NICOLE SOUZA
85 Valentine St.
N.B. 02744
"Nicky" Part of colorguard team. Winning NESBA and NEMA comps outstanding. Beating Dartmouth was special. Mr. Roscow for chemistry super. Thanks parents for putting up with her. "Sure!" Likes a friendly attitude. Swimming enjoyed.

PAMELA SOUZA
70 Pine Grove St.
N.B. 02745
"Pammy" Spends leisure time dancing. Enjoyed Mrs. Hassey's class. Thanks sent to Mrs. Harper and Mrs. B. Desire to live in Boston. Best times are those when out on her own. Great time hanging with good friends.

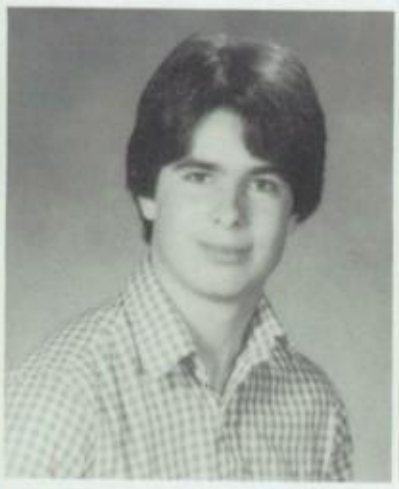

PETER R. SOUZA
204 Weld St.
N.B. 02740
"Pete" In the hectic life of a senior, he never found the time to return his senior questionnaire — nothing to say? A member of the Green House. Found with friends hanging out or in auto body and machine shop. Will miss fun times.

THELMA A. ST. DON
514 Union St.
N.B. 02740
"Blonde Bomber" Mr. Pepin and G.O. Club were fantastic. Sends parents her thanks. Very happy any time she's with Dave. Dreams of one day owning her own horse ranch. "That's mean!" Will remember the friendliness of everyone at NBHS.

BRIAN STONE
65 Woodlawn St.
N.B. 02744
Lasted through most of October, but then got the urge to spread his wings of freedom. A former member of the Tan House where he would hang out with friends. Missed out on the fun and privilege of sr. lounge and Spirit Week.

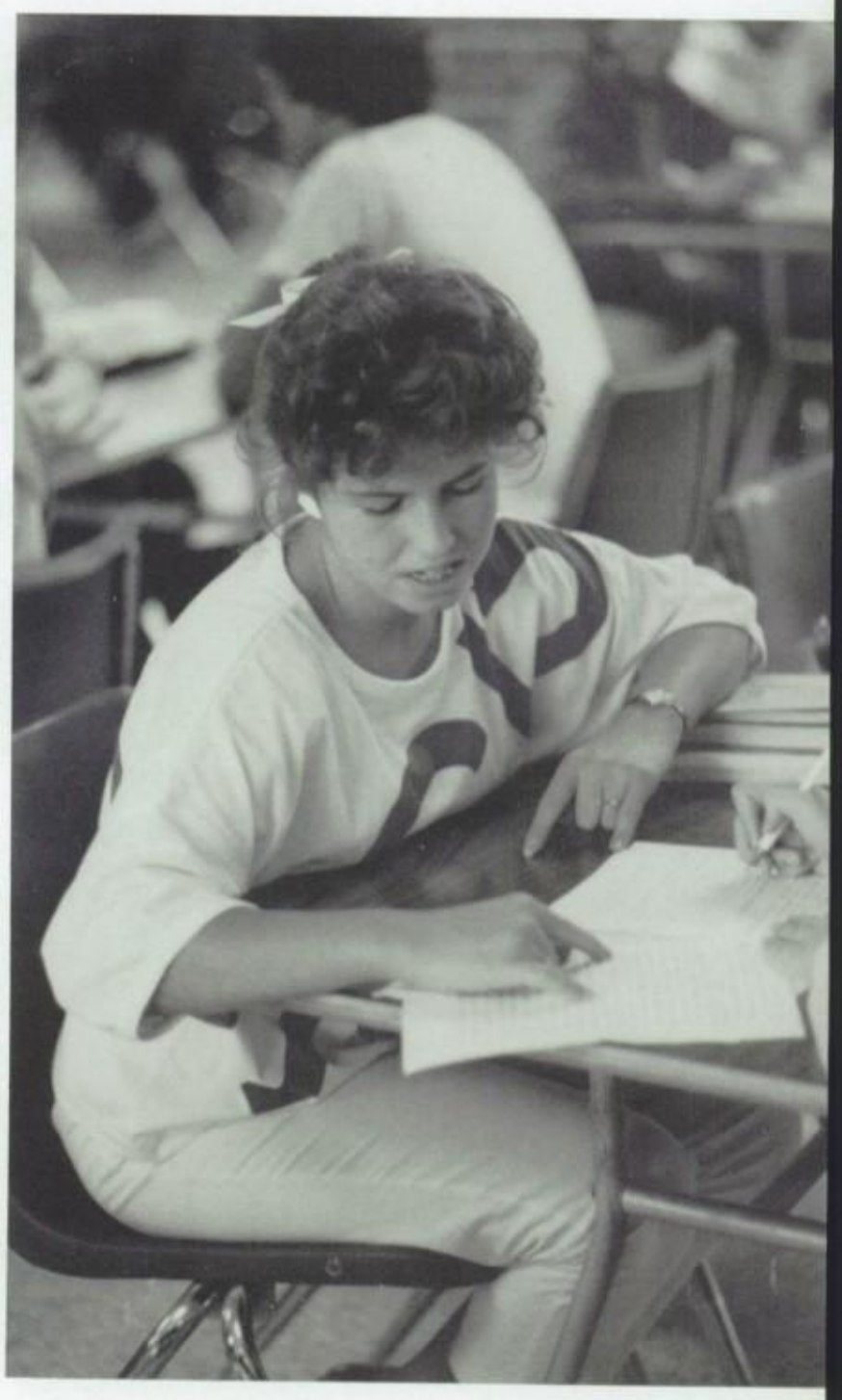

LOIS SUD-MARTINEZ
140 Harkum St.
N.B. 02745
Hanging with friends, esp. W.A., H.P., V.V., and L.O. the best times. Attracted to personality with sense of humor and openness. Thanks family and friends. To become a teacher, but secret desire is to be a fantastic gymnast.

PATRICIA J. SWAIN
24 Acorn St.
N.B. 02740
"Tricia" Recalls those wild swim team practices and Mr. Roscow with Melissa, Doug, and Sue. Mr. Walsh, Mr. Roscow and swim team were great! Thanks parents, M.C., D.M., N.P., L.P., and S.S. To college for physical therapy.

SHAWNA ELIZABETH SWEENEY
3531 Acushnet Ave.
N.B. 02745
"Weasel" Finds joy with Joe. Thanks parents and friends. Found at Mall. Looks for honesty and a good personality. Hopes for wealth. English with Mr. Walsh was great. Stepping out defines a senior. Dancing and roller skating occupies time.

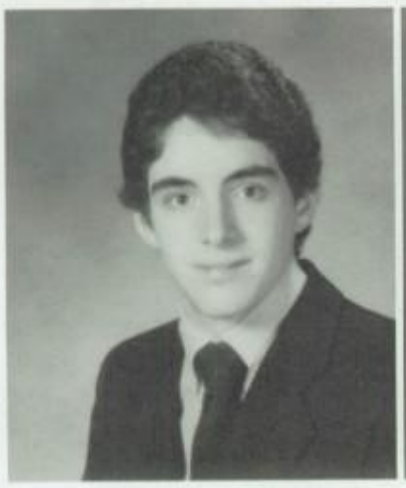

ANDREW F. SYLVIA
101 Luke St.
N.B. 02740
"Shoie" Mr. V. and the band trips to Canada, D.C. and Florida unforgettable. Happy with Tammi, B.C., M.M, J.B., M.S. and T.B. Hopes to become professional musician and business exec. Likes a great sense of humor. "You're obnoxious!" Trumpet player.

BERNADETTE MARIE SYLVIA
77 Cedar St.
N.B. 02740
"Bernie" Loved honor of being captain of girls' basketball team. Thanks sent to Mom. Happiest with Bobby G. Won't forget walking into boys' locker room fr.year. Hopes for career as radiologist. Found at Monte's Park hanging with friends.

DEREK SCOTT SYLVIA
39B Bayberry Rd.
N.B. 02740
"Duke" Grateful for fun while working cameras for TV Prod. Mr. Robitaille the best. A special Mom gets his thanks. Jr. Banquet was memorable. Enjoys dances and music. Dreams of owning a Trans Am. Hopes for career as cameraman.

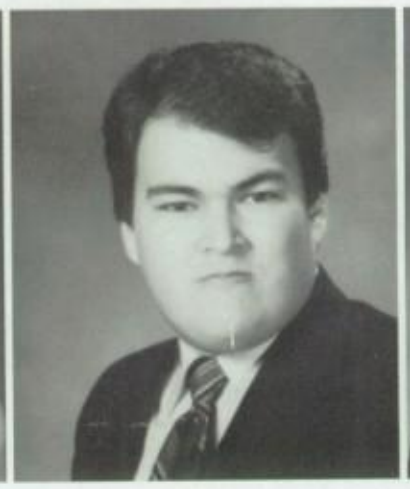

DUANE SYLVIA
39B Bayberry Rd.
N.B. 02740
"Michael Jackson" Found at all football games surrounded by his girlfriends. Enjoyed School Scan and having Mrs. Forgue. Attracted to pretty brown eyes. Thanks his Mom for love and support. Will miss good friends and teachers at NBHS.

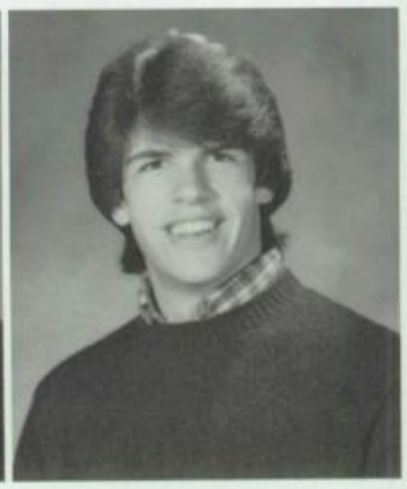

JOSEPH FRANCIS SYLVIA, JR.
418 Church St.
N.B. 02745
"Studly" Happiest with Shawna. High hopes for riches, college for engineering, travel, or being beach bum. Thanks Mom and Dad. Remembers the excellent students and great atmosphere. "We had homework; what homework?" Mr. Motta and algebra rate high.

KELLY SYLVIA
62 Monroe Drive
N.B. 02746
Shopping, listening to music and being with Kevin passes the hours in a great way. Mother gets thanks. One day hopes to own business. Happy with those she truly cares about. "Oh, really!" Mr. Francis made a hit.

LORI ANN SYLVIA
449 Cedar Grove St.
N.B. 02746
Mr. Vaz for algebra enjoyable. Crazy lunch shifts memorable. Thanks parents and friends. Being with Kenny creates happiness. College bound. Passed time swimming or roller skating with friends. Found at the Mall, the games or at Hot Wheels.

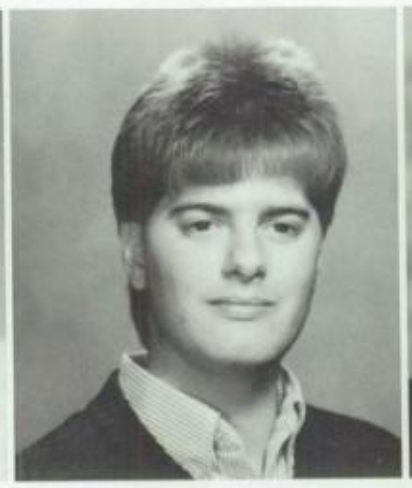

BRYAN S. TABER
4 Doty's Mill Road
Acushnet 02743
"Tabe" Enjoys slam dancing and being behind set of drums. Mr. Silva and Mr. Roscow both made a hit. Attracted to people who aren't limited by a set of mundane trends. Thanks parents. Dreams of becoming world acclaimed percussionist.

MARC TARPEY
248 Palmer St.
N.B. 02740
"Tarp" Spends leisure time playing hoop, his favorite activity. Thanks parents. Parties, football and hockey games all fond memories of NBHS. Hanging with Mota and T.K. filled the summer days. Dreams of one day becoming a millionaire.

ANGELA M. TAVARES
59 Willard St.
N.B. 02744
"Angelita" Likes modeling, traveling, swimming, and shopping. Trip to Europe and trip to Quebec both unforgettable. Thanks parents. Hopes to become a stewardess. French a favorite subject. Active in Pep Club, Intern'l Club and Interclub.

CIDALIA TAVARES
59 Bullard St.
N.B. 02746
"Cindy" Leisure time spent eating or watching TV. Found in bookstore or across the hall with Mr. Silveira. Parents receive her appreciation. Would like to meet her knight in shining armour and to become a millionaire. Accounting fan.

MARIA M. TAVARES
107 Hatch St.
N.B. 02745
"Miss Elephant" Thrilled with time spent in Canada. Thanks parents and friends at Banister. Enjoyed company of her cousins from Canada."Get with the program!" Would like to travel the world. Enjoyed Mr. Millette's photo class.

JOE H. TAVEIRA
578 Shawmut Avenue
N.B. 02740
Best times are running track. Special thanks sent to Coach Gardiner and to Mr. Monteiro for drafting knowledge. Hopes to become a rich and famous architect. Loves to win a challenge. "NB rocks the house!" Admires courage and maturity.

MARIA HELENA TEIXEIRA
35 Valentine St.
N.B. 02744
"Lena" A real fan of Mr. Roscow's chem. class. Won't forget 6th week revenge during UB program or the crazy lab experiment with Alice. Appreciation sent to her parents and staff of Upward Bound. "Go for it!" Headed for programming.

PAULA TERRA
45 Hollyhock St.
N.B. 02740
Likes to cruise and listen to rock-n-roll. "What's up?" Found in the halls with Deb checking out fine guys. Folks get her thanks. Dreams of going to California. Enjoyed Mr. Pepin's English class. Hoping to become a legal secretary.

PATRICIA TETREAULT
87 Mt. Vernon St.
N.B. 02740
"Trisha" Time spent working at Burger King. "Why?" Mr. Pacheco great, and Mrs. Bolton deserves her thanks. Future includes marriage to Jorge and becoming rich enough to own a mansion. Searches for true honesty and love.

DEBORAH ANN THIBEAULT
34 Poplar Road
N.B. 02745
"T-bone" Time spent in summer fun at Horseneck memorable. Thanks Mike for being there. Smiles galore when with Jack, Steph and Richie. Mrs. Buckley and Mr. Roscow both favorites. Dreams of owning a 1985 purple 911 Porsche Turbo. "Shut up!"

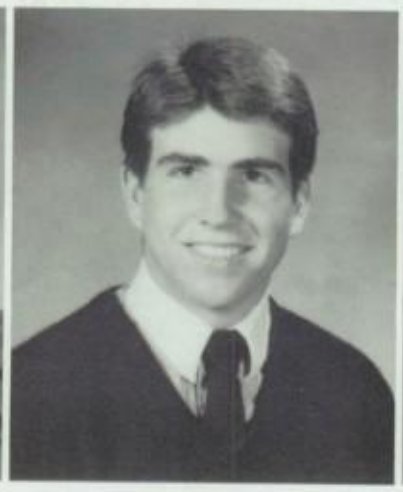

MATTHEW J. TIERNEY
322 Maple St.
N.B. 02740
"Matt" Enjoyed playing hockey and football for NBHS. Thanks A.S., R.D., L.R., T.P., M. and D. Happiest on the ice or with Tricia. Won't soon forget Ms. Leal's class freshmen year. Spent summer as a lifeguard. Mr. O. a favorite.

JOSEPH TORRES
179 Division St.
N.B. 02744
"Joe" Appreciates what he learned for getting a future job. Math a favorite subject. Part time work during the summer kept him busy. Found senior year exciting. Sends his thanks to parents. Swimming, tennis, volleyball and softball hits.

DIANE LYNN TRACZ
678 Cottage St.
N.B. 02740
"Di" Parents get special appreciation. "Out of my face!" Happy dancing or hanging out with friends. Child Dev. and Ms. Leal were favorites. Getting the Flag of Excellence memorable. Hopes for a future of success and happiness.

SANDRA TRAFALIS
892 County St.
N.B. 02740
"Sandy" Enjoyed Mr. Pepin's English class, but embarrassed breaking test tubes in Mr. Goodfellow's. Thanks to Mrs. Bolton for her help. Hopes to accumulate lots of money. Enjoys listening to music. Won't forget teachers and friends.

DIANE MARIE TRAVASSOS
64 Katherine St.
N.B. 02744
"Di" Enjoys fun hanging with friends. Thanks Mom and Dad. Hopes to become dental hygienist and fulfill dream of winning Megabucks. Mr. Kobza and Mr. Fraga super. Looks for honest, understanding people. Will miss teachers and sr. lounge.

DAWN M. TRUDELLE
134 Bismark St.
N.B. 02745
Happiest moments come from being with close friends or hanging out in the Sassaquin area. Searches for personalities that are good and honest. Anxious to get out of school and begin a new life. Will remember fun times always.

BETTE ANN TRZNADEL
33 Ricketson St.
N.B. 02744
Bette"e" had great times with B.S. and D.L. and terrorizing with Teen Fighters. Love sent to Amy and Stevie. Volleyball team an experience! Headed for a career as a veterinarian. Secret fantasy is to meet Prince. Happy partying with friends.

MATTHEW DEANE TUTTLE
52 Tremont St.
N.B. 02740
"T.C." Found in Jimmy's '73 Omega. Mrs. Amaral in Tan House tops list. Mother gets his thanks. Attracted to an open and honest person. Enjoys hunting, camping, football and baseball. Hopes to get an excellent job and settle down.

DANA ATHONY UZZELL
121 Aries Drive
N.B. 02745
"Dana Uzz" Headed for the U.S. Air Force. Special thanks to mother. "What's up with that!" Likes to check out the girls at NBHS. Embarrassed after dropping lunch tray. Mr. Ed a riot. Enjoys drafting and hanging in the West End.

JOSE LUIS VARELA
370 Park St.
N.B. 02740
"Ze" Favorites at school include weight lifting and track. Mr. Gill tops list. Dreams of being successful and very rich. Was attracted to the pretty girls at NBHS. Hangs anywhere with good friends. Parents get his thanks for being there.

MICHELLE VARIEUR
94 Newcombe St.
N.B. 02746
"Michie" Mr. Anderson for acc't. and payroll was fabulous. Looks for honest people. Being with family and friends brings smiles. Thanks parents for understanding. Hoping to become an accountant. Day of excellence memorable.

PAUL VAZ
809 County St.
N.B. 02740
"Ratt" Best times are listening to rock-n-roll, esp. Los Angeles heavy metal. Likes having money, reading rock magazines, watching girls and sleeping. Dreams of becoming a rock star or D.J. and then becoming the owner of a huge Harley!

VANECITA VAZQUEZ
57 Monroe Dr.
N.B. 02746
"Chaita" Being with Elvin is true happinesss. Hopes to become an LPN. Special thanks to her parents for love and understanding. Admires an honest person with great personality. Enjoys time with M.R., T.R. and L.M. "It's over your head!"

ROBERTA VERVILLE
374 Belair St.
N.B. 02745
"Vervilla" Passes time building bridges with Rube. Enjoyed swim team, tennis and being rep. to the school comm. Won't forget Liz's blue in middle breath saver. To live forever with Steve brings total happiness. Loves spontaneity.

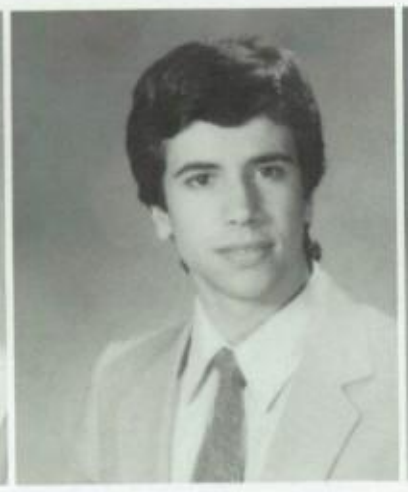

DURVAL de MEDEIROS VIEIRA
417 Rivet St.
N.B. 02740
"Durvey" Is happiest when partying with friends. Mr. Roscow's chemistry class was tops. Wants to thank Coach Matos and Coach Gill. "What will be will be!" Will always remember the soccer team and partying at State Park.

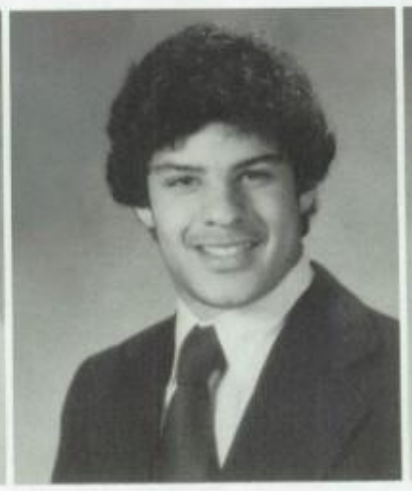

JEFFREY BRIAN WAHNON
274 Phillips Ave.
N.B. 02746
Being with good friends special. Enjoyed history and tossing food. Happiness is being with his girlfriend. "What's up?" Thanks Miss Gibbs for all her help. Dreams of touring the world. Found on the Avenue. Enjoyed playing floor hockey.

RICHARD D. WALKER
206 Maple St.
N.B. 02740
"Bartender" Red-faced after falling asleep B period and waking up in C period study! Enjoys making people laugh. "Whatever makes your boat float!" Found at Lopes' house. Photo with Mr. Millette was super. Thanks parents. Likes pretty eyes.

DINA LISA WARD
229 Brook St.
N.B. 02746
"Lisa" Fond memories of Mr. Roscow's chem. class and playing ping-pong with Bruce. Thanks C., L. and D.G. for everything. "I'm not amused!" Watching guys is great pastime. Appreciates open-mindedness and honesty. Happiest hanging with the crew.

GINA ANNE WATKINS
1322 Pleasant St.
N.B. 02740
"Hazel" Noted for her eyes. Thanks sent to Mom, Grandma and Mr. Fortes. Happy with Terrance, T.F., E.D. and M.M. Hopes to become a famous fashion designer. Tres. of Minority Awareness Club. Looks for a nice smile. Found everywhere.

SCOTT WAYNE WAZLOWSKI
19 Campbell St.
N.B. 02740
Drama Club, Crimson Courier and photography were super. Being with good friends important. Thanks sent to parents and friends.Admires someone with a quick smile and personality. "Hey, that's wild!" To be programmer but dreams of the stage.

MICHAEL WILCOX
158 Central Ave.
N.B. 02745
"Beef" Senior year was quite a learning experience. M.G. and G.M. get his thanks. Mr. Goodfellow was superior. "Apply yourself to the task." Found in the Beefmobile making food runs. Admires honest and sincere folks. On to better things.

ROBYN M. WILDRICK
82 Blaze Road
N.B. 02745
Cherished times spent hanging with Bonnie, singing with Lynn and driving with Linda. Cheering #1 activity. Friends at NBHS, Oct. 28th and band practices all fond memories. "Wow!" Thanks B.G., A.A., N.F., A.S., L.R., L.P., L.A. and parents. Loves to laugh.

CAROL DIANE WILKINSON
64 North St.
N.B. 02740
"Glamour Girl" Dancing, being with friends or going to movies fills leisure time. Drama Club was great. Mrs. Souza and Mr. Castro were terrific. Being a senior means an important part of life has passed, never to return. Thanks parents.

URSULA ANNE WILKINSON
64 North St.
N.B. 02740
"Urs" Attracted to honest and outgoing people. Friends, swim team and helpful teachers will be remembered, esp. Mr. Fraga and Mr. Kobza. Mom and Dad get her thanks. Red faced when Lisa dropped her lunch tray. "Oh, my word!" A future nurse.

ANDREW EVAN WOLFE
16 Buttonwood St.
N.B. 02740
"Wolfy" Believes philosophy you should live each day as if it were the last — someday it will be! If not sleeping, he's running track. Enjoyed Ms. Leal and chem. with Mr. Goodfellow. Attracted by a good sense of humor. Found at Millikens.

TAMMY WYJACK
72 Adams St.
N.B. 02745
This young lady made it through most of the month of Oct., but finally called it quits. Was a member of the Green House where she would hang out with friends. Misses those she tuned into, but not the bells, books and exams.

PAULA C. XAVIER
69 Mosher St.
N.B. 02744
History with Mrs. Campanelli great class. Thanks go to family, D.M., D.S. and Jimmy. Dreams of owning a hot red Lambroughni. Loves money, motorcycles and lunch. Mr. Vaz and Mr. Bourgeois rated tops. Would like to live in England.

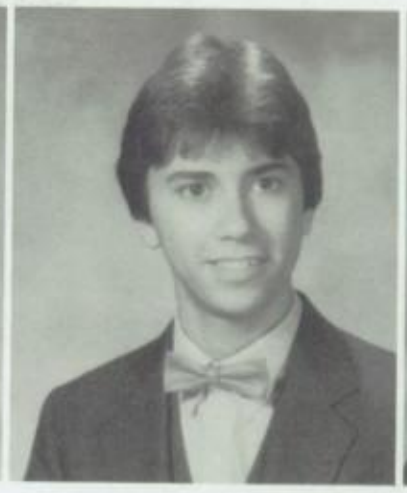

KEVIN EDWARD YOUNG
13 Menton St.
N.B. 02745
"Preppy Punk" Won't forget being part of the Excellence Program. Thanks parents for putting up with him. Being with girls lights up his eyes. Hopes to become a rich artist. Drawn to folks loaded with personality. To design his abode.

MARJORIE ELLEN ZABLE
30C Nemasket Place
N.B. 02740
"Margie" Will work to become a rich and famous corporate tycoon. Thanks everyone who put up with her this year! "Don't push it!" To spend a day with Tom Cruise would be great. Appreciates a good sense of humor. Tennis and volleyball fun.

SCOTT ARAUJO
22 Marion St.
Acushnet 02743
Can usually be found hanging with friends at Pulaski Park. Enjoyed last day of school in '84 and time at Horseneck. Hopes one day to be electrical engineer. Sends thanks to Miss Schoff for guidance. Happy when Irish record missing.

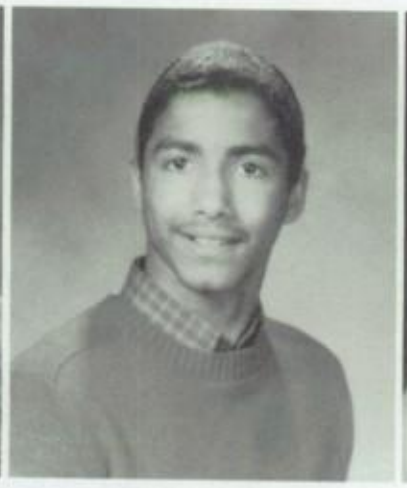

MICHAEL ANTHONY BURGO
134 Summit St.
N.B. 02740
"Mike" Happy being with pals or making someone else happy. "Fresh" Won't forget hanging in the Core and missing the bell. Secret desire to rule his own planet. Hopes his future will allow him to help make life easier for others.

COLLEEN PATRICIA HUGHES
59 Ruth St.
N.B. 02744
Dreams of a deserted island with Mr. Right. Thanks Moe and parents. "Shut up!" Trip to Las Vegas was fantastic. Sr. means responsibility and the time to move on. Values honesty in a person. Future psychologist practicing in California.

MARC G. KING
47 Babbitt St.
N.B. 02740
"That's cool!" Passes time partying. NBHS women are memorable. Happy riding 150 mph on a 750. Can be found in the schoolyard or Green House. Hopes for fame and fortune. Domination defines senior year. Lunch a favorite time.

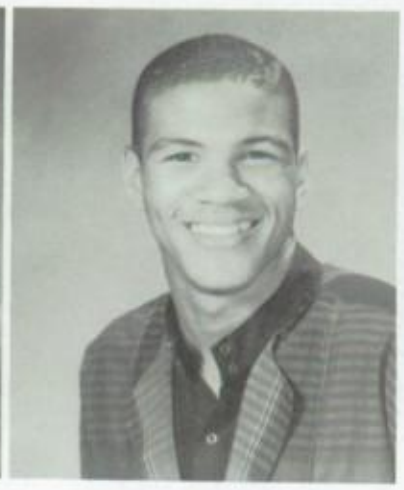

LYDELL JOSEPH LONDON
47 Cherokee Ct.
N.B. 02740
"Sly-Lie" Enjoys running those cameras! Mr. R and Ms. Leal tops. "Be content with yourself and you'll appreciate others." Mother and Ms. B get his thanks for believing. Dreams of an end to racism. To become marine, then state trooper.

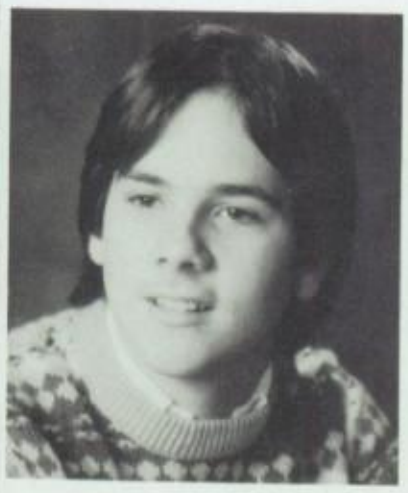

ROBERT RIZZO
635 Seekell St.
E. Taunton 02719
"Rizzo" Dreams of someday cruising the roads in a RVF Turbo-Porsche. Enjoyed time spent talking with Ms. Leal. Likes a quick smile and a sense of humor. Hopes to visit Hong Kong. Can be found at Teddy's Service Sta. or Horseneck.

IN MEMORY OF CATHY VIEIRA

Cathy died December 24, 1983 at the age of 17. She had been seriously ill for two years. Often she could not attend school, but she desperately wanted to graduate from New Bedford High. She wanted to be a part of the student body in every way. Cathy was very brave and was more concerned about her family and friends than about herself. Her legacy to us is to value each day and not take for granted our achievements. We remember her with love.

A Special Message From Our Guest, Jens:

To my classmates in the class of '85,

Thanks to all of you with whom I shared the time in the classroom, on field trips, in clubs and orchestra, and to those who kept me company also in my spare time and activities outside the school building. We make up a great class with great spirit that I always enjoyed being a part of, especially during "Spirit Week."

New Bedford High School has chosen to give its students great opportunities in a variety of course offers, and this sometimes created an impersonal atmosphere and bureaucracy. I think NBHS teachers in all my classes have done a good job making up for this lack of personal concern and deserve to be acknowledged. At this place, also some praise to the lunch ladies: Even though at times they couldn't do anything about the quality and amount of our lunches, their friendliness has beyond a doubt helped many of us to get through some tough days.

Thanks to all the outstanding athletes and artists who have represented our school very well in many competitions, and thanks to the members of all clubs who have filled this school with life.

This class is composed of all ethnic groups and I take much pleasure in seeing everybody getting along so well with each other. This school doesn't suffer major racial conflicts — perhaps a reason more to be proud of than the "Excellence in Education" recognition. But there is still too much isolation between different groups.

One thing I was missing almost totally, and that kind of disappoints me, is the lack of social activity; that is, working for peace (Nuclear Freeze), environmental protection (let's go further than just keeping NBHS clean), and data protection (George Orwell's vision of "big brother is watching you" has come true already in some parts without us being aware of it.) A good democracy still needs critical citizens to assume responsibility for the country's well-being.

I wish everybody a great future career and success starting in college, business, or whatever steps you have chosen to take first. (Money is not everything!)

To close this letter, I want to encourage all seniors of the year '85 to pay a visit to my home country Germany or other parts of Europe to make some of the great experiences that I made being in the USA. It's gonna be a memory for a lifetime!

Jens Kuhfahl

P.S. Feel free to write me! My address in Germany is:

Jens Kuhfahl
Luckenwalder Str. 16
3000 Hannover 61
W. Germany

Senior Smiles . . .

"I'm as cute as the Cabbage Patch doll!"

"You mean, the bus already left for Washington!"

"These school dances are great!"

"I think I bit my nails down too far!"

"He's much easier to feed than my German Shepard!"

Tony Tiger says "G-G Great!"

"Aw, do I hafta leave him in my locker?"

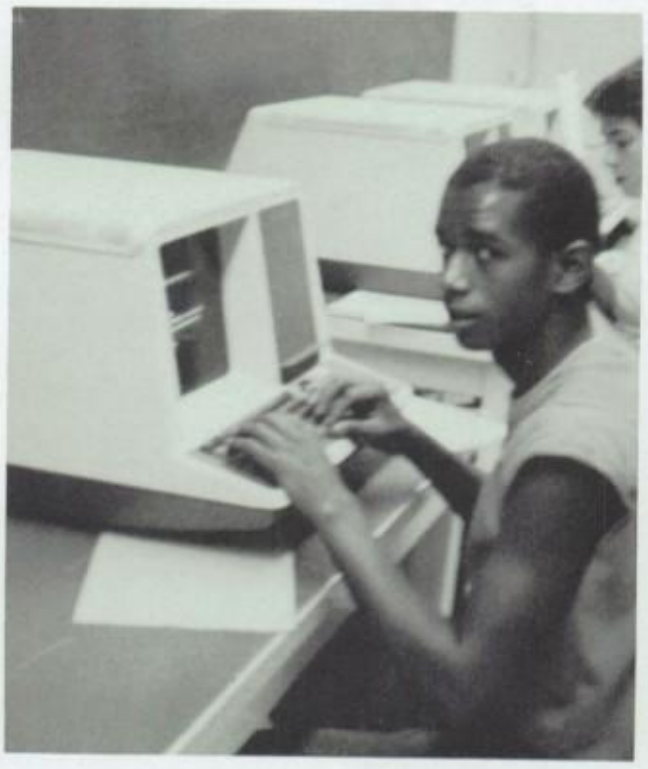

"What do you mean I can't use this for my basketball statistics!"

Mike works on removing the tire.

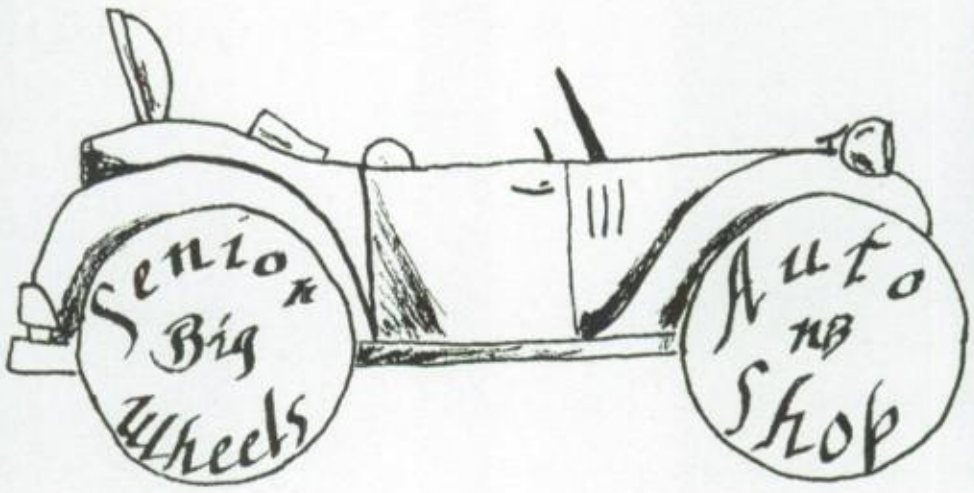

J.D. gets tips on auto body work from Mr. Bonneau.

(Top Left): Ray really gets into his work (Middle): Al adds important fluids (Far Right): Michelle and Kristine help Mr. Dlouhy with the billing.

(Left): Matt gives "a detention" during Student Leadership Day.

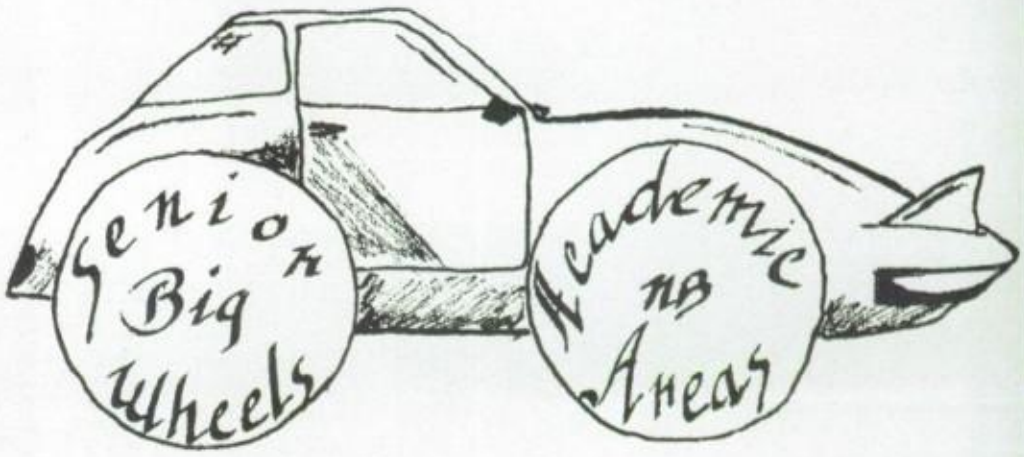

(Right): Matt, alias Mr. Calnan, calls for a student.

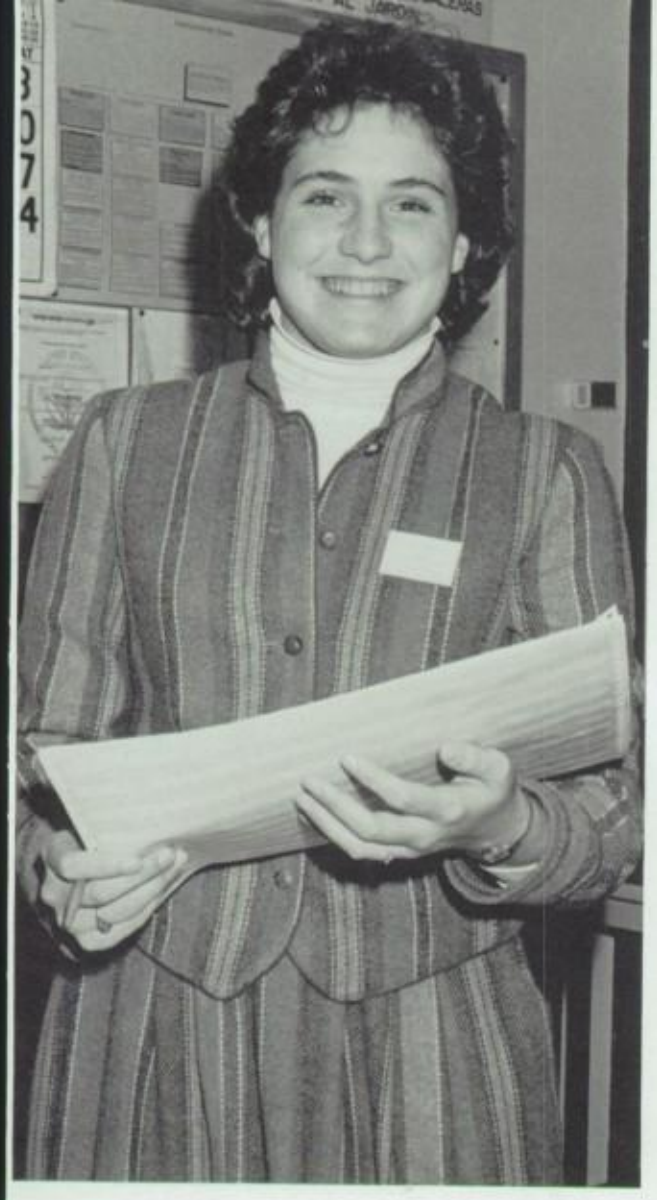

(Left): Anne plays Dean for a day.
(Bottom): Sue works the intercom as Mrs. S. Amaral of the Tan House.

(Above): Nicole enjoys running the Green House as Mr. Saltzman, while Robyn helps out (right) as Mrs. Griffith.

(Far left): Nina keeps control over the Blue House as Mrs. Harper.
(Left): Ana checks her notes as head of the Business Department.

(Far left): Sandy is waiting for morning announcements as Mr. J. Robinson. (Left): Renee is happy in her position as Tan Housemaster.

The dreams and aspirations of a senior in high school are far beyond the beliefs of the common world.

Our dreams will fade as we begin to mold into mature adults. Yet, the inspirations that were bestowed upon us by the teachers and the parents will never be forgotten.

The pride of a senior stretches beyond anything ever imagined, and nothing could damage or steal the feelings between a senior and his surroundings: the school for the education and spirit, the teachers for guidance and cooperation, and the parents for the love and inspiration.

The time has come for us to face the world and what arrives with it: its loves, its hurts, its declines and its advancements; the true and the false, and most of all, the friendships.

In our memory will be those eighteen years of life. The memories of old friends and the distant loves.

In conclusion we accept our adulthood with pride and dedication. Our immature stage has passed. We have finally reached the first stage of our mature life.

Photo by Maria Germano; Essay by Brian Couture

Patience
Be patient, for life has just begun to show promise for you.
Be patient, you will be loved by many others in years to come.
Be patient, you have the rest of your life to find happiness.
Be patient, soon you will be able to lead your own life.
Be impatient; Seek, explore.
Find the wisdom you need to make today your best ever.

Photo by Manny De Oliveira; Poem by Margie Zable

Some things we shall forget; some things we shall remember
Like the people we have met, since way back in September.
The things we'll miss the most are the things that are so dear
Like the cafeteria's beef of roast, known as "the meal to fear"!
We also chose our mascot; Animal is his name.
And by the very shirts we bought, we know he's not so tame!
So don't you go and touch him, for you'll lose a nick or two
Since he is from the loony bin, or better yet, the zoo!
We're leaving him behind to keep you in your place.
Step out of line and you will find, he'll turn you into waste!
For don't forget that he depicts, what truly comes alive
And that's the class that truly clicks,
THE
CLASS
OF
'85!

Art by Kevin Young; Poem by Scott Pacheco

Then... Senior Favorites Now... "Sports"

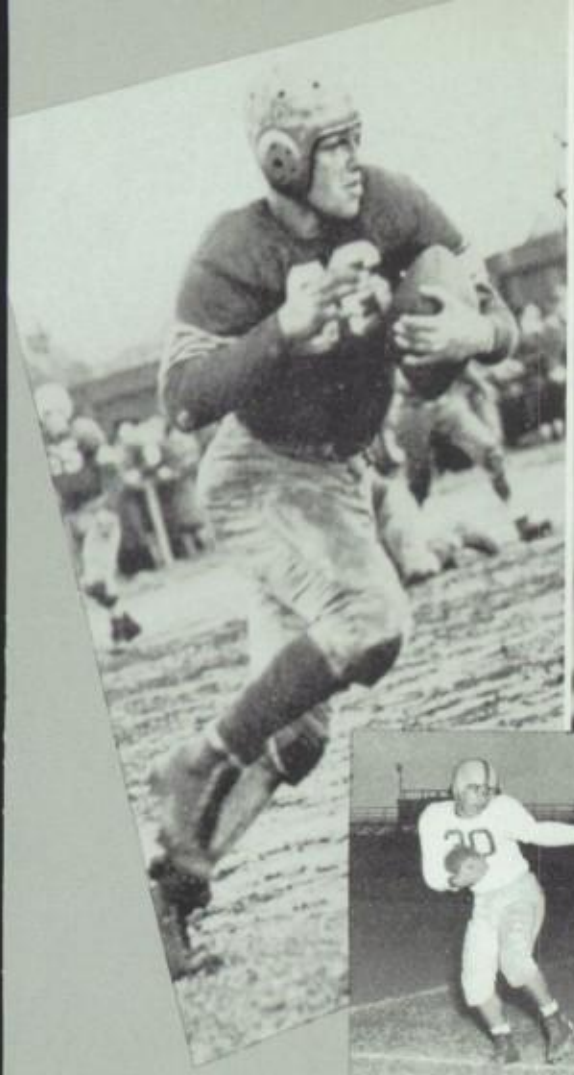

Bob Watkins

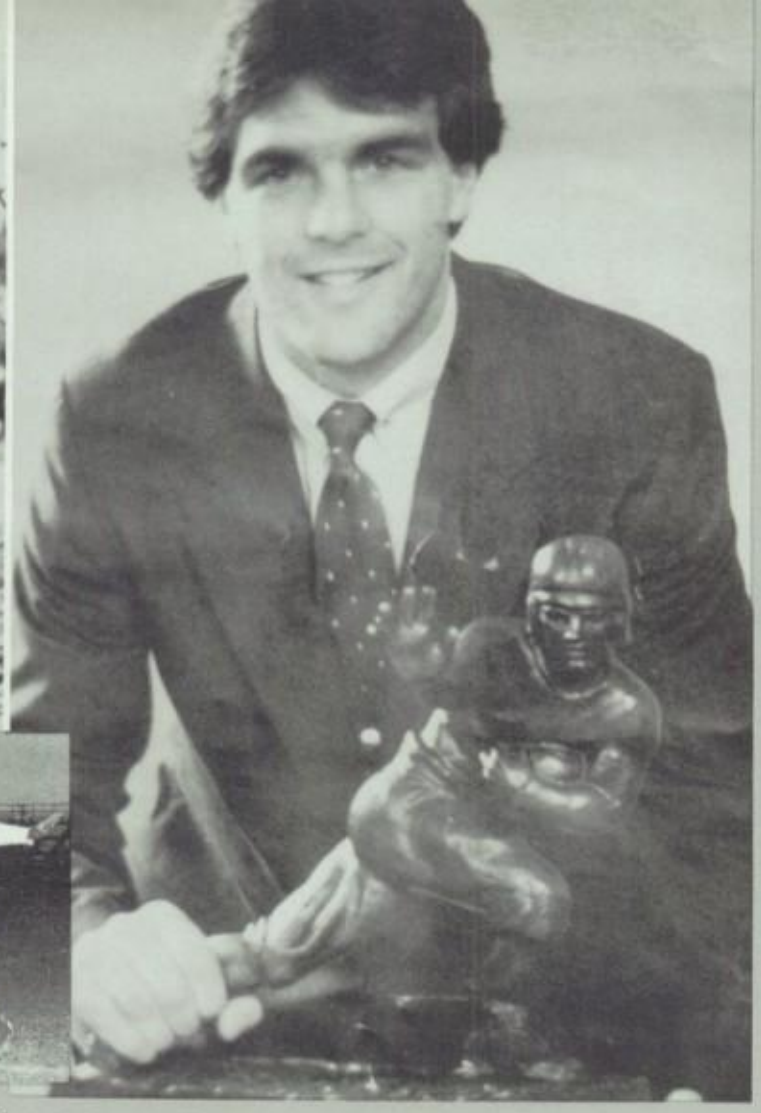

(Above): Heroes of the past blend into the Class of '85's choice for top athlete, Doug Flutie.

(Above): Back in the 7th grade Renee and Dale knew they liked the looks of someone like Doug Flutie.

(Left): Mark Tarpy, Mike Jesus, Mike Riggin and Robert Motta each had his personal favorite sport back then . . . but the Class of '85 voted basketball #1 this year; especially against rival Durfee, seen then and now.

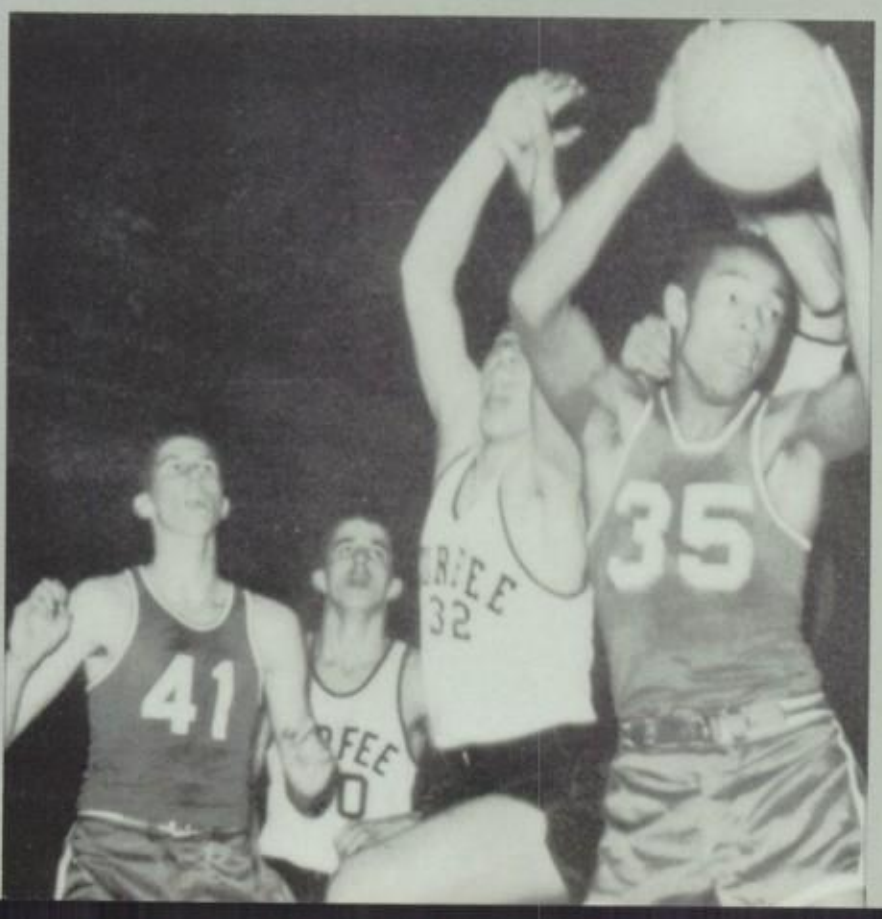

When Wendy Adriano was younger (above) she liked cartoons, but now her favorite is "The Bill Cosby Show."

Garrett Sylvia and Mike Cruz don't watch much T.V. They just enjoy clowning around, then and now!

Stephen Ferreira voted for "Three's Company," even though the Class of '85 voted "MTV" as its #1 favorite.

Past... Senior Favorites Present... "TELEVISION"

(Far Left): Stacey Smith in '78 is clowning around (Left): Andy Bois in '78 is too tired to clown around.

1978 Senior Favorites "Pastimes" 1985

(Left): Sr. lounge was voted #1 school activity, while the Mills (above) was voted #1 hangout.

(Top left): Dancing/partying is still high on the list (Center): Just being with friends also rates high (Top right): Movies fit everyone's budget.

(Far Left): Dating never goes out of style (Left): Earning money takes up a great deal of time (Right): Just as in '78, sleeping — anytime, anywhere — is popular!

Rube: The river would've been an ocean with out you — you're my best friend & fav. co. — Verv

Nance: Thanks for always being there as such a great friend. — Luv, Maria

Maria: Our friendship is something I will always treasure. You're great! Love, Nancy

Lisa C: Thanx for everything and for always being there. You're the bestest. — Luv, Mike M

NC, KD, NP, DM, MC, TS: Well, it's finally over! We've shared so much! What can I say? Luv, LF

To the best class this school has ever seen: The Class of '85 — Good luck always. — Nancy

Beth: Never forget the summer of '84. It's too bad. — Y.F. Matt

Freakin' Roberta: Remember all the laughs we shared in and out of practice. "Squeegy"

Mr. Rossavich, Always & forever, everyday love me your own way. — Love Mrs. Rossavich

Lisa: Friendship is something that lasts forever! Your friend, Diane NBHS — '82-'85 —

LL, KK, JH, MR, LH, NM, RQ, SP, LC, NS. LL: "You guys are the BEST!" I love Ya, Lisa M.

GJ: Mills, Wade's party, Ramones, lunch. Thanx for listening to me. Class of 85! Love — L

Renee: Partying together was always a blash! Thanx for being a great friend!! Luv, LL

HUM: "Dippy blonde", "I don't understand", Thanx for being a friend! Luv, Michelle

Trish: My first real love. You will always be number one in my heart. Love always, Matt

To my jr. year lunch table: Don't forget the food fights. Don't forget me. — Luv, Pooch

To MR, LC, MR, MS, SP, NM, JH: NBHS wouldn't have been the same without you. — Luv, RQ

N.C.: Remember all the wild times we've had, but especially Token Drive. Go for it! L.F.

Kelly: Never forget F.H. and all the crazy times! Thanks for being a great friend! NL

Steve: Mini golf, bikeride, cellar door — All is special with you. Love you forever. — RV

To Babalaba: I heart U. Thanks for being my favorite person. Don't forget me and our cats.

Mo: Remember the summer of '84 & the band bus. — It was real. Thanx for the fun times. — Jo

CP, LM, LM, NM, MR, RQ, LH: I wouldn't have made it thru NBHS without you! Luv, Mich

RV: Wells, Mustang, notes discovering Boston & Harvard Sq. Best of friends always. — Luv, SC

Stacey: Thanks for all you've done for us. Steve, Roberta, Tricia: Want a tab? — Roberta

Tom & Paul: Thanx for everything! Our friendship has been great! Let's keep it 4-ever. — Kel

Kelly, Lena + Lois: Don't forget the fun in work this summer. — Love ya always, Pooch

Lawrence: Remember chem. + phys. class, communist, Reagan, Band, + lunch! Luv, Mich

Lynn: Never lose your Christmas spirit! Love ya, Trissia

Annie: How could anyone live without a bestest buddie like you in the world? Love, MT

Don, Trish, Mel, Nancy, and Nick: Thanks for alll the unforgettable times! Love you all, Ni

Thanx LM, RQ, NS, LL, LC, MS, JB, SS, SP, TB, BC for making these four years the best. — Luv, MM

Laurie: I'll always value our friendship. You're the best. Love, Donna

To MM, MS, JB, SS, TC, + MM: Never forget the great times we had in band. — Luv, RMQ

Flishbina: Let's go cruise the Ave. I'll never forget the good times. — Luv, Freshbine

Joanne H.: Thanks for being such a great friend. I'll never forget you. — Love, Andy R.

To David, Louisa and Denise: Hope that the 3 of you have a beautiful life together.

Chaka — Todd: Thanks for everything. Down Wilber! Love ya always! Hickey Lips.

MC: Sit down & shut up, Freestone's, TM, the party, Newbury Comics, Perrier, Jeep, Track — Sue

Lisa, Michelle, Sue: Remember out little drawing corner in anatomy. You're great! Nancy

Rachel: Thanks for sharing your kindness by being the kind of person you are!! Love, Doug

To the class of 85: You are the best! Good luck to you all. — Love, Stacey, Sr. prez!

Lisa: We've been friends forever. It's been great. Remember Montreal & Wash. — Love ya Jo

LF, DM, TS, NC, NP, MC, RD, TP, PG, SS, MT, BS & MD: It wouldn't be the same w/out you all! Luv, KD

Maria: Never forget the times we had last summer with all those Flishbinas. — Luv, Nancy

To Sweedididi: I love you baby! Thank you for everything. — Laba

"How you gotta be and whatnot?" Love Boo-ette

To Pudding: I will never forget flirting with all the fine guys in Gold House! Jello

MJS: Thanx for all the fun times we've spent together. You're very special! Love, LMM

Dear Nick and Anne: Thanks for making high school more enjoyable. Good Luck. — Love, Dave

Mom and Dad: You two are the best. Thanks for everything. I Love you very much! Bette

Sue Pires: You drive me up a wall — Vroom, vroom, beep, beep! Need I sign?

Halle, Pete, Manny, Mike, Harry, Pic, & Roy: Remember all the laughs at lunch. — Dave

Stacey: You're the best 'cuz anyone could ever have. — Love, Donna

Nich, Renee, Roberta, & Tricia: Thanks for letting me hang with YOUZ GUYS! Love, Beth

Hum: Remember Motreal, Wash, '84, Le Fubre & Gluons! We've has some experiences. — Jo

LR: Remember SB, FBP, SS, cream soda, grinder with ham, 55 thank you, cos primarily! RV

To LM, LL, NS: Thanks for being great friends & for always being there. — Luv, RMQ

Laura: Thanks for sharing the best times at NBH with me! They were unforgettable! Luv, KD

Gizmo, Mouse, CC, Amie & Beef: Thanx for always being there when I needed U's — Luv Pooch

Poo: When others seemed not to recognize your talent, I did. I love you 4ever. — Bunny

CK, LR, LBR: Mary Kummer, fudge brownies, Main Event, one of those days, & the secret! RV

Laurie Fernandes: I want you so bad baby! If only I could have you!!!!!

My friends of the class of 85: Thanks for all the good times. — John Gagnon

Laurie: I couldn't have asked for a better friend. Thanks, you're the best! Nina

TS: Never forget our times down the Neck. Summer of '84 was great. Wear them sweats — NP

Nancy: I'll always remember our special friendship. Thanks for caring! Love, Donna

MS, MM, JB, AS, BC, TC, MM: "Band wouldn't have been the same without you!" Luv ya all — LMM

To Bus 3: Thanks for the great times which you have given us. Luv you! Niki and Rosa

Lori: Valentine's day is coming soon!! Rest up! CHEW

Mark: You are the best thing in my life! I hope we last forever. I love you! Stac

SC: Paving drive ways, Sniglet, ziggy, Mills, fat boys, keg, Gluons, whatnot! Love, Lis

Randy: When I remember NBHS, I'll remember you. Don't forget me next year. — Love Lori

Lint: Clint & Lint 4-ever. SHH! Raps, gossip runs, future, AVM, church, advice, med school!

LMM: Don't forget to interpolate. — Love, NAM

TS, LF, SS, NP, KD, MC, & NC: HS: Wouldn't have been the same without you. Love ya! Love, DM

L.A.L.: Thanx for being such a great cousin. Beep Beep! Honk Honk! Luv ya! LJL

Maureen: You're a very good friend and are special to me. Good luck. — Love, John G.

Mark: Enjoyed the special times together. Wish they would never end. — Love, Nancy Ann

Thanx to LM, LL, RQ, LC and SP for being great listeners. You are the greatest. — Luv,MM

N.P.: We've shared such good times — thanks for being there. How's the family? Luv ya, L.F.

Diane: You're the best friend a girl could have. I love you! Y.B.F., Lisa

Lisa: Never forget the good times this summer. I will never ever forget you. — Love Sue

L.F. Yup! It really is over — or is it? Thanx again!! Love always, Me

Frederick: Your friendship, the courts, 4-212 will always be remembered. — Luv ya, Herman

The '85 crew: DC, DL, RD, SK, RG, PB, JA, JN, TG, JM, AB, PG, TP, MT, BM, KN, GS, JP

TS: Gimme all your money! The next ones for real! Memories of Blue Meadows Live on! BS

Lori R: Don't forget RFS hanging from ankles. It's booming good luck. — Nancy Ann.

Nancy M.: How's the pizza business? Booming! Take care. Never forget Rose. Ha! Lori

Mom: From your patience and love, I grow. Without U I would be a Fred! I love you! Maureen

Nina — It's been great!! Hope to share more laughs with you! Never forget T.D.! Love, Kel

KM & TS: Thanks for everything. I love you guys. Remember the good times we've had. — Luv, SS

Beth: Bye pal! Love, uz guyz

K.D.: Definitely *NOT* the most refreshing taste around! It's called survival — Luv ya, LF

Lynn: We have been through so much together. No one will ever split us up. — Love ya, Sue

RG, TC, LM, LH: Thanks for the indigestion, Tammy's laugh, Who's day is it? SP #1 — Mich

Band: Between our smoking snares and screemin' bass. We be jammin man! Thanx guys! Love, Mo

To ¼ Pint: Thanx for being there. Remember camping? Love always Pooch — Your Baby Sis

To Lisa, Mich, and Terry: I couldn't ask for a better set of friends. Love, Karla

George Martins: I'll always remember 2/15/84. I love you so much! XOXO — Natalie Fuller

Michelle: English with you has made it bearable. Obrigado. Thanks alot. Love ya, Nancy

Lisa: Blacktop beach, Bowie, boys! party! ski! Florida! best friends 4-ever! Luv ya, SC

MC & GS: Thanx for that "first date". Love, Matt & Patty

Table no. 6 in Physics, KR, GW, BS, JR, MN: It's been real! Remember all the fun we had. — Nat

Lisa: You are everything I've ever wanted and more. Never gonna let you go. — Love, Mike

Matthew: You are very special to me. You made my senior year extra special! Love, Me

Triss: We've shared alot of good times and many long talks. Thanx. Love Lynn

Nanc: The summer of '84 was "greaat!" Thanx for all our late night talks! Love, Me

Cheerleaders: You guys!!! Thanx for being fantastic!! I love you! . . . Ice Creacream????

Rand, Anne, Tom, Kelly, Paul, Lori, Beth: Thanx for the memories, I'll never forget them. MT

Lisa M: You've been a great (co) captain! Remember all the awesome times! Luv, Laurie

Stacey: Always remember skiing, the cups, ski 93, and all the other crazy stuff we did. — Nat

Ou etait Patrice? Je ne sais pas! From martin guerre, Roberta, Mike and Peter

Friends — Gluons, Hotdogs, band, femmes, and hays rides were some special times! Thanx! Luv, Mo

I love la: You're the besta: fams, I need 'em; reflex it; open the jar sned,, 31's a comin.

Lynn: Thanx for being my other half. Never forget BOTH band and of course cheering! — Lin

Robyn & Bonnie: No one could ask for nicer friends. Thanx for all the special times. — LA

Lise: Never forget falling off the moped or picnics. Thanx for a great friendship! Renee

Babydoll: My dream of a knight in shining armor came true when I met you. — Laurinda.

Lint: You make my day everyday. I love you. — Always, Clint

To Bette: The best friend I ever had. Thanks for everything. I love you. — John G.

Sue: I'm glas we are such good friends. Don't forget our raps and our hard work. — Love, Renee

Michael: We'll find heaven in 87. Always remember April 29, 1983. Thank you. Love, Kimberli

Dorinda: Sorry for what happened between us. Friends? Love, Scott (eu amo-te)

Paula: We're best friends 4ever. Thanx for your advice, laughs & true friendship. — Luv, R.

Isabel: You've meant more to me than any amount of words can say. I love you, Scott

George: I love you but that alone can't describe how much I feel for you. XO — Natalie

Mom & Dad: I love you so much. Thanx for putting up with me in cheering. — Love, Linda

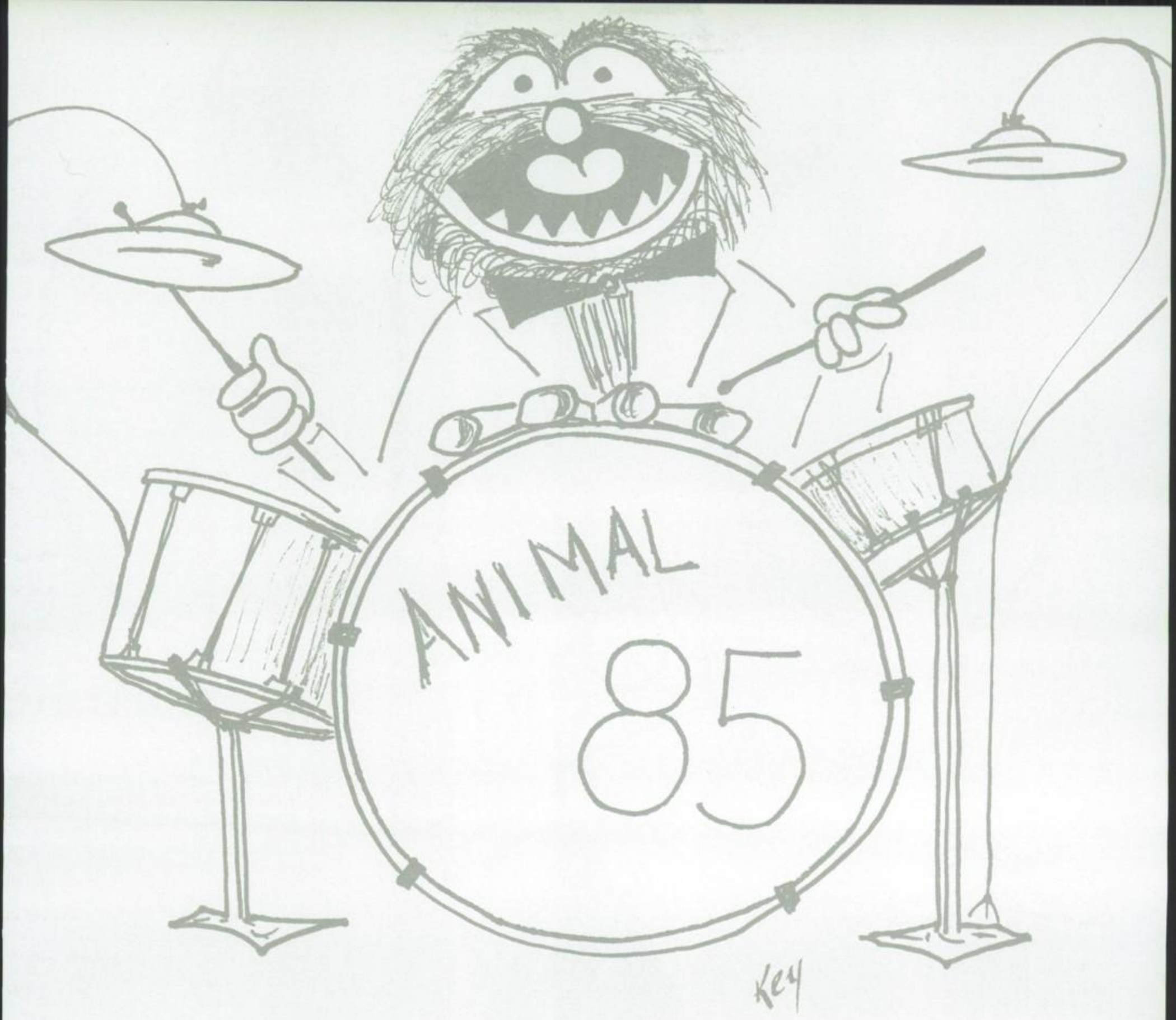

Paula: You have been the best friend. Thanx for all the great times in band. — Lin

Frank: Thanx for the best 4th of July and of course the stars in the sky. — Love, Linda

Renee: My best buddy. I'm so glad that we have had so many great times. Good luck. — PCM

Debbie Detroit: 27x4. Mr. Preposition.

Sandy and Liza: Always remember the Mills, sis-boom-bang, and OUR BOYS! Love Chris

L.A.B.: Promise you'll always be my cinnamon girl — a wicked lot. Luv always, P.S.B.

Yearbook Staff (Junior members): Thanx for the HELP! Sr. members

Sandy and Liz: Well, boofs . . . we finally made it! We've had a great year. — Luv, Chris

D.M.: Remember the cigar — shaking and freshman year — FLIRT! Luv ya! L.F.

Ran: you mean a lot to me. I'll never forget you! You are a great person! Luv SS

Linda: Thanx for being around all the times I needed you. I love ya! "both" Me!!!

Trish: I couldn't ask for a better friend. Thanks for the *best* 17 years! Love, Donna

Tricia and Tarpey . . . . . "The Grandfather"!!!!!

Liz: I'll never forget the candy wrapper and mojo. You're a fun person. — Luv ya, Natalie

MR, LM, LL,SM, AM: I can't imagine life without you. Keep in touch. — Luv you all MR.

Ang — Eon, Aug, Boo! Tatoo, Your house, Lunch, football, JM, ethtimate! ski! Love — Lis

Bernie: I'm sorry Alfie died — your bio-lab partner. Sue: Boston & Harvard! RV

Donna: Thanks for all the advice you gave; it worked everytime. Love — Nancy

Ru: Primarily! captains! 5 J's. Coach Kum. He opens doors! Fudge brownies. Your "Co"

Renee & Nick: Youse guys were great captains, mash & car the best. — Tricia, Roberta, Milly

Verv: All that water. SS, FBP, SB! The bridges built are forever. Best friends — Rubes

Robyn and Bonnie: Thanx for being there and understanding. Love Lynn

Mark: You're someone special — specially to *me!* I love you. Love, Donna

MC, TS, LF, NC, DM: Thanks for all the laughs and thanks for always being there. Love — NP

Colorguard seniors: "Well, that's a hell of a thing!" You're the best!!! Love, Laurie

Rich: I will never forget this year. We have had some wild times. You're great Luv SS

PSB: I would die for you! I love you! The prom! Love — Lab

Tricia: Close your door — not a squeegy business! Thanks for "simply" everything. — RV

Dottie: Drive-in, Stang guys, Long talks, hair problems. Miss ya next year. — Lori

Lynn & John Piava: Tell Mom and Dad I'll be home soon! Your sister Natalie

Melissa: What can I say? We finally made it. Thanks for everything. Love always. — Nancy

Nat: We have has some wild times. Remember the "ski trip" with the glasses & tub. — Luv, Stac

Melissa: Thanx for bringing so much laughter into my laugh. I love ya babe! Me

Nancy Panker: I still love you! Please be mine forever! Forget your boyfriend! S.A.

Donna & Stacey: Thanx for seventeen wild years! Love ya, Me

Dave: You're the ultimate lunchbox, but we love you anyway. Reflex! From Anne & Nick

Laur: Thanks for being there when I needed someone. P.S. I won't hesitate to call. Nanc

Yearbook Staff: Thank you for the long hours you put in and the fine job you did! — Ms. B

The Life of a Senior

Favorite Movies

Class of '46 — "Lost Weekend"
Class of '51 — "Our Very Own"
Class of '62 — "West Side Story"
Class of '73 — "The Godfather"
Class of '85 — "Purple Rain"

Favorite Singers

Class of '46 — Dinah Shore / Bing Crosby
Class of '51 — Doris Day / Billy Eckstine
Class of '62 — Connie Francis / Elvis Presley
Class of '73 — Aretha Franklin / The Rolling Stones
Class of '85 — Madonna / Lionel Richie

Teenage Lingo

. . . of the 50's

COOL — worthy of approval
HANG LOOSE — no sweat, don't worry
YO-YO — a dull person
BLAST OFF — go away, get lost, drop dead (also "DDT" for Drop Dead Twice)
PASSION PIT — a drive-in movie
GROUNDED — unable to borrow the family wheels to take a hot date to the passion pit
SARC — sarcastic
HARDEEHARHAR — the sarc response to someone else's bad jokes

. . . of the 80's

AWESOME — great, terrific
TAKE IT EASY — no sweat, don't worry
A BLAST — a great time
NASTY — awful
RADICAL — outrageous
GET WITH IT — tune in
MELLOW OUT — enjoy yourself
IT'S BEEN REAL — it's been great

Rules and Regulations

Did you know that . . .

. . . in the high school on County Street, boys and girls were not allowed to enter the school through the same door. Girls entered through the Morgan Street entrance, while boys used the Court Street doors.

. . . no student was allowed to proceed the wrong way on a one-way staircase.

. . . a suggested school dress code for girls stated that "we must remember that for the present, school is our business and dressy fashions from the latest Hollywood magazines are decidedly not appropriate."

. . . a 1949 student guide stated, "Let's remember that we're still really very young and if we must use make-up, we should use it to accent our features rather than bury them under a coat of "INDIAN WAR PAINT."

. . . boys and girls were not allowed to eat lunch together, but had to sit on separate sides of the cafteria.

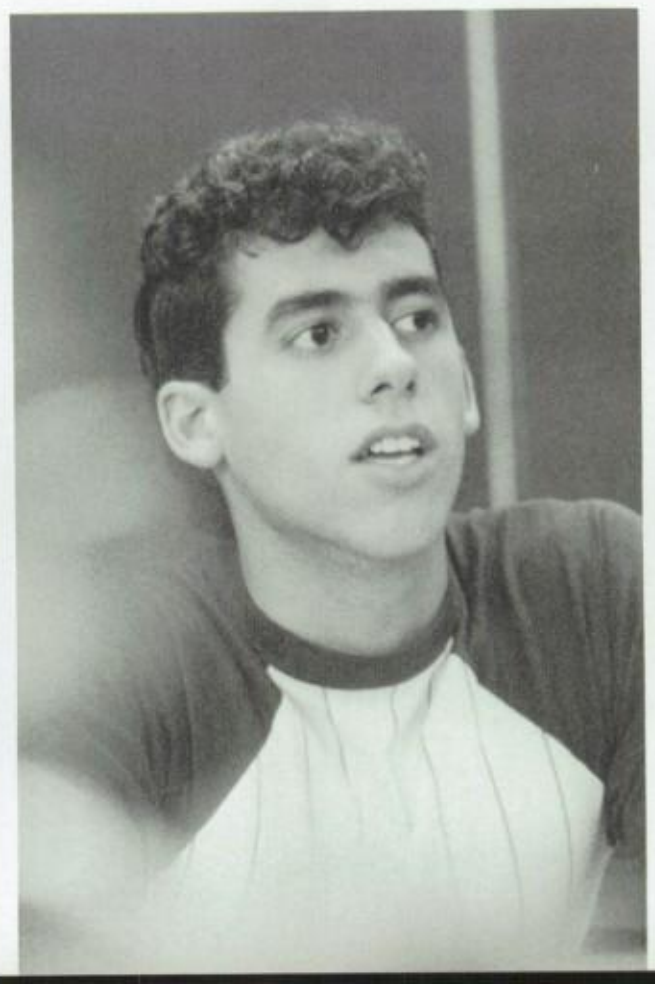

SENIOR MEMORY PAGE

During my senior year . . .

My nickname was _____

My favorite song was _____

My favorite saying was _____

My favorite hangout was _____

My favorite mate was _____

My favorite school activity was _____

My favorite teacher was _____

My favorite pastime was _____

My favorite senior activity was _____

My closest friend was _____

My happiest experience was _____

My saddest experience was _____

My most embarrassing experience was _____

My fondest memory was _____

— To the Class of 1985 —
— Compliments of the Class of 1984 —
"May you always follow the tradition
and spirit of NBHS."

The Class of 1985: A to Z

When we remember back to our days at high school, pieces and snatches of senior life will fill our minds. Here are a few memories we've gathered during this year.

A Achievements, Aides, Athletics

B Band, Banquets, Beginnings

C Computers, Costumes, Cafeterias

D Decisions, Dreams, Dating

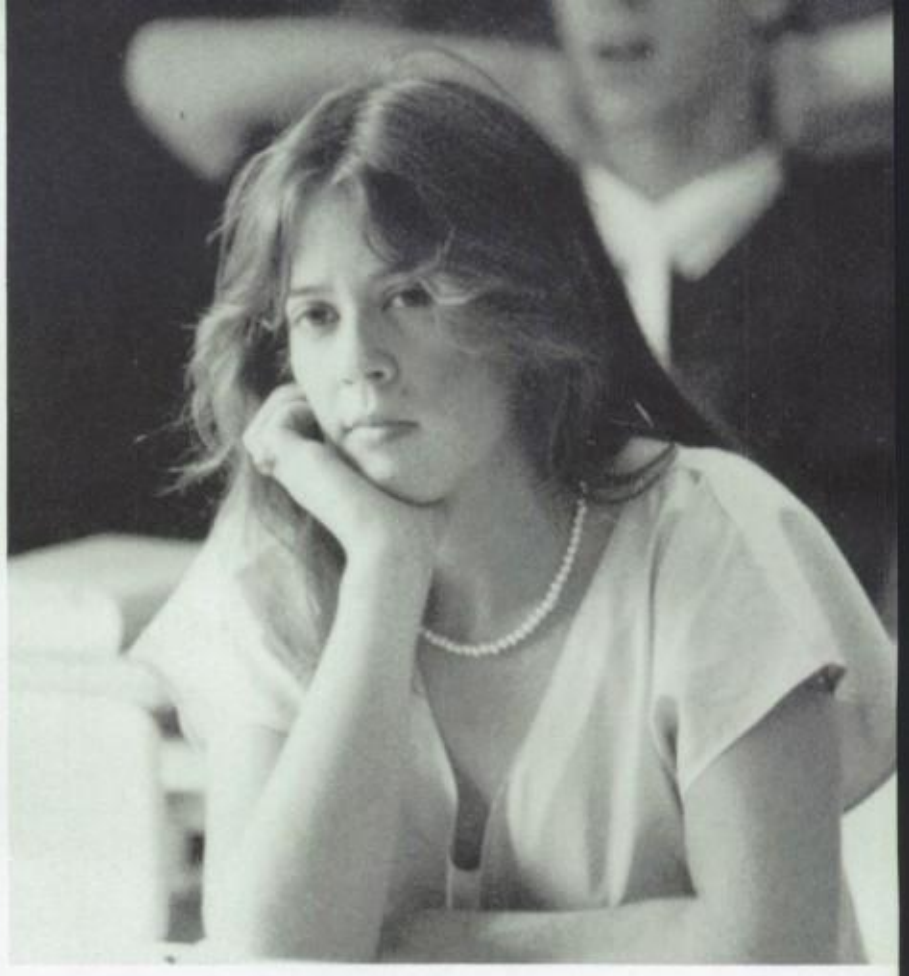

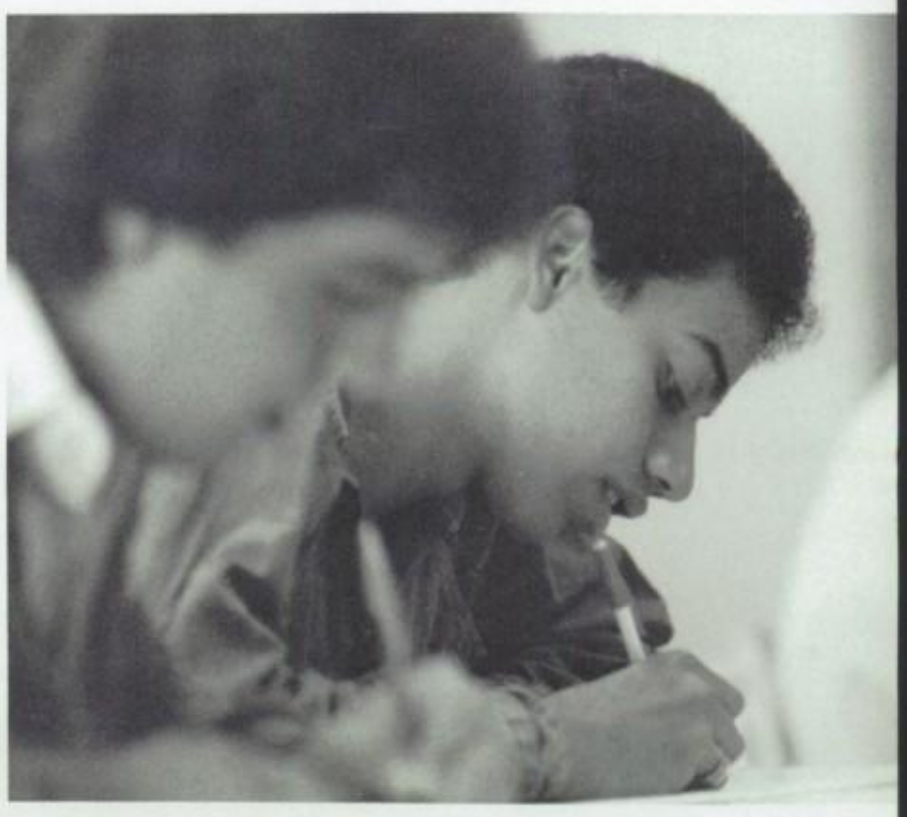

E Exams, Excellence, Enthusiasm

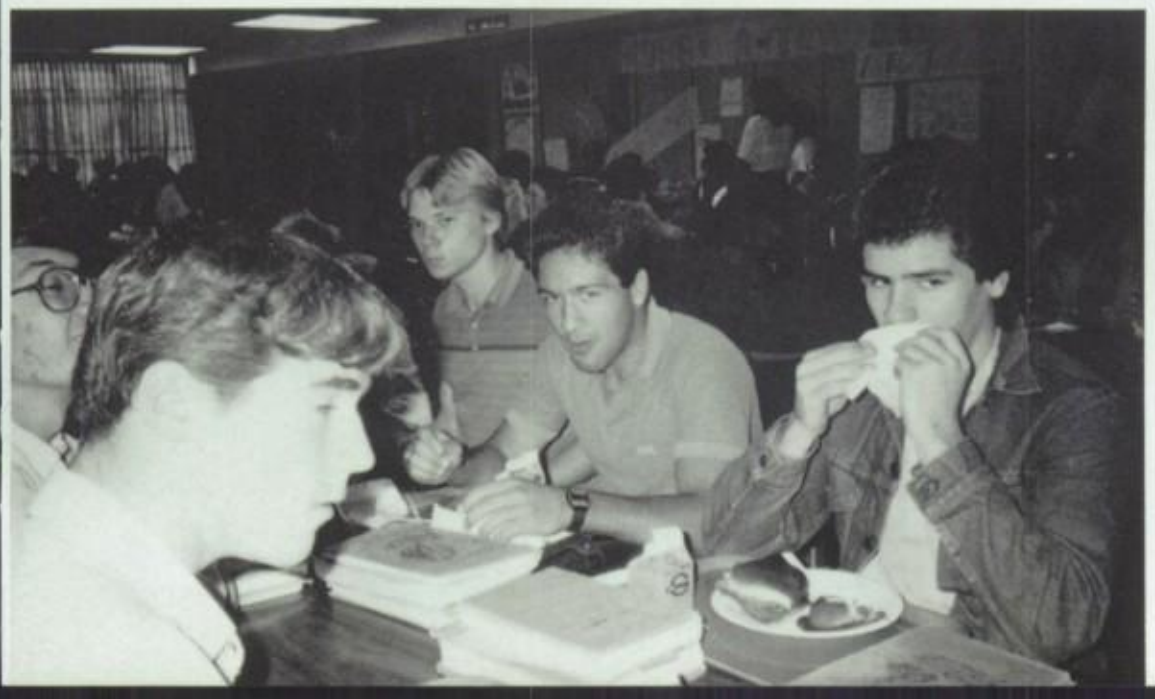

F Friends, Fashion, Faculty

G Guidance, Growth, Graduation

H Hangouts, Hopes, Homework

I Independence, Involvement, Interruptions

J Jobs, Jokes, Joy

K Kindness, Knowledge, Kidding

L Laughter, Love, Lounge

M Maturity, Measurements, Music

N Notes, Nervousness, Neatness

P Pride, Prom, Parties

O Organizations, Opinions, Orders

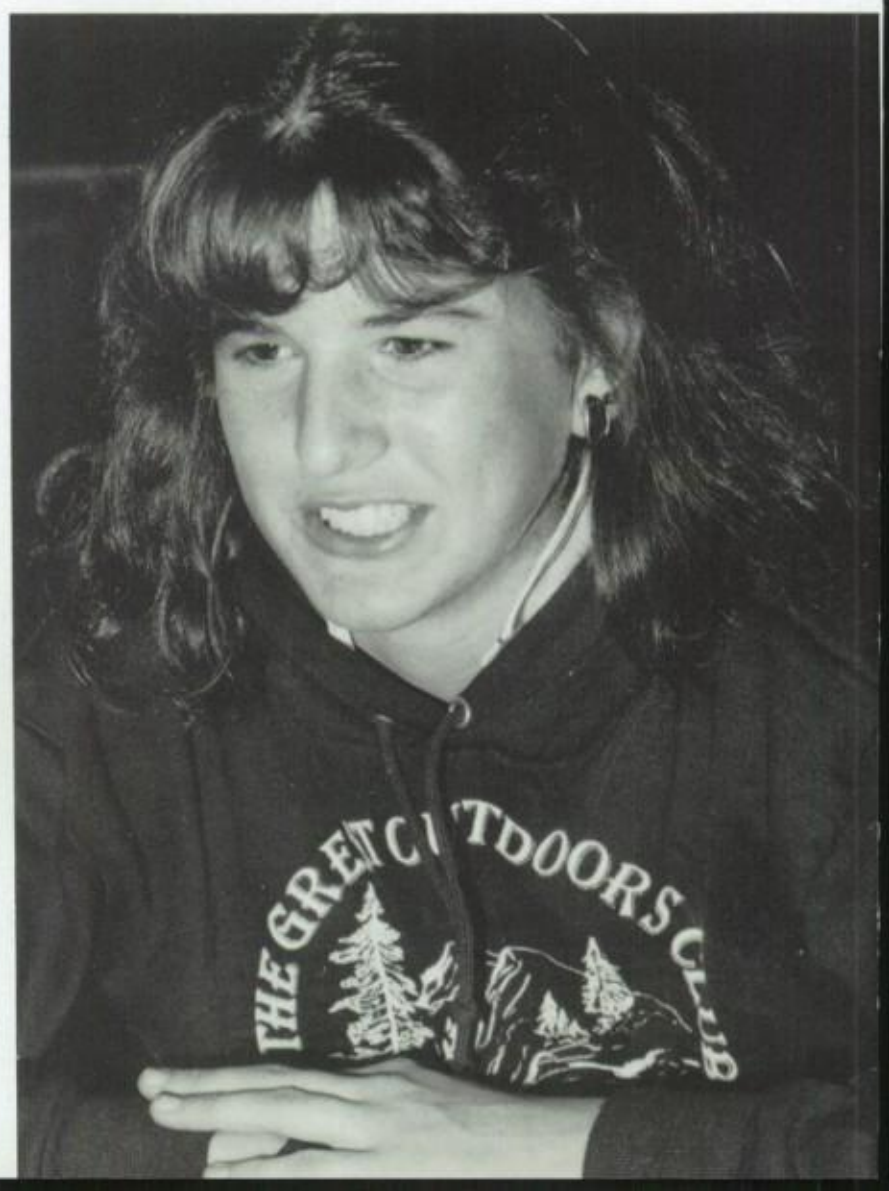

Q Questions, Quizzes, Quietness

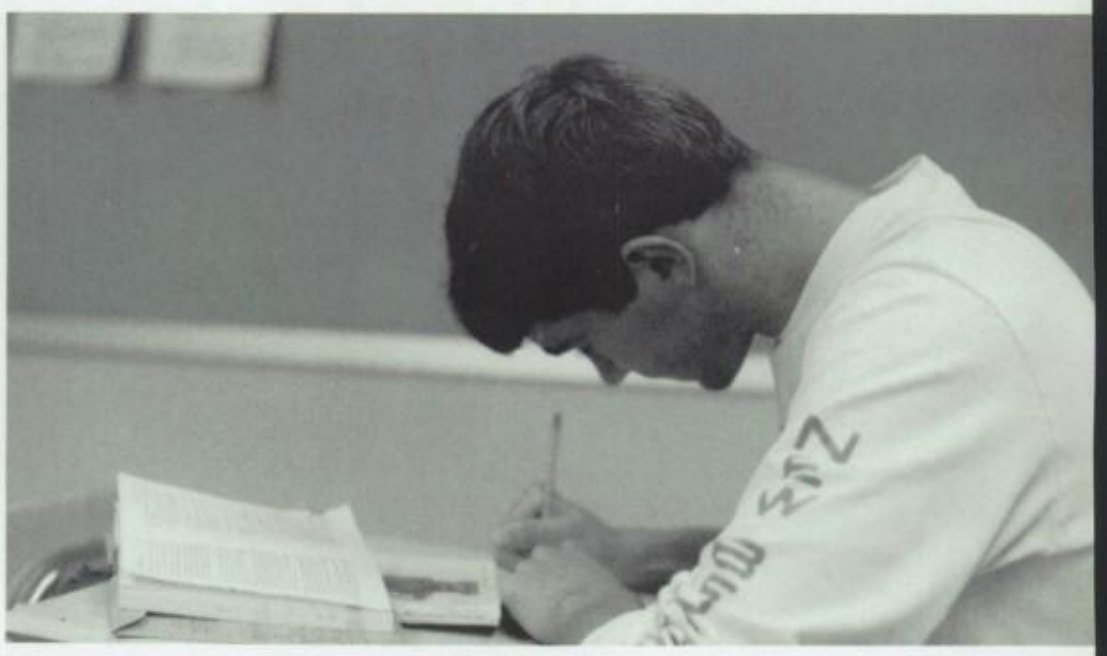

R Rallies, Rings, Relaxation

S Spirit, Smiles, Schedules

T Traditions, Talent, Tests

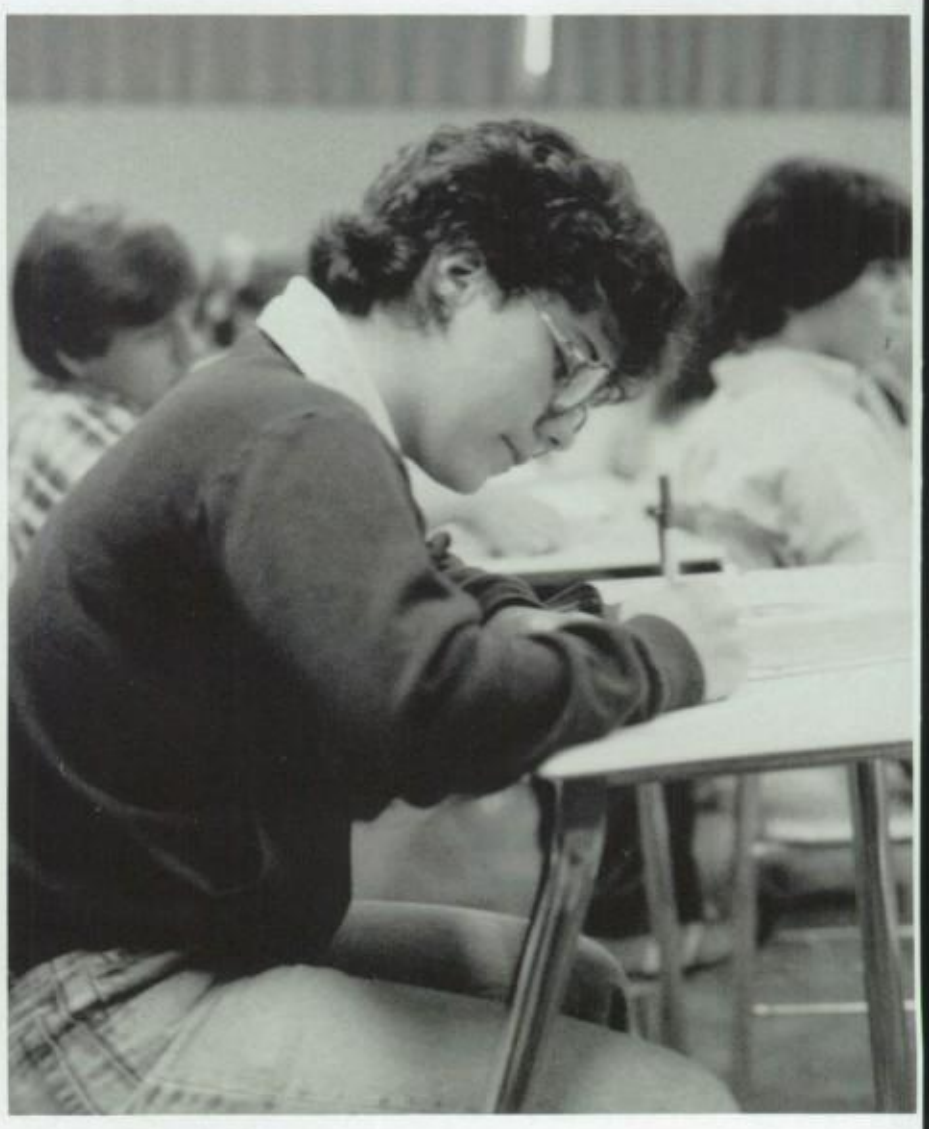

U Understanding, Uniqueness, Underclassmen

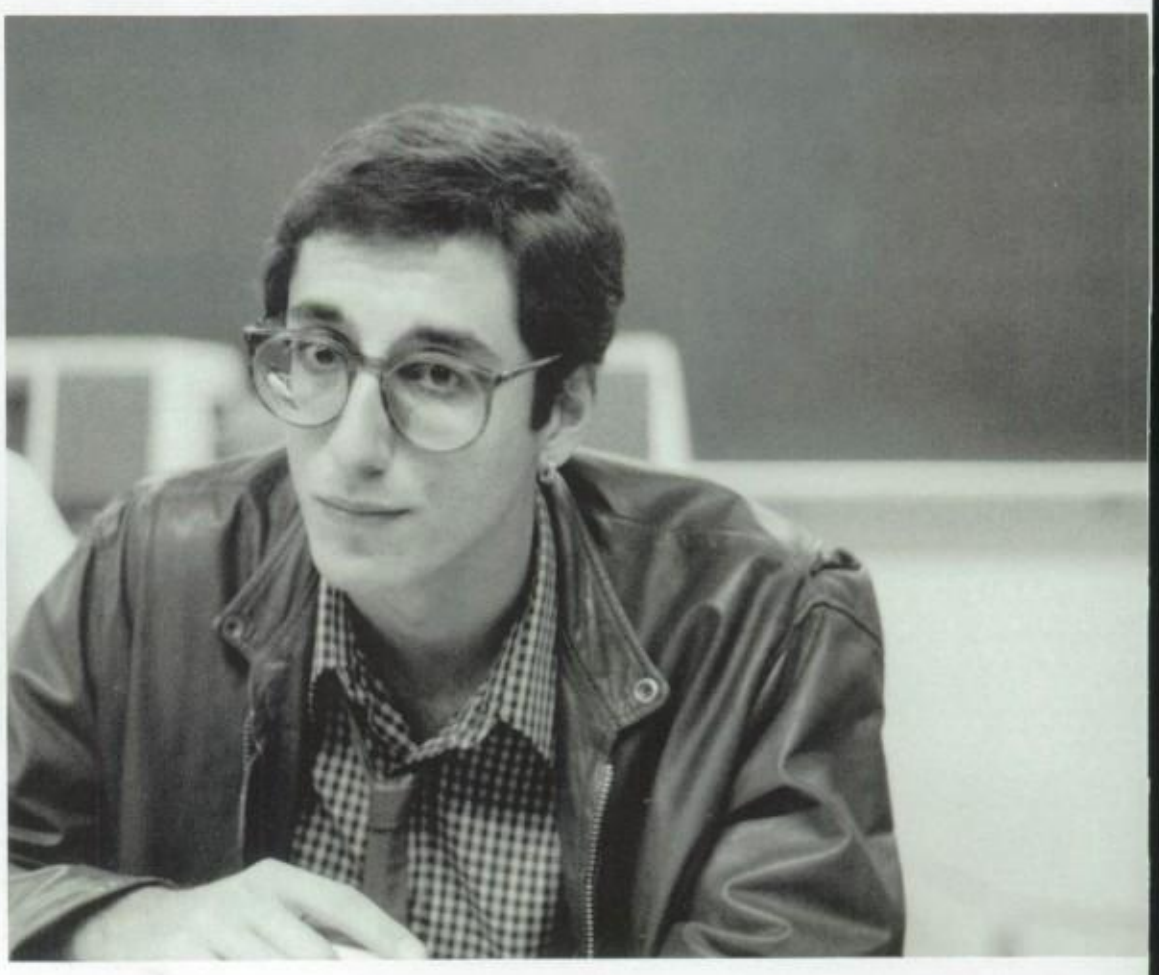

V Vacations, Victory

W Weekends, Winning, Whalers

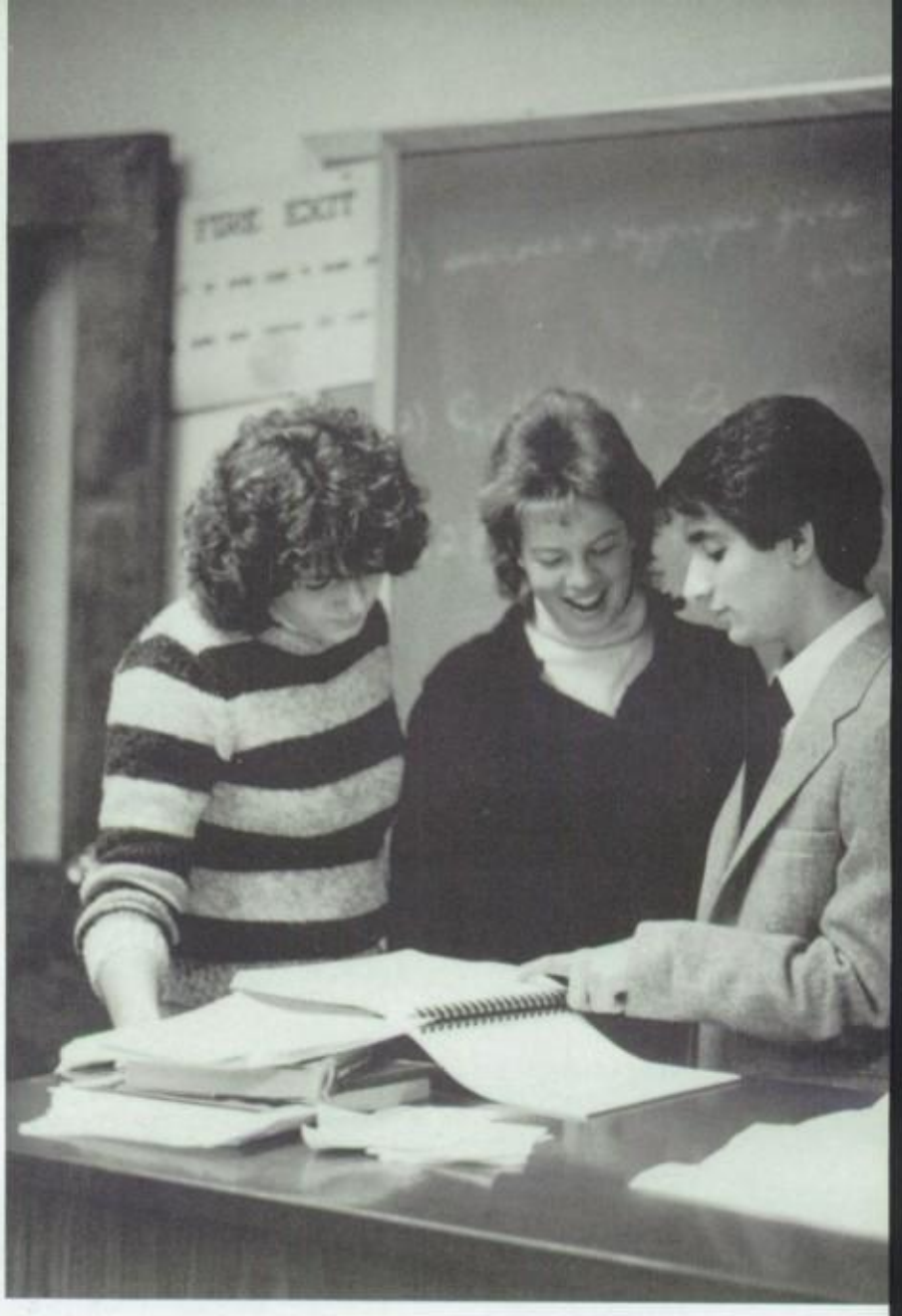

X X-traordinary, X-pectations

Y Yesterday, Yearbooks, Youth

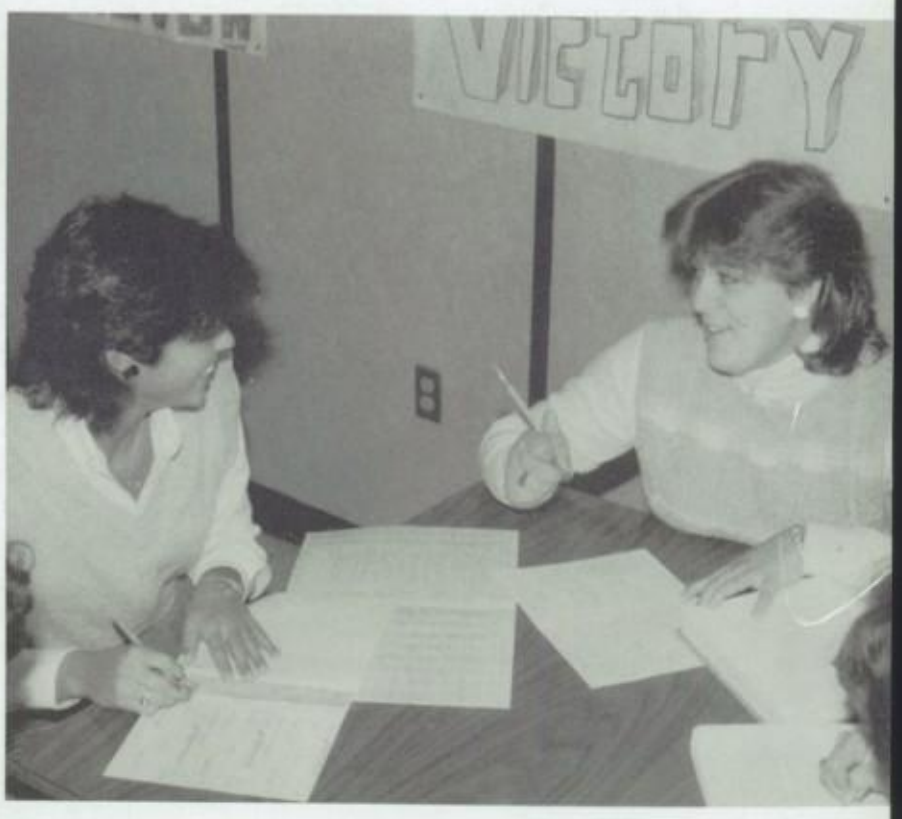

Z Zeal, Zesty

"Excellent performance is a
blend of talent and motive,
of ability fused with zeal."

The Pursuit of Excellence

SPORTS

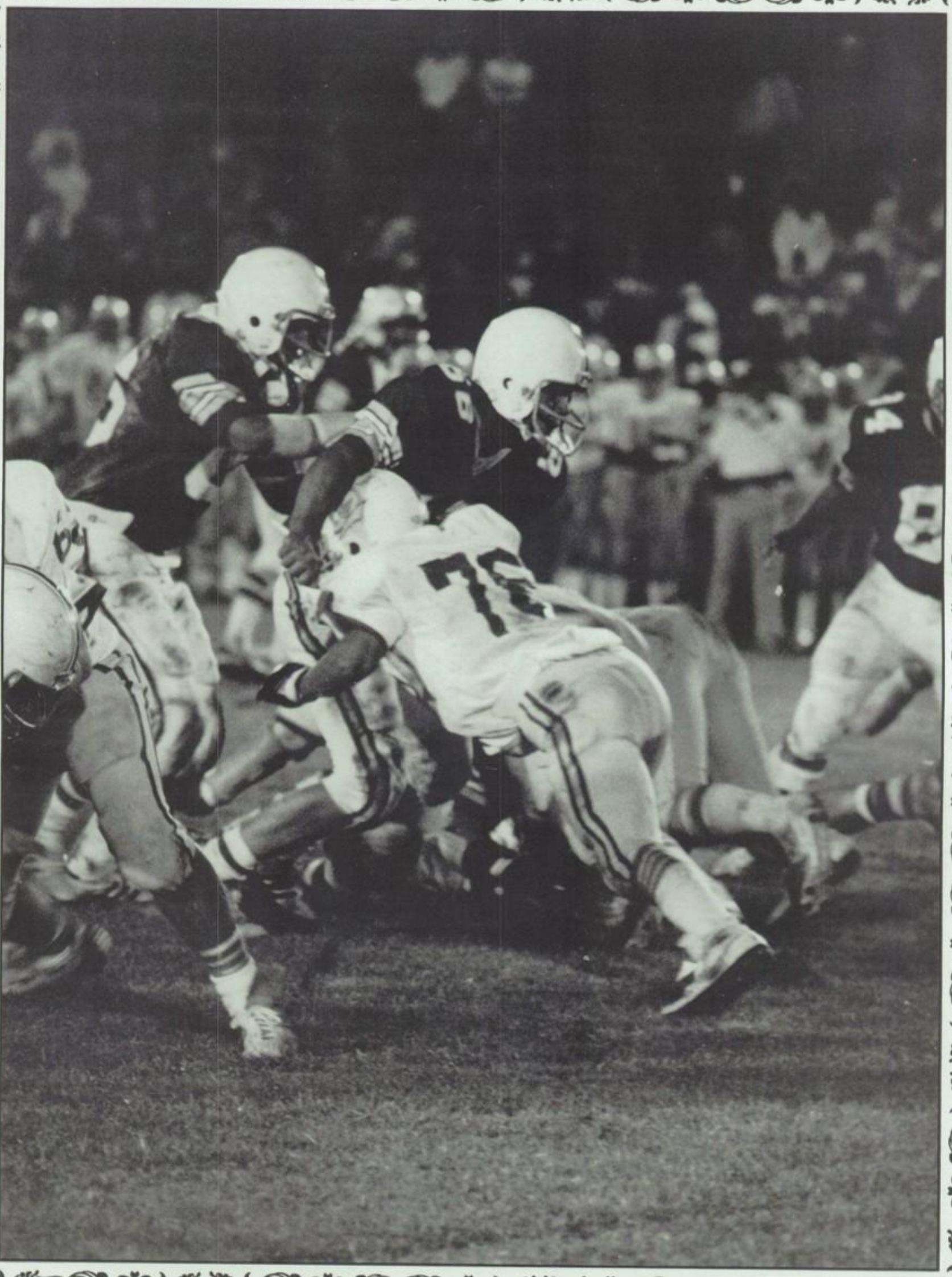

Whalers Experience An Up and Down Season . . .

SCOREBOARD

NB	6-13	Boston College High
NB	13-19	Somerset
NB	21-22	Attleboro
NB	22- 0	Falmouth
NB	20- 6	Fairhaven
NB	13-26	Dartmouth
NB	6-21	Barnstable
NB	21- 0	LaSalle, R.I.
NB	19-21	Catholic Memorial
NB	29-14	Durfee

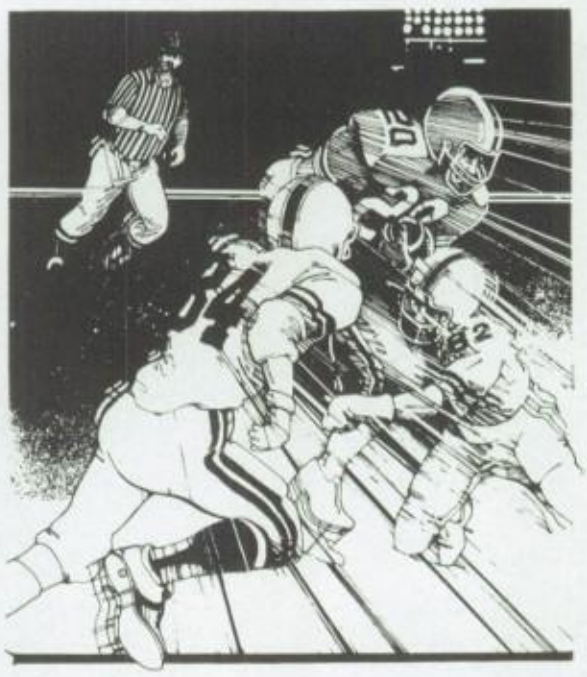

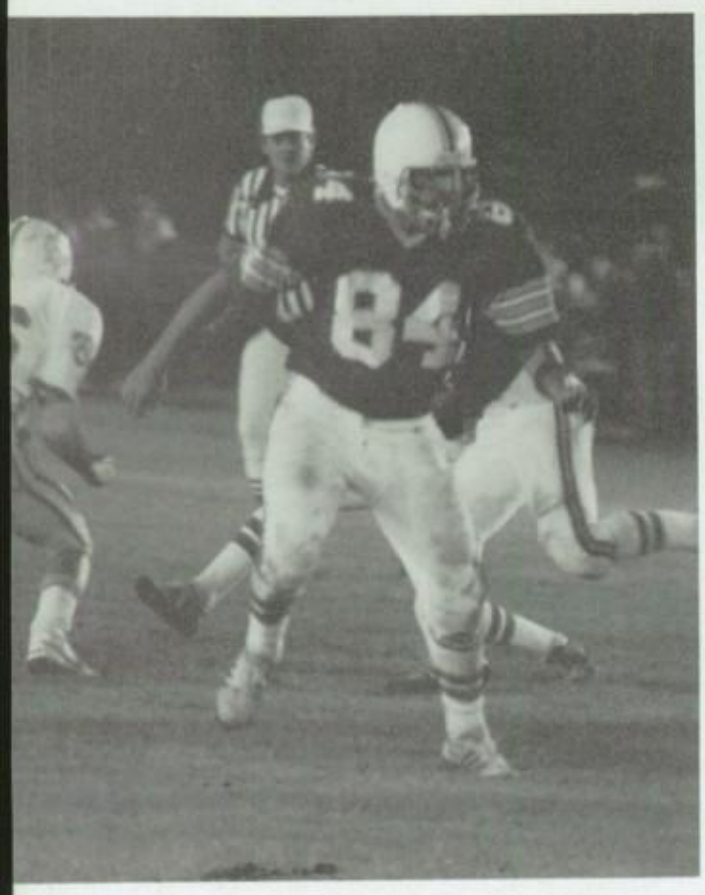

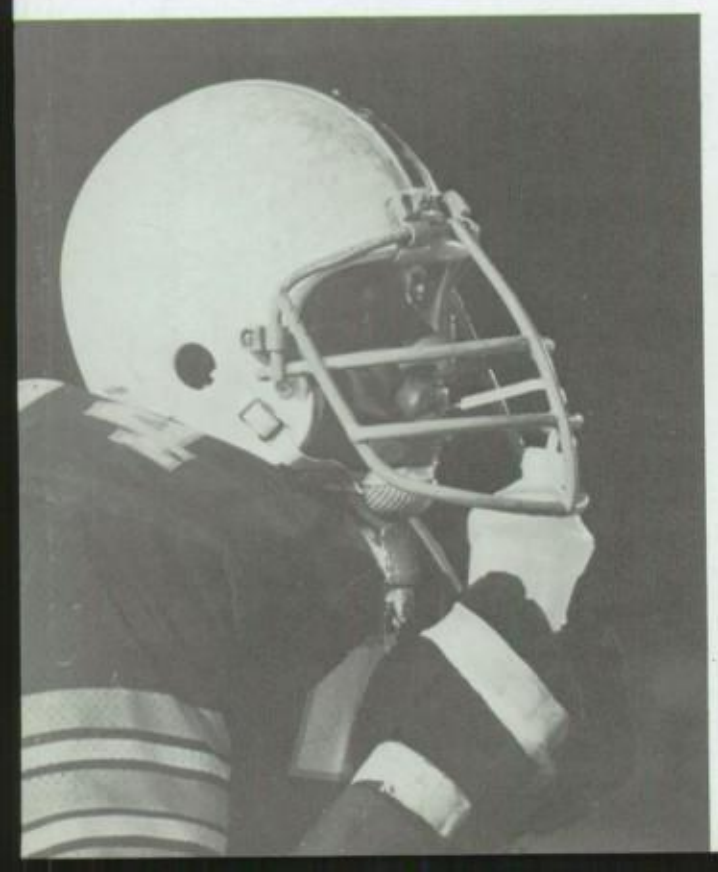

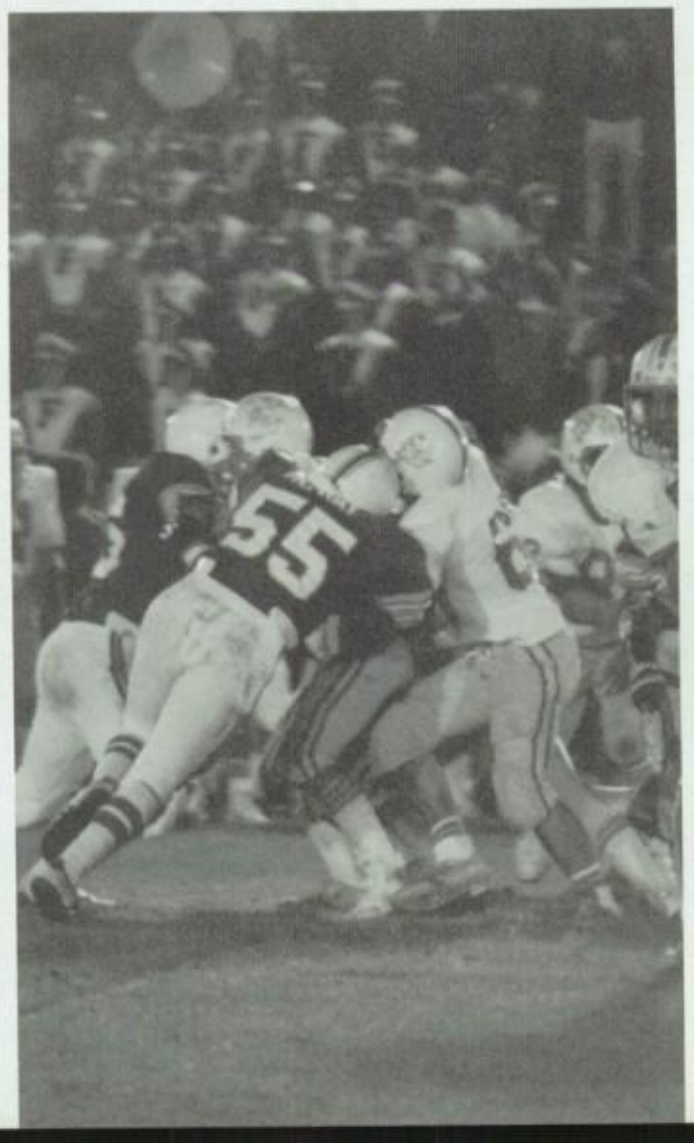

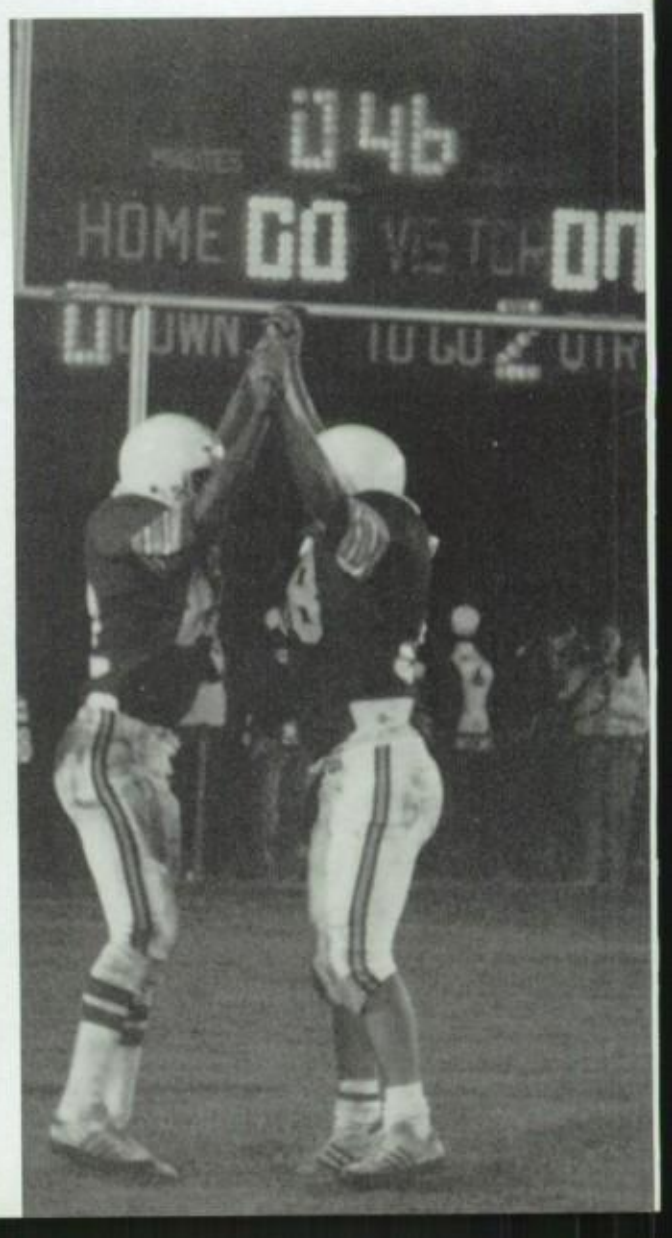

The crimson-garbed Whalers of New Bedford, led by co-capt. Bill Meunier and Dave DePina, experienced not only a rebuilding season, but also a rollercoasting season of great wins and heavy losses. Although inexperience was a reason for some defeats, the attitude and individual performances of the 4-6 football team were not affected by this factor or by their earlier losses to Boston College High, Barnstable or even Dartmouth High.

The Whalers could have had possibly five of six games in their division. Most notably were the one-point loss to Attleboro and the two-point loss to Catholic Memorial. It seemed that in many of the games, time was the key factor.

Besides the fleet-footedness of Dave DePina and Dana Burgo, the Whalers' quarterback, jr. John Borowicz, gained some valuable experience with his "on-the-money" passes and running ability. The Whalers had a gold mine of talent this season which included the endurance of Billy Meunier and Richie Gomes and the quickness of Randy Debrosse and jrs. Jimmy Gomes and Dale Burgo; in addition to the stamina and strength of Tony Gomes, Don Cofer, and Jack N'Guia.

Despite disappointing losses, the team ended the season on a good note by beating arch-rival Durfee on Thanksgiving Day by a score of 29 to 14. In addition to the seniors mentioned, this was the last high school game for Matt Tierney, Jeff McKay, Tom Perry, Lydell London, Paul Boudreau, Doug Cabral, Jerel Augustine, Danny Lemos and Charlie Perry.

1st. row (L-R) Randy Debrosse, Tony Gomes, Matt Tierney, David DePina, Billy Meunier, Jack N'Guia, Jeff McKay, Tom Perry (2nd row) Lydell London, Dana Burgo, Paul Boudreau, Doug Cabral, Donald Cofer, Jerel Augustine, Richie Gomes, Danny Lemos (3rd. row) Fred Pimental, John Borowicz, Jimmy Gomes, Jeff Tripp, Peter Crowell, Kevin Nichols, Tim Stott, Charlie Perry (4th row) Louis Fortes, Chris Costa, Dale Burgo, Derman Barros, Scott Nolin, Scott Tramblay, Bob Farias, Joe Martin (5th row) Kenny De Grace, Derrick Seeley, Shawn Gonsalves, Mike Gracia, Scott Hurteau, Ed Reindeau, Carlos Riveria (6th row) Tom Ferreira, Jeff Brenneke, Jeff Breault, Mike Silva, Bob Moureo, Dustin Cormier (7th row) Coach Arena, Coach Liljedahl, Coach Kestenbaum, Coach Jackson, Coach Hamlet, Coach Lowe, Coach Seed, Trainer Silva.

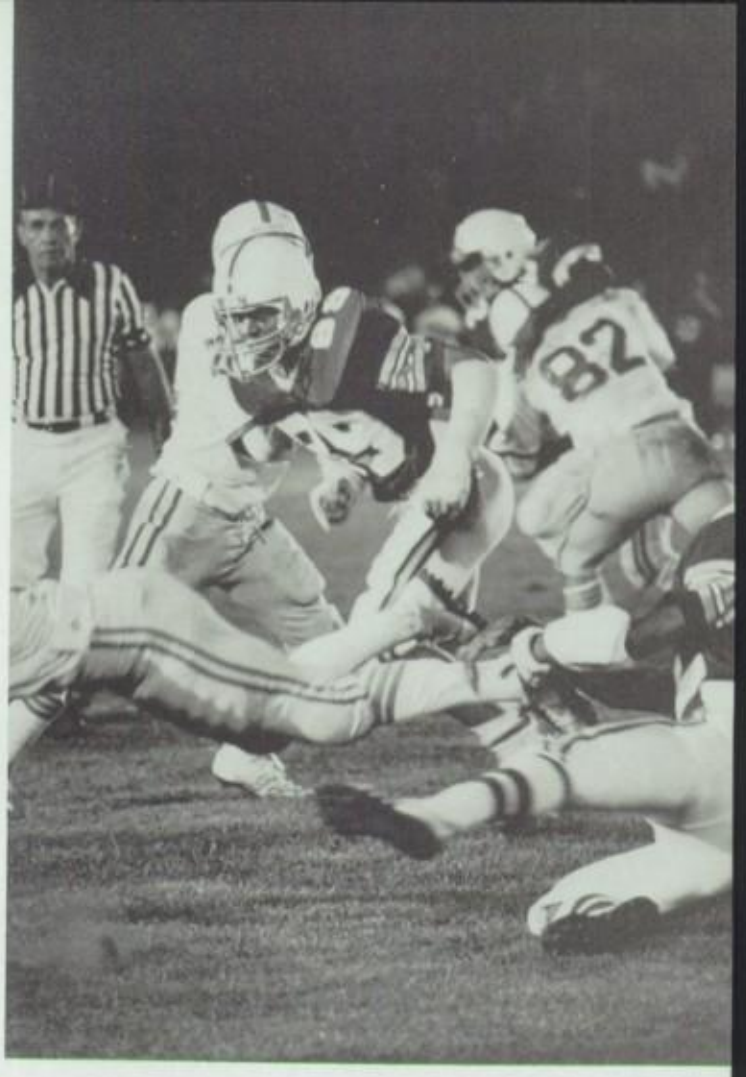

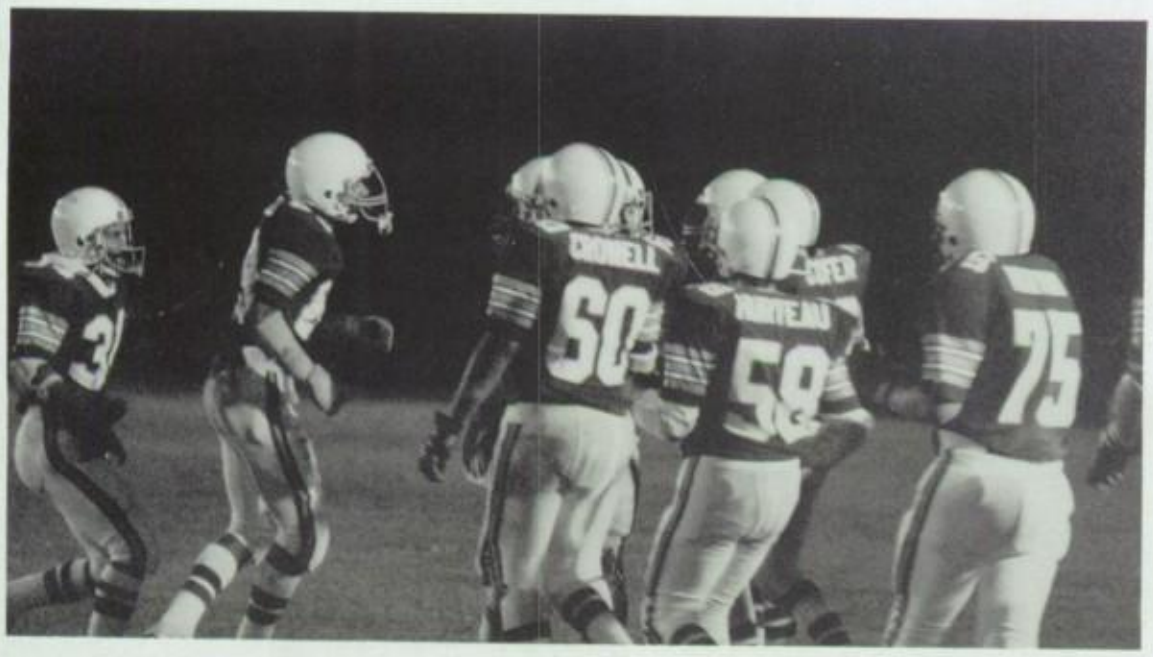

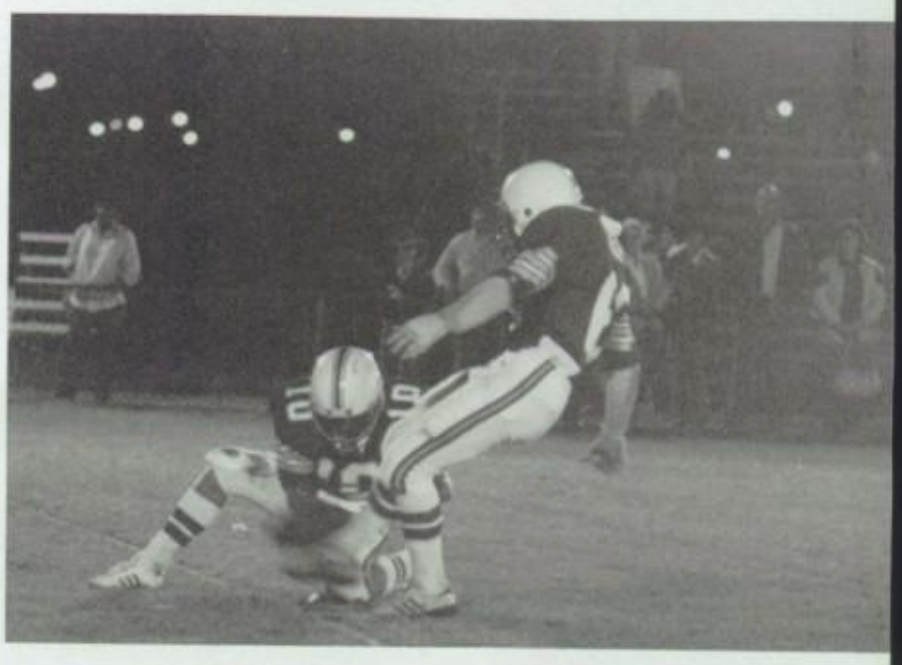

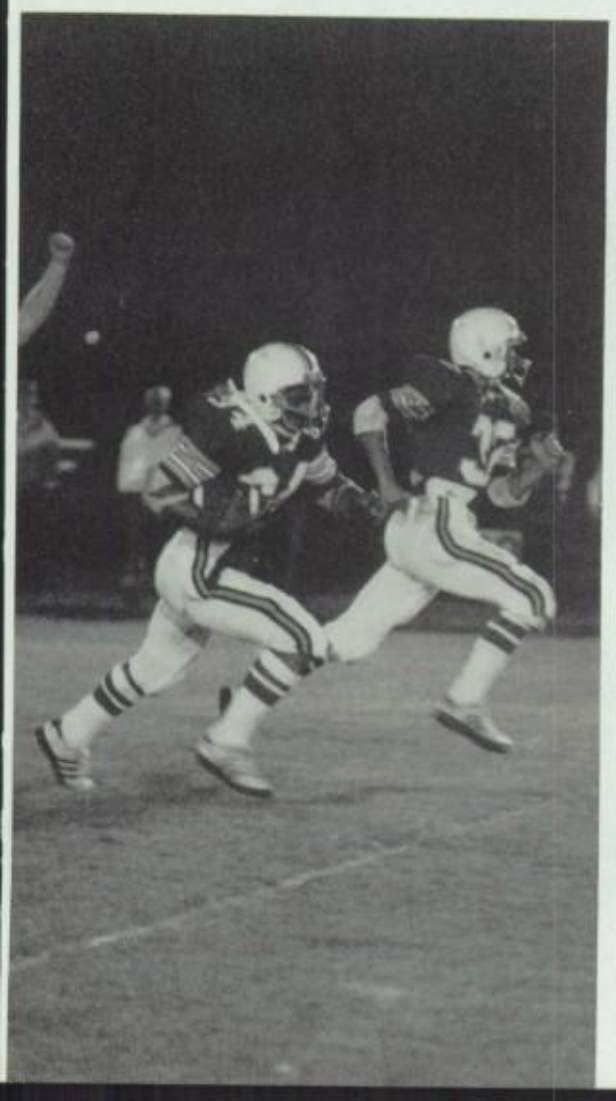

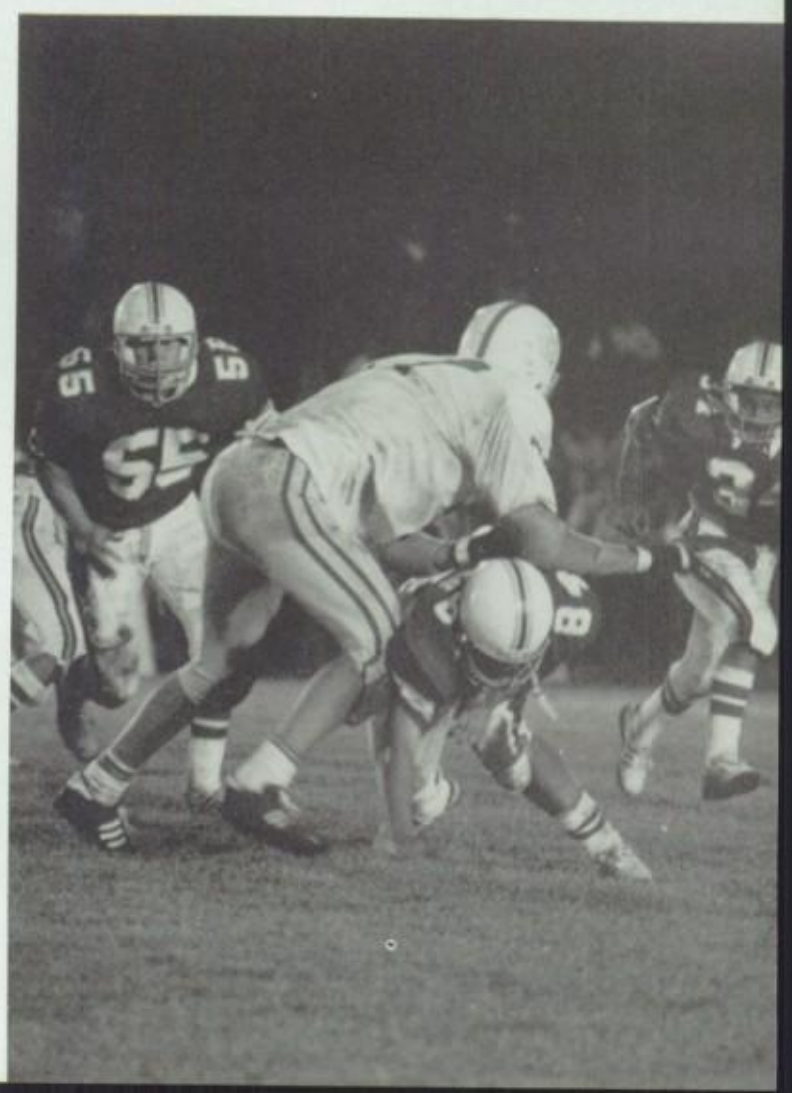

Front (L-R) Sharon Correa, Lynn Frias, Donna Morrison, Nancy Panker, Nina Chomak, Kelly Dreher, Laurie Fernendes (Back) Michelle Almeida, Debbie Thibeault, Janet Viera, Michelle Melancon, Anne Schwartz, Erin McGonigle, Kathy Camacho, Melissa DeCosta.

Field Hockey Coming On Strong . . .

SCOREBOARD

NB 2-4;	0-3	CASE
NB 2-1;	4-3	FAIRHAVEN
NB 1-3;	0-5	BISHOP STANG
NB 1-3;	3-4	BARNSTABLE
NB 0-2;	0-2	DARTMOUTH
NB 4-2;	2-1	FALMOUTH
NB 1-5;	0-4	DENNIS-YARMOUTH
NB 1-1		APPONEQUET
NB 3-0		ATTLEBORO

Under new head coach Ellie Reed, the 1984 Varsity Field Hockey team came alive with five wins and one tie, plus strong play against powerhouses Dartmouth and Bishop Stang Highs. The team was led with high determination and fine leadership of tri-captains Nina Chomak, Donna Morrison, and Nancy Panker, all of whom played respective roles in the team's long and tough season. Through the outstanding defense efforts of senior fullbacks Sharon Correa, Lynn Frias and Debbie Thibeault, the opposition's goal scoring was held to a minimum. The team's offensive campaigns were often led by the superior goal scoring of Laurie Fernandes, along with Kelly Dreher and Anne Schwartz. With the consideration of a fine underclassman turnout and the junior varsity's rebuilding year directed by new coach Ron Vaz, upcoming seasons look hopeful for success. As for the graduating class, the true sportsmanship and new success demonstrated by them will be remembered as fine examples for the upcoming varsity players.

Front (L to R): Mark Oliveira, Roy Marmelo, Tony Castro, Mike Fernendes, Rigobert De Abreu, Baltazar Almeida, Joao Dias, Sebastiao Rodriques, Mike Carvalho. (Back): Jorge Lazaro, Carlos Portal, Rui Furtado, Steve Medeiros, John Fernandes, Bassirou Niang, Kevin Vicente, John Senra, Mike Correia, Paul Magalhaes, Eddie Oliveira, Coach Matos.

Rebuilding Year Proves Successful . . .

The NBHS soccer team had plans to spend this season rebuilding. Looks like they've done it! With the help of excellent players such as Baltazar Almeida who was voted the Southeastern Massachusetts Conference Division 1's "Most Valuable Player" and the magnificent goaltending of freshman goalie Mike Carvalho, New Bedford finished its season as the Southeastern Mass Division 1 co-champions with an overall record of 17-2-1. The team was eliminated from the tournament by a 3-2 loss to Xaverian in the semifinals after having defeated Stoughton 4-0 in the opening round of the tournament and Wellesley 2-1 in the quarterfinals.

Seniors who will be missed are Baltazar Almeida, Tony Castro, Rigobert De Abreu, Joao Dias, Mike Fernendes, Alex Magalhaes, Roy Marmelo, Mark Oliveira and Sebastiao Rodrigues.

SCOREBOARD

NB	4-2; 2-0	Durfee
NB	5-3; 2-3	Dennis-Yarmouth
NB	5-1; 1-0	Attleboro
NB	3-1	Bristol, R.I.
NB	8-2; 6-0	Somerset
NB	7-1; 1-1	Barnstable
NB	2-0; 2-1	Falmouth
NB	2-1; 1-0	Voc-Tech

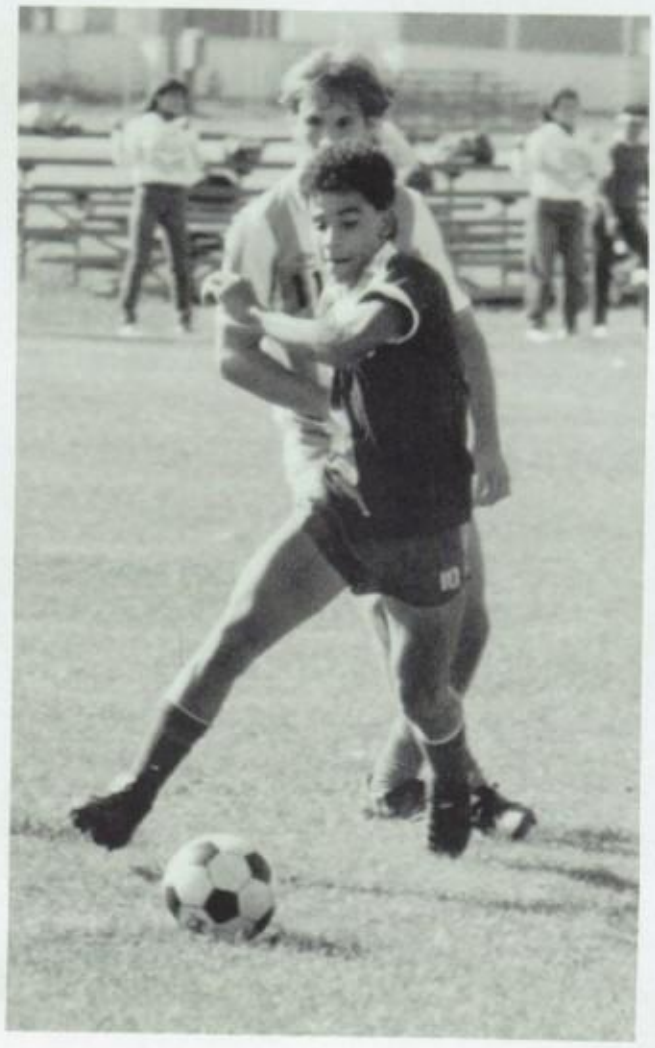

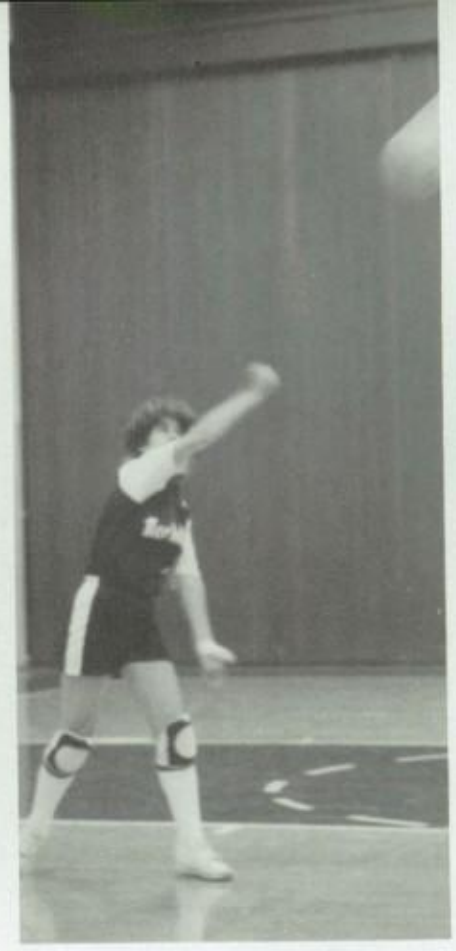

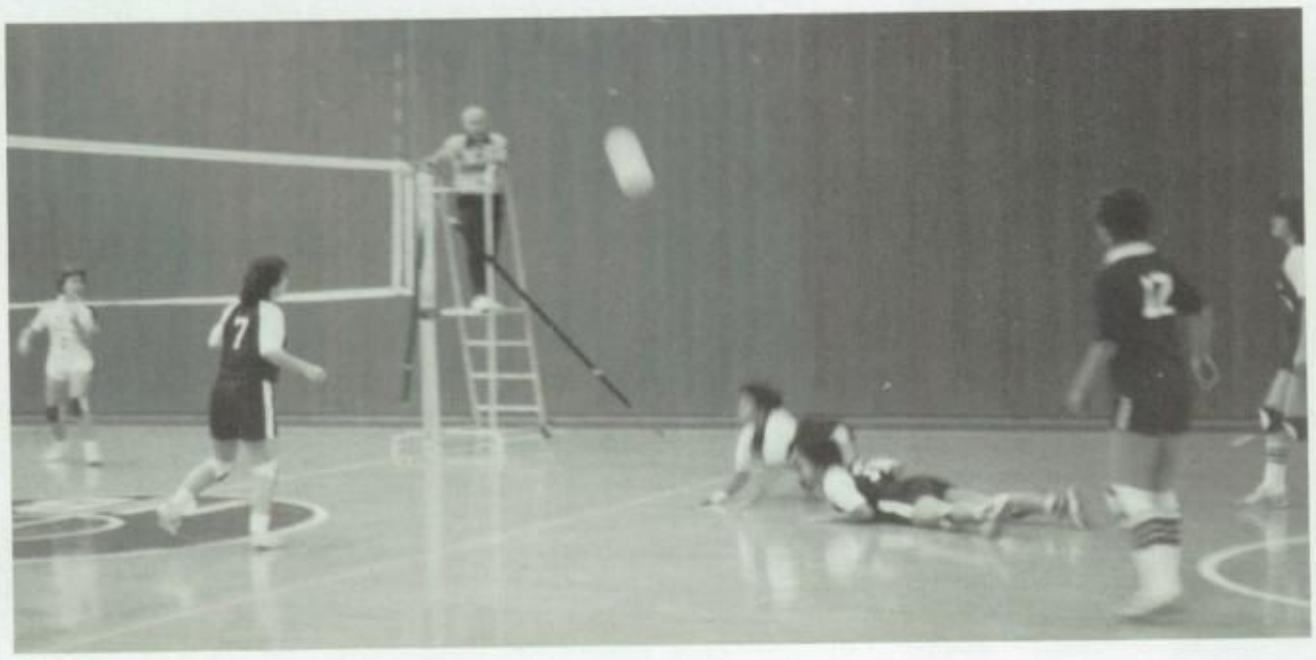

Winners Despite the Losses . . .

The New Bedford High School Girls Volleyball Team experienced a rebuilding year with the help and guidance of new head coach Neil Macedo and assistant coach Paula Karalekas. Jessica Langlois and Lisa Berard, the Whalerettes' co-captains, led the young, but hard-working team into action.

Despite a disappointing season, the girls' enthusiasm and spirit were at its highest during each game. Individually, the team had powerful servers in juniors Diane Swire and Barby-ann Silva. The quickness of Tina Poulin, Donna Brown and Kelly Taylor proved helpful to the team's cause. In addition to the co-captains, the great all-around playing of Chris Leger, Bernie Weier and freshman Tracey Harrison moved the Whalerettes closer to a win during the tight games of the season. Inexperience and time were the key factors of this year's team.

The members of the senior class who played volleyball were Margie Zable, Barbara Silva and Betty Trznadel.

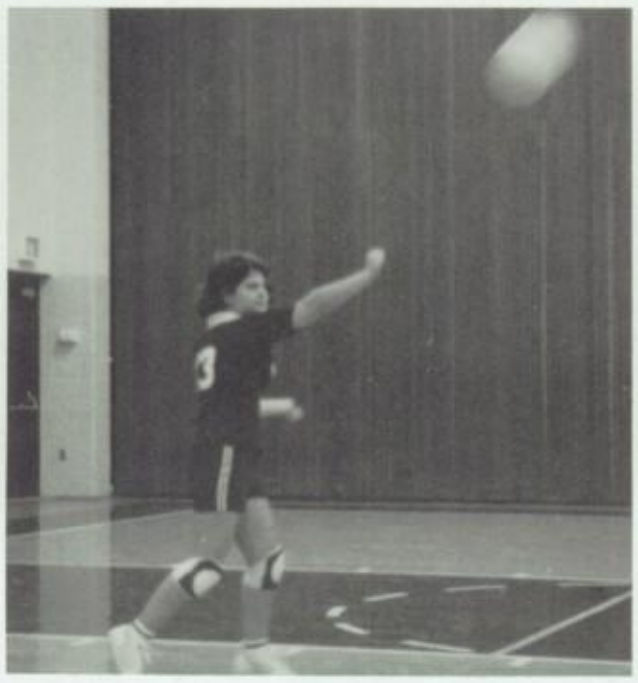

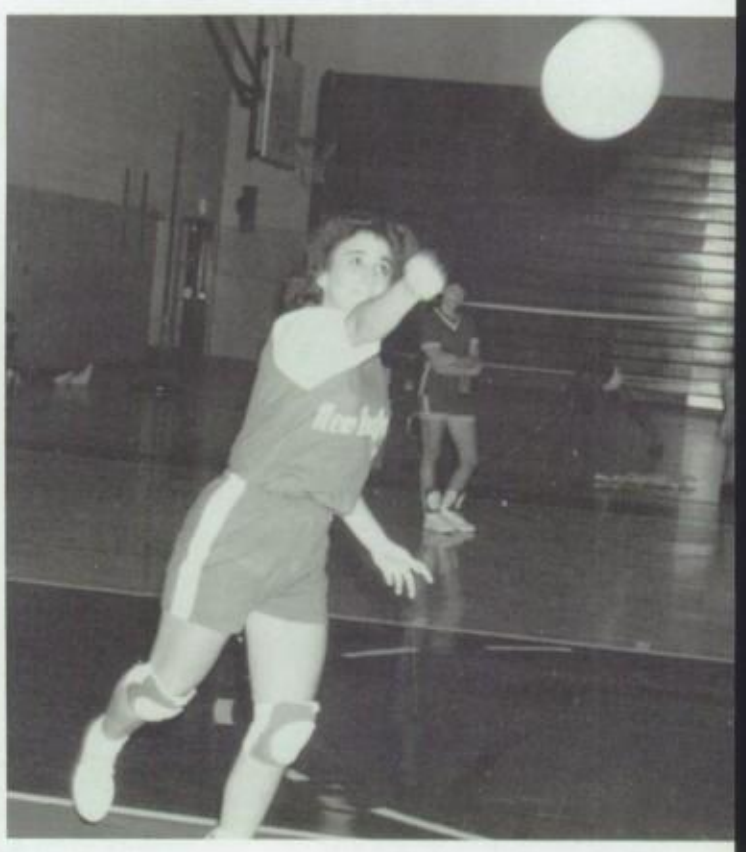

Front (L-R) Barbara Silva, Jessica Langlois, Lisa Berard, Margie Zable. (Back) Coach Karalekas, Kelly Taylor, Bernie Wirer, Tina Poulin, Donna Brown, Bernadette Hernandez, Tracey Harrison, Diane Swire, Barby-ann Silva, Chris Leger, Coach Macedo.

Another Successful Season . . .

Scoreboard

Boys		Girls
L	NB vs Attleboro	W
W	NB vs Seekonk	L
L	NB vs Barnstable	L
L	NB vs Dennis-Yarmouth	L
W	NB vs Dartmouth	W
W	NB vs Stang	W
L	NB vs Falmouth	L
W	NB vs Somerset	W
W	NB vs Apponequet	W

The Boys' Cross Country team recorded a 5-4 record this fall. Whaler runners were led by senior capt. Andy Wolfe who became the third fastest Whaler on the Buttonwood Park 3 mile course with a time of 14:39. Seniors Joe Taveira, Steve Klakowicz, Mike Cruz and Joe Varela contributed heavily to the New Bedford cause throughout the season as well.

The Whalers improved steadily throughout the season and avenged September losses to Attleboro and Barnstable at the SMC League Championship.

The New Bedford High Girls' Cross Country team was created in the fall of 1983, and they showed signs of promise. Their accomplishments in their second season of existence made the Whaler athletic community extremely proud.

Competing in what most observers call the toughest cross country league in the state, the Whalers fashioned a 5-4 dual meet record, while still saving their best for last! In November, they finished 3rd in the Eastern Mass Division I championship at Franklin Park and the following week captured a 7th place finish in the Mass State Finals at Mt. Northfield, MA on a snowy, 35° day.

Whaler captain Sue Caron provided clutch performances in both championship meets. Senior track star, Michelle Girard missed the majority of the season with a foot injury. Other top performances were turned in by juniors Liz Alves and Kathy Mulligan; and a trio of freshmen, April Beaulieu, Hilaria Rocha, and school record-holder, Sue Watkins. The future looks bright for next year's squad.

Front: Capt. Sue Caron (Middle) Christine Figueroa, Sue Watkins, Joselyn Indio, Sue Faria, April Beaulieu (Back) Coach Gardiner, Liz Alves, Kathy Mulligan, Michelle Girard, Hilaria Rocha, Sue Bonneau.

Front (L-R) John Reul, Mike Cruz, Steve Klakowicz, Capt. Andy Wolfe, Joe Varela, Joe Taveira, Chris Baxter (Middle) Rick Porter, Tom Pacheco, David Gomes, Chris Karalekas, Kevin Cook, Manny Macedo, Rick Pires, Duane Duarte, Harry Joseph (Back) Mark Chaney, Pete Taveira, Jimmy Caron, Sean Finnerty, Jason Hill, Aaron Bedard, Jeff Botelho, Anthony Monteiro, Randy Souza, Pat Saltmarsh, Daryn Snelar, Coach Gardiner.

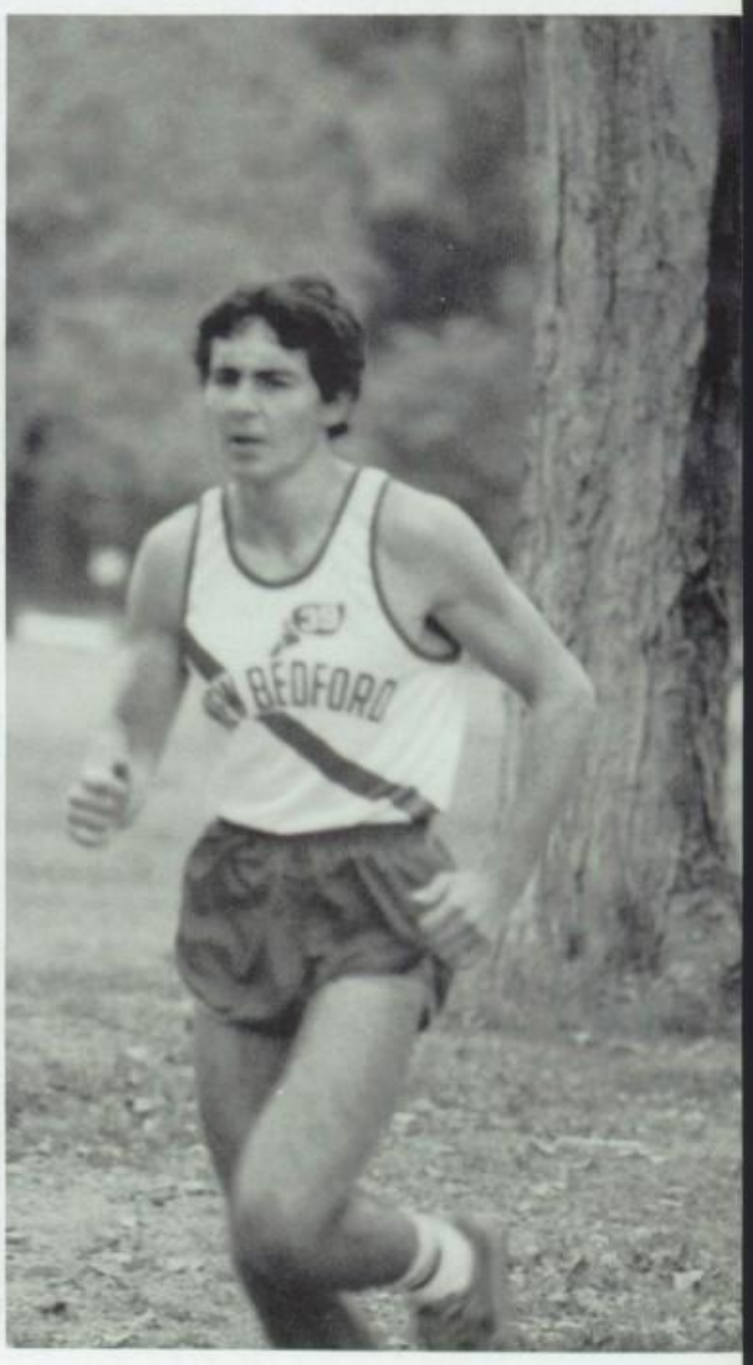

1st row (L-R): Ursula Wilkinson, Patricia Swain, Suzanne Duhamel, Renee Berthiaume, Nicole Fernendes, Alyson DePrato, Roberta Verville. (2nd): Brook Burgess, Jennifer Cormier, Beth Schwartz, Elizabeth Barnet, Maureen Sullivan, Shara Crook. (3rd): Kris Curry, Gisele Fournier, Barbie Lima, Cathy Foster, Kristen Porter, Anne Verville, Jill Howard. (4th): Yael Alkalay, Rachell Posiviata, Pamela Souza, Michelle Weaver. (5th): Coach Bruce Morell, Lori Barboza, Lisa LeBlanc, Bobbie Jean Sylvia, Kim Morgan, Beth Shaugnessy, Judy Norton.

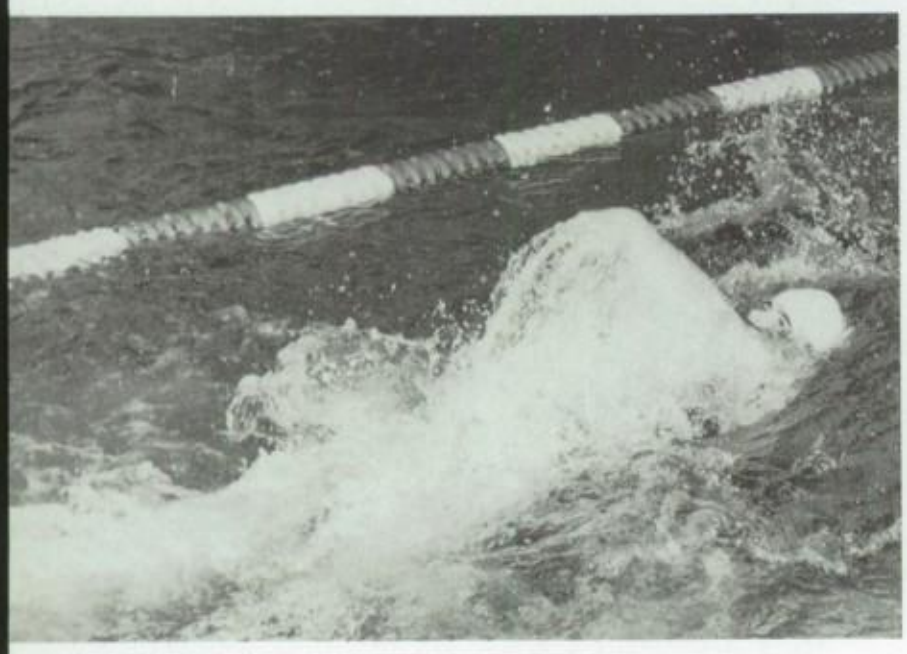

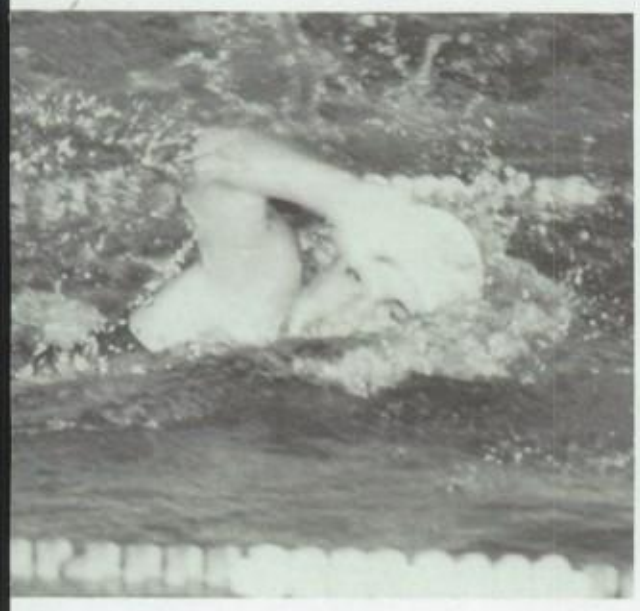

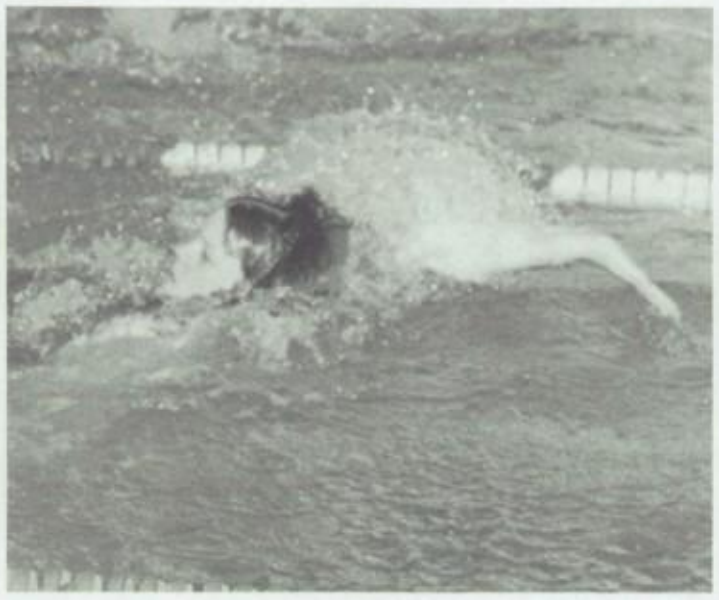

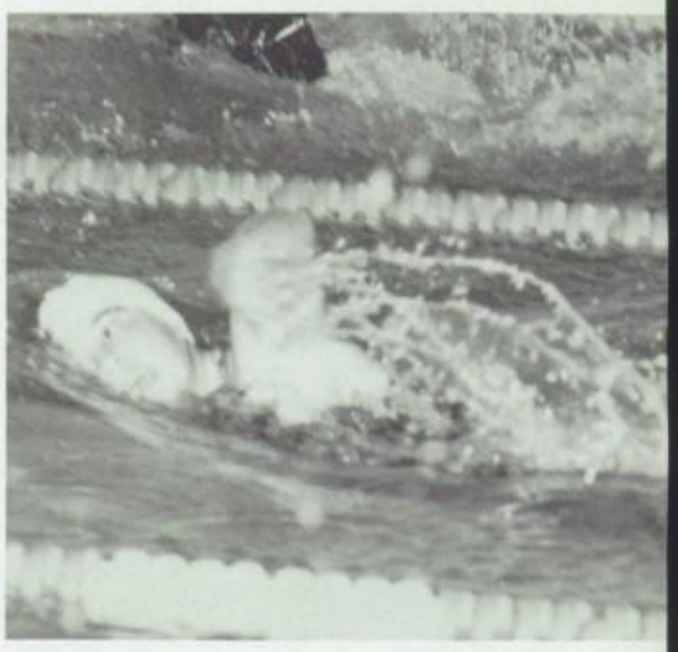

Girls Make a Big Splash . . .

SCOREBOARD

NB	103-62	Stoughton
NB	77-95	Durfee
NB	41-42	Seekonk
NB	120-42	Randolph
NB	98-73	Ursaline Ac.
NB	98-74	Canton
NB	115-57	Middleboro
NB	90-82	Attleboro

Relay Carnival — 3rd.
South Conference — 2nd.
South Sectionals — 6th
State Finals — 10th

KEY ©

The Girls' Swim Team ended a successful season with a dual meet record of 6-2-0 and with a strong showing at both sectional and state meets. Much of the team's success can be attributed to the fine leadership of Renee Berthiaume and Nicole Fernandes who both participated in post-season championship meets.

Seniors Roberta Verville and Ursula Wilkinson provided many valuable team points, most of which were earned at crucial moments. Other paramount efforts came from seniors Alyson DePrato, Sue Duhamel and Tricia Swain, all of whom have been with the team for four years.

Superior diving performances were given by Beth Shaugnessy throughout the season. She set several records while helping her team to victory.

Also giving strong efforts were Anne Verville, Beth Schwartz and Kathy Foster. These girls also offer great hope, along with Ms. Shaugnessy, of a superior team in the works of next year!

Row 1 (L-R) Sean Sullivan, Ron Dabrowski, Neil Mello, Don Chausse, Scott Fonseca, Jay Reul, Randy Biggers, Ed Bettencourt, Ed Alves (Row 2) Tim Curry, Scott Hutchens, Tim Sheehan, Jeff Brenneke, Matt Rychebush, Marc Therien, Scott Medeiros, Steve Mercer, Scott Turner, Jason Gurney, John Joia, Coach Medeiros (Row 3) Marc Parent, Jim Henry, Dave Ponte, Jeff Tripp, Paul Foucart, Wade Perry, Ricky Porter, Robert Costa, Asst. Coach Morell (Row 4) Kevin Ferreira, David Halle, Roy Marmelo, Bill Hathaway, Scott Barrows, Russ Clark, Curt Nelson, Peter Marques.

Whalers Swim to Unexpected Success

SCOREBOARD

NB 31-52	Natick
NB 96-73	Apponequet
NB 104-68	Sandwich
NB 70-102	Acton-Boxboro
NB 102-70	Duxbury
NB 20-63	Seekonk
NB 84-88	Attleboro
NB 78-92	Boston College High
NB 94-78	Durfee
NB 101-70	Middleboro
NB 112-58	Wellesley

With the Whalers' first season back from SMU, a renewed interest from the student body proved to be a bit of an incentive for the team. The season started off with a fine posting of second place in the Southern Conference Relay Carnival. The season then turned into a fast paced and often tough schedule, with some added out-of-league dual meets. The year climaxed with the team's first defeat over Durfee High in two years and a strong showing at third place in the Conference Meet at Attleboro High.

Coach Medeiros commends the hard work and dedication exhibited by senior co-captains Russ Clark and Scott Barrows. This dedication also carried throughout the rest of the seniors and each performed in a manner which brought great success to the team.

Clark, along with senior Curt Nelson, led the way for the team in the sprint freestyles both individually and in the 400 and 200 relay teams respectively. Barrows in the breaststroke and Pete Marques in the butterfly brought valuable team points when needed most. Senior Roy Marmelo was the team's main swimmer in the individual medley and distance freestyling. Dave Halle, a breaststroker, and Bill Hathaway, a backstroker, were both depended upon heavily in the later events for some crucial points in close meets. The fine diving efforts of Kevin Ferreira, through new assistant coach Morell's fine coaching, also proved to be very valuable.

SENIORS: (L-R) Kevin Ferreira, David Halle, Roy Marmelo, Bill Hathaway, Scott Barrows, Russ Clark, Curt Nelson, Peter Marques.

A Season of Highs And Lows for the Whaler Girls

Scoreboard

36	NB	vs.	Old Colony	20
74	NB	vs.	Brighton	67
82	NB	vs.	Brighton	64
48	NB	vs.	Martha's Vineyard	40
45	NB	vs.	Danvers	35
50	NB	vs.	Durfee	47
53	NB	vs.	Bishop Feehan	72
52	NB	vs.	Somerset	50
55	NB	vs.	Bishop Stang	66
19	NB	vs.	D-Y	59
42	NB	vs.	Attleboro	63
59	NB	vs.	Wareham	57
27	NB	vs.	Durfee	58
40	NB	vs.	Bishop Feehan	67
65	NB	vs.	Somerset	62
37	NB	vs.	Bishop Stang	54
39	NB	vs.	D-Y	52
40	NB	vs.	Attleboro	36
44	NB	vs.	Wareham	42

Coach Jeanne Bonneau's Girls Basketball team, led by senior co-captains Kelly Dreher and Bernie Sylvia, experienced a rocky season filled with victorious wins and disappointing losses. Although the Whalers lacked height, they continued to be the quick, outside shooting hard workers that they are.

Dreher, a two-time second team Division I all-star, led the squad in points during the season. Sylvia, in addition to being an excellent outside shooter, was a fantastic ballhandler as well. Juniors Pam Souza and Cheryl Stroud came out shining under pressure during the tougher games of the season like Wareham and Bishop Stang. Sophomore Michelle Almeida and Sue Rasmussen proved to be strong members of the forward line-up.

Despite disappointing losses to D-Y, Bishop Feehan, and the second game against Durfee, the girls showed enthusiasm and confidence throughout the year. N.B. loses their co-captains via the graduation route, but fortunately has a solid nucleus for the next season.

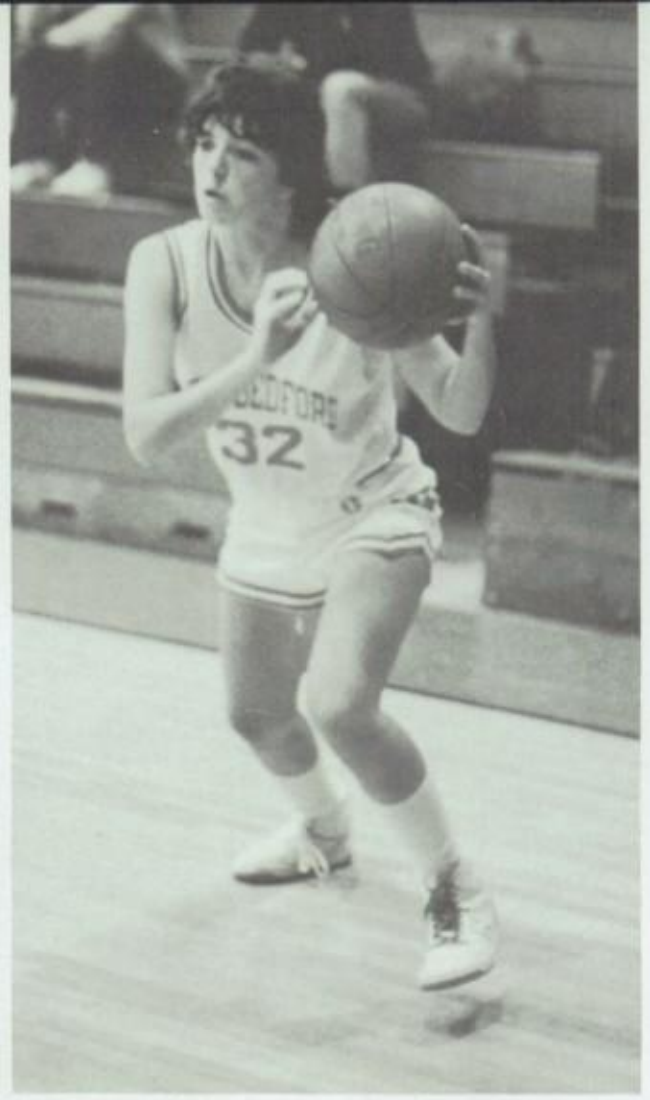

Row 1 (L-R): Kathy Camacho, Melissa DeCosta, Kelli Monteiro, Bernie Sylvia, Kelly Dreher, Rosa Almeida, Rosinda Almeida (Row 2): Coach Bonneau, Michelle Almeida, Sue Rasmussen, Cheryl Stroud, Monique Williams, Erin McGonigle, Melissa Mendes, Pam Souza, Coach Belli, Coach Longo

Whaler Basketball — All the Way

Scoreboard

73	NB	vs.	O.L.P.	70
53	NB	vs.	Cambridge-Latin	74
82	NB	vs.	Bishop Hendricken	74
85	NB	vs.	Barrington	54
78	NB	vs.	Bishop Feehan	64
83	NB	vs.	Falmouth	60
70	NB	vs.	Attleboro	39
67	NB	vs.	Somerset	45
53	NB	vs.	Bishop Connolly	44
72	NB	vs.	Barnstable	70
59	NB	vs.	Durfee	56
62	NB	vs.	Bishop Feehan	54
86	NB	vs.	Falmouth	50
80	NB	vs.	Attleboro	53
57	NB	vs.	Barnstable	(OT) 61
101	NB	vs.	Bishop Connolly	75
62	NB	vs.	Somerset	52
66	NB	vs.	Durfee	73

The New Bedford High School Boys' Basketball Team, led by senior captain Peter Armanetti, seemed to electrify the crowd with its spectacular all-around playing this season. Even though junior Très Lewis was the only returning starter from last year's 16-4 team, the squad proved their ability in the tougher games by their quickness, defense, and intense will to win.

The Whalers were a capable and threatening team this year due mainly to the ball-handling of seniors Armanetti and Marc Faria, the outside shooting of Hector Barros and sophomore Steve Wynn, and most importantly the height and leaping abilities of seniors John Haddocks, David Conceicao, and Très Lewis — the team's highest scorer.

All of the players demonstrated the necessary character and commitment to carry an exciting campaign throughout the 1984-85 season — particularly against Cambridge Rindge and Latin High, O.L.P., and the Hilltoppers of Durfee High School.

In addition to the players mentioned, the seniors who played their last season were Richie Gomes and Jack N'Guia.

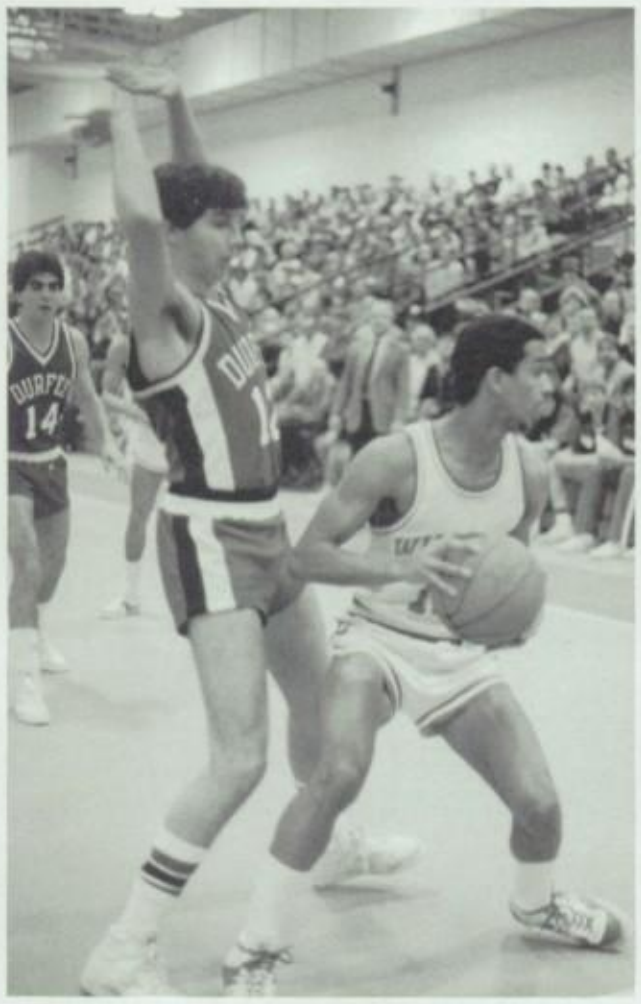

Kneeling: Row 1 (L-R): Marc Faria, Richard Gomes, David Conceicao, Peter Armanetti, Hector Barros, Jack N'Guia (Row 2) Coach Rodrigues, Fred Pimental, John Haddocks, Joe Williams, Donald Lessa, Brian Magnett, Steve Wynn, Roger Lewis, Mr. G. Parker

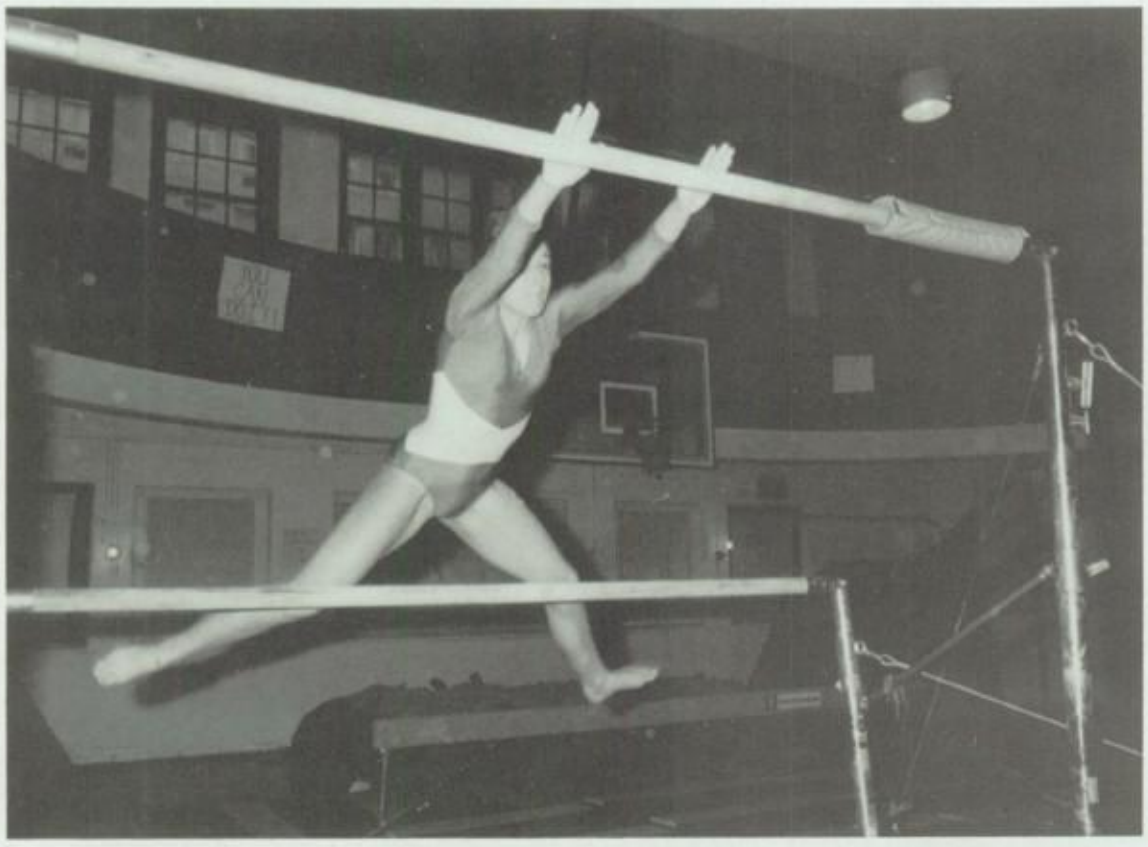

NEW BEDFORD HIGH
GYMNASTICS

Row 1 (L-R) Rachel Boiseneau, Debbie Fredette, Sandy Langlois, Sherri Sarmento, Lisa Knowles, Tammy Soares, Maria Sousa, Danielle Brooks, Lisa Grimes, Anne Schwartz (Row 2) Jennifer Barton, Shauneen Peckham, Gail Lacasse, Julie Fernandes, Amy Quail, Sharon Gardner, Tara Smith, Beth Shaughnessy, Chris Ferreira, Coach Sheila Doherty.

Gymnastics Team Wins the Hearts of Many . . .

SCOREBOARD

NB		OPPONENT
106.65	Attleboro	97
116.2	Somerset	116.5
115.45	Wareham	89.7
116.6	Barnstable	115.4
117.6	Falmouth	80.5
121.9	Somerset	124.6
117	Durfee	101
118.1	Case	98.1

With the help of growing support for them, the NBHS Gymnastics team had a great year. Led by Coach Sheila Doherty, the girls won all meets except two against Somerset which were lost by only small margins. Anne Schwartz and Beth Shaughnessy continued to keep spectators in awe of their spectacular routines, done with such perfection that they continually won top honors in all meets. In fact, their names stand at the top of any list comprised of league champions. With all but seniors Anne Schwartz and Chris Ferreira returning next year, these fine gymnasts should have continuing success.

Front (L-R) Andrew Rezendes, Matt Tierney, Mark DaSilva, Paul Goguen, Garrett Sylvia, Brendan Lawler (Back) Coach Tougas, Todd Rapoza, Doug Goguen, Chris Dextradeur, Barry Lawler, Bruce Edmundson, Mark Gauthier, Joe Andrade, Bill Cabral, Luke Gurney, Ted Senna, Jack Indio, Coach O'Heare.

NBHS Hockey Team Gets New Coach

This year Greg Tougas replaced John Rolli as the hockey coach for the NBHS Whalers. It was an induction by fire — or ice — in this case, as the Whalers struggled through a disappointing season. Perhaps the greatest moment of accomplishment for this determined team was its near victory over powerhouse Dennis-Yarmouth. The game was lost on an extremely controversal call. In fact, in a rare act, the opposing coach agreed the call had indeed been a poor one and had cost NBHS the game after having played superbly throughout.

In spite of the hard work of the team, the never-ending efforts of Capt. Paul Goguen, and the excellent net minding of sophomore goalie Dusty Cormier; the Whalers finished the season with a record of 4-12-2. The seniors who leave have nothing to be ashamed of, for they gave it their all; and the members who remain for next year are confident that they will turn things around with a little more experience.

Row 1 (L-R): Pam Pelletier, Barbara Silva, Bette Trznadel, Kathy Mulligan, Sue Caron, Capt. Michelle Girard, Liz Alves (Row 2): Jocelyn Indio, Andrea Gomes, Diana Christopher, Kristen Porter, Maureen Sullivan, Lana Lima, Sue Watkins, Laura Duarte, Michelle Melancon, Melissa Caron (Row 3): Coach Gardiner, Maria Jardin, Heidi Abendroth, Tiffini Young, Michelle DeSousa, Jennifer Conlen, Nicki Deslauriers, Hilaria Rocha, April Beaulieu, Joleen Froias, Asst. Coach DeAndrade

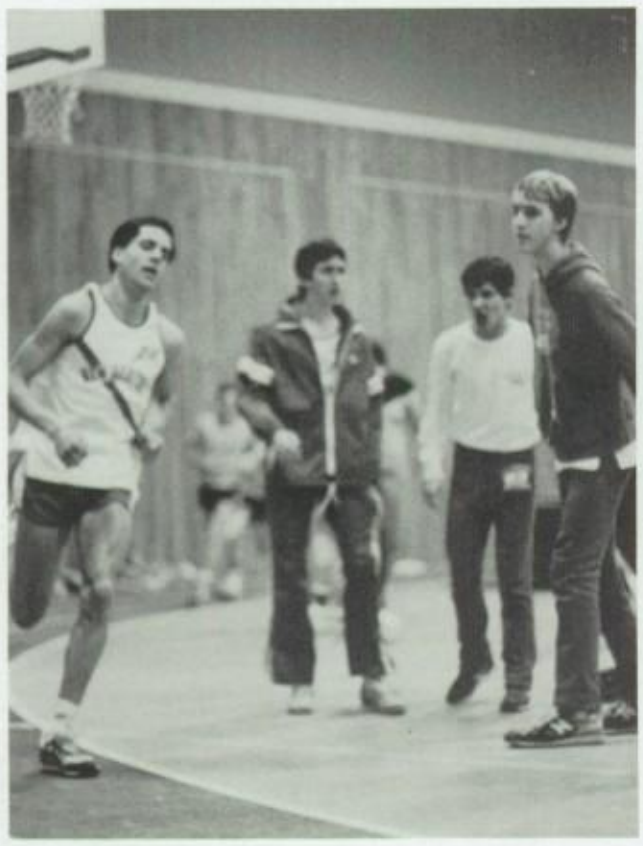

Keeping Track of Time . . .

SCOREBOARD

Boys	N.B. vs	Girls
W	Barnstable	L
L	Falmouth	L
W	Wareham	W
L	Seekonk	L
W	Stang	W
W	Dartmouth	W
W	Voc-Tech	W
W	Fairhaven	W

The New Bedford High track teams started slowly but gathered up steam down the stretch as they established themselves as one of the premiere boys' and girls' track squads in the competitive SMC.

The boys' team was led by the outstanding performances of Andy Wolfe (2-mile). Seniors Mike Cruz (600 and relay), Steve Klakowicz (1000 and relay), Joe Taveira (600 and relay), and George Jacques (50 and 300) added to the honors. Clutch performances by Michelle Girard (300, 600, and relay) and Sue Caron (2-mile) paved the way for the girls in a winning fashion. The 1984-1985 track team is to be commended for their outstanding efforts and another successful season.

Row 1 (L-R): Pat Saltmarsh, Jeff McKay, Tim Stott, Chris Baxter, Frank DePina, Dana Burgo, George Jacques, Co-capt. Mike Cruz, Co-capt. Andy Wolfe, Steve Klakowicz, Joe Taveira (Row 2): David Gomes, Harry Joseph, Joe DaRocha, Tom Pacheco, John Reul, Cliff Espinola, Kevin Cook, Tim Jacques, Manny Macedo, Chris Karalekas, John DeSouza, Kelly Martin (Row 3): Coach Gardiner, Daryn Snelar, Scott Brown, Tony DeCosta, Sean Finnerty, Mike Belanger, Matt Gracia, Rich Pires, Jason Hill, Pete Taveira, Scott Webster, Scott Sylvia, Duane Duarte, Asst. Coach DeAndrade

When I think back on the sports seasons, I'll remember the wins and losses, but MOST OF ALL . . .

I'LL REMEMBER . . .

"The thrill of competition . . . "

"The first place efforts . . . "

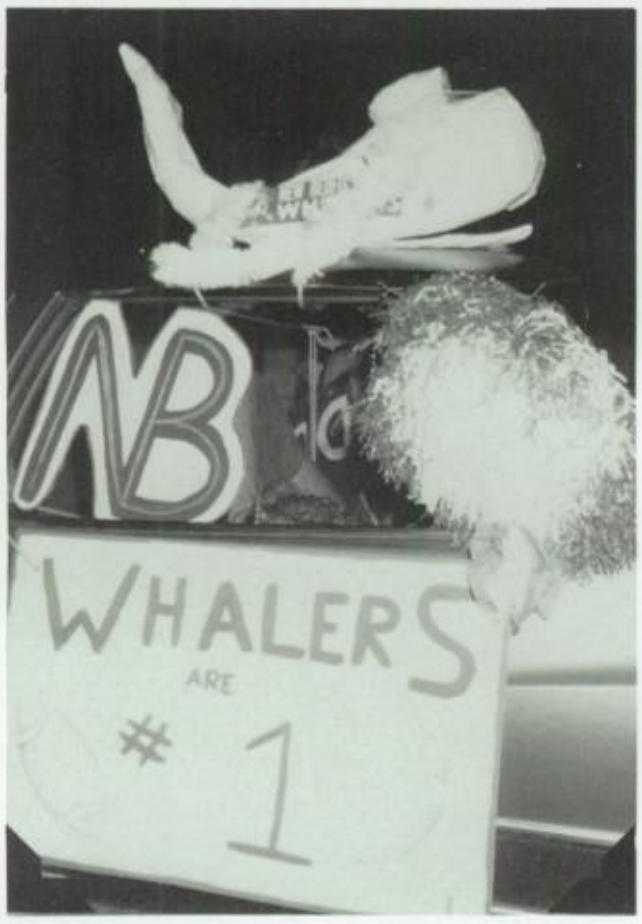

"NBHS spirit . . . "

"The coach's instructions . . . "

"Trying despite losses . . . "

"Hoping to get into the game . . . "

"The encouragement of teammates . . . "

"The winning tradition of NBHS basketball . . . "

"Making a close call . . . "

"Being up against stiff competition . . . "

"Our fans . . . "

"Running a good race . . . "

"The excitement of the hockey games . . . "

"The bonfire at Buttonwood . . . "

"The grace of the gymnastic team . . . "

"Girls b-ball against Stang . . . "

"Hours of practice . . . "

"A 3-2 pitch . . . "

"Being family . . . "

"Whaler pride . . . "

"Andy's speed . . . "

"Cold days of early golf . . . "

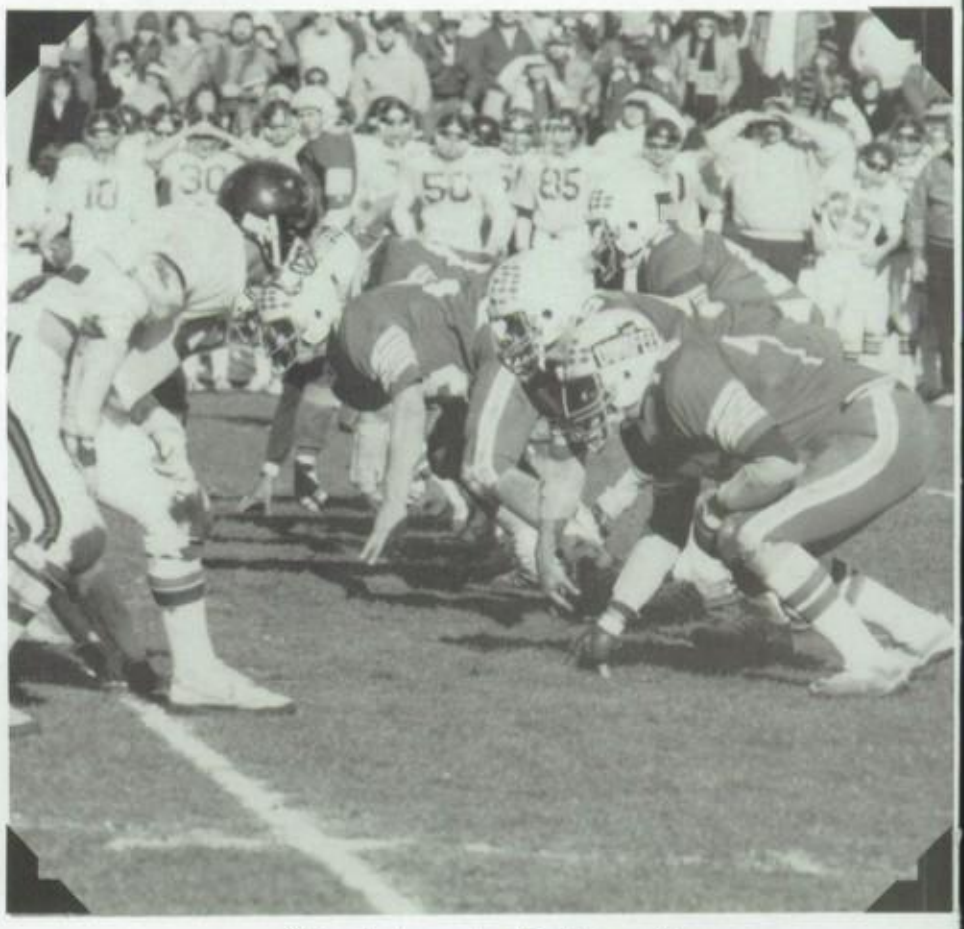

"The rivalry against Durfee . . . "

"The pride of wearing the red and white . . . "

"The fans who stayed loyal always . . . "

"The skill of the soccer team . . . "

. . . And finally Our mascot!

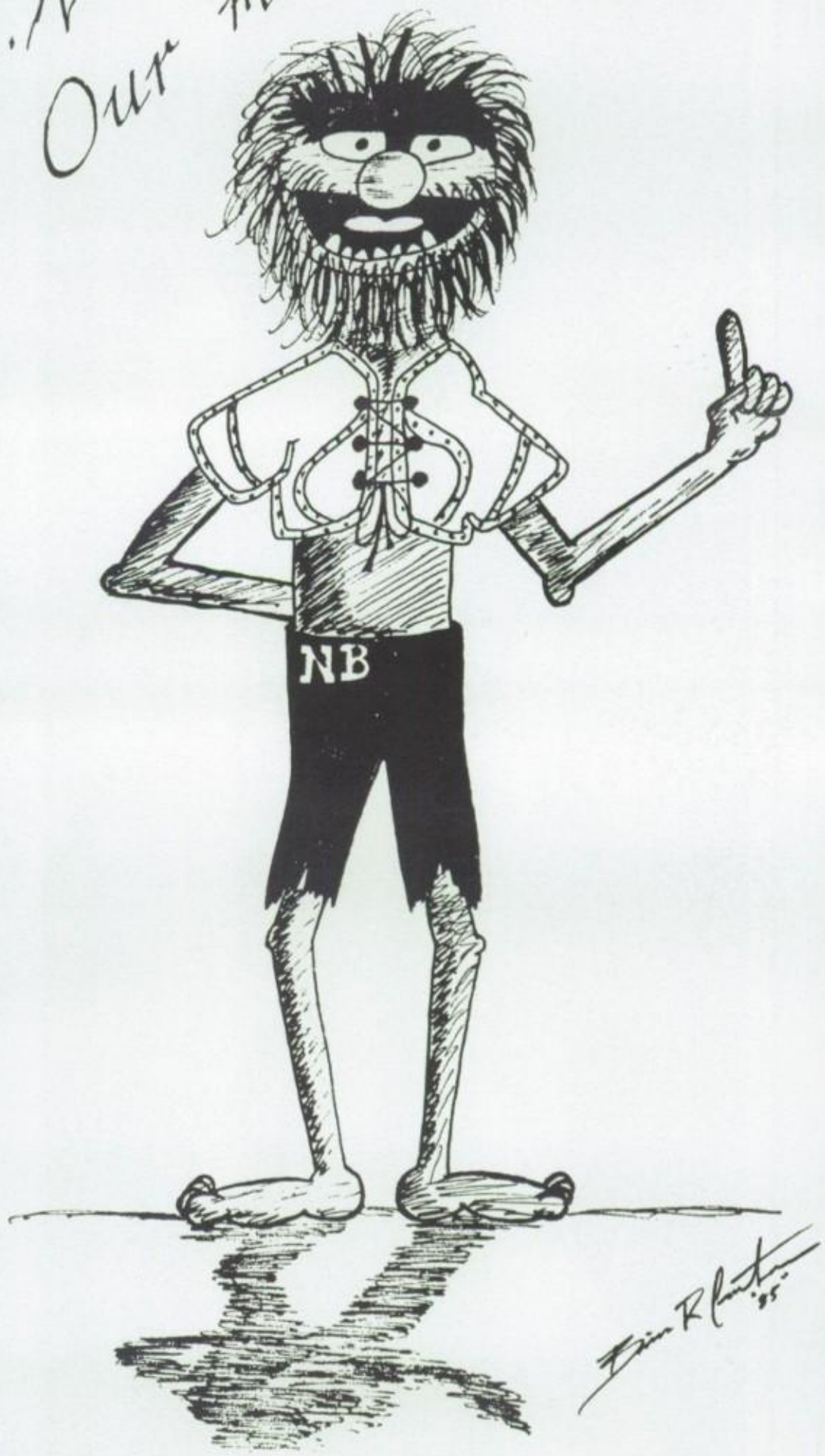

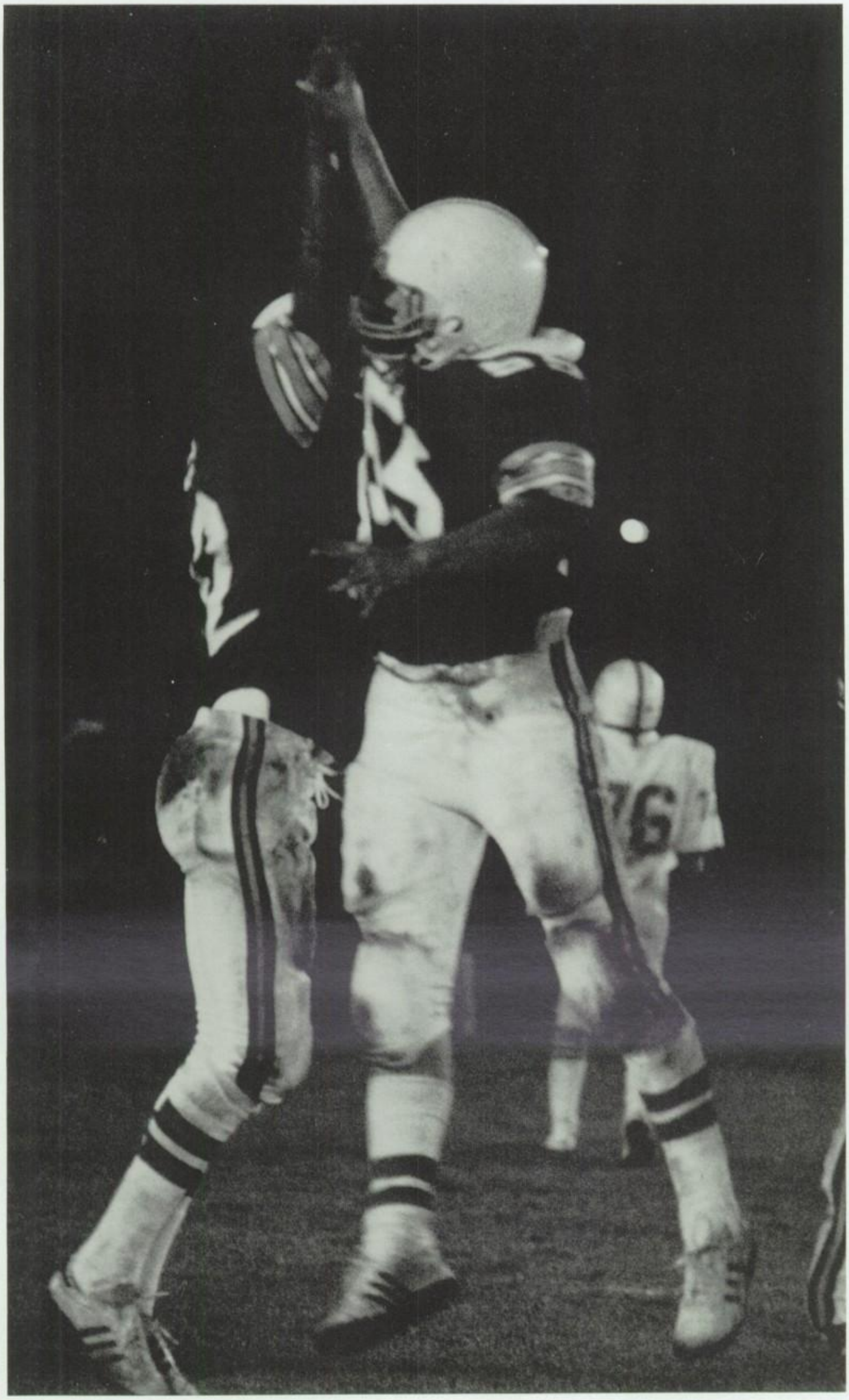

SUPPORT

YOUR

TEAM

PETE'S
AUTO REPAIR
We service all
foreign cars
and specialize
in the repair
of Volkswagen
vehicles.

Pete Marcotte
Former Volkswagen
Service Manager

3230 Acushnet Ave.
New Bedford
No. of Super Place

Tel. 995-2258

As we get ready to depart, we reflect back on our days of growth.

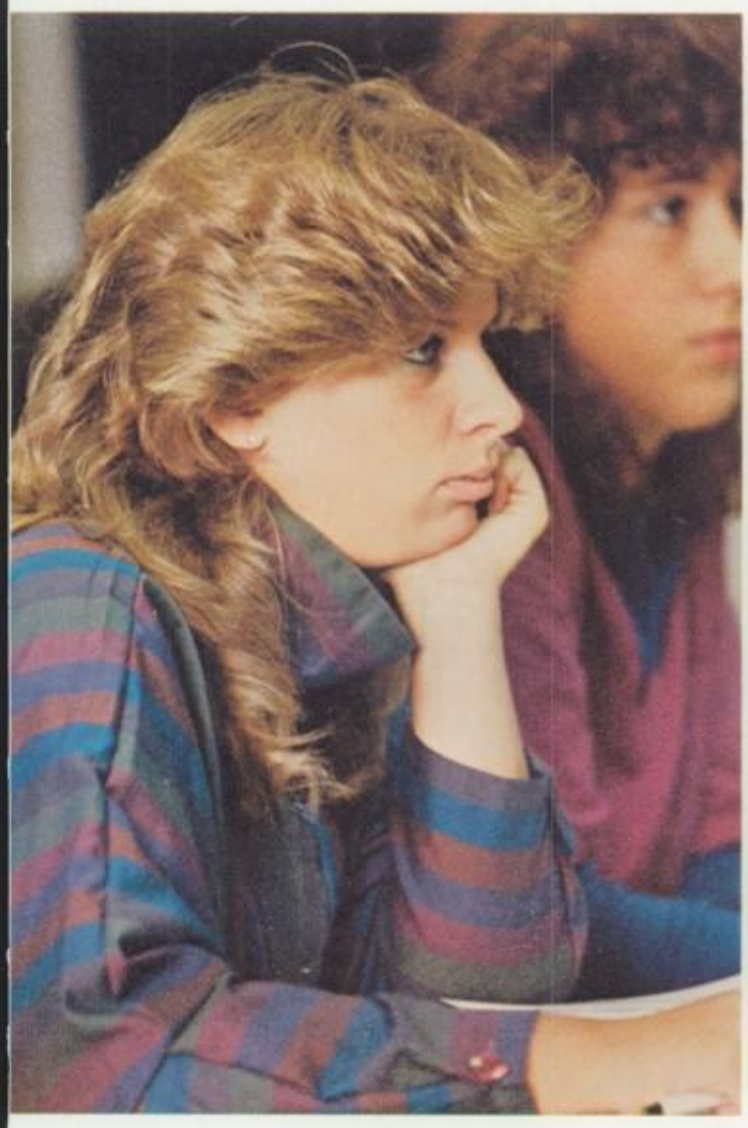

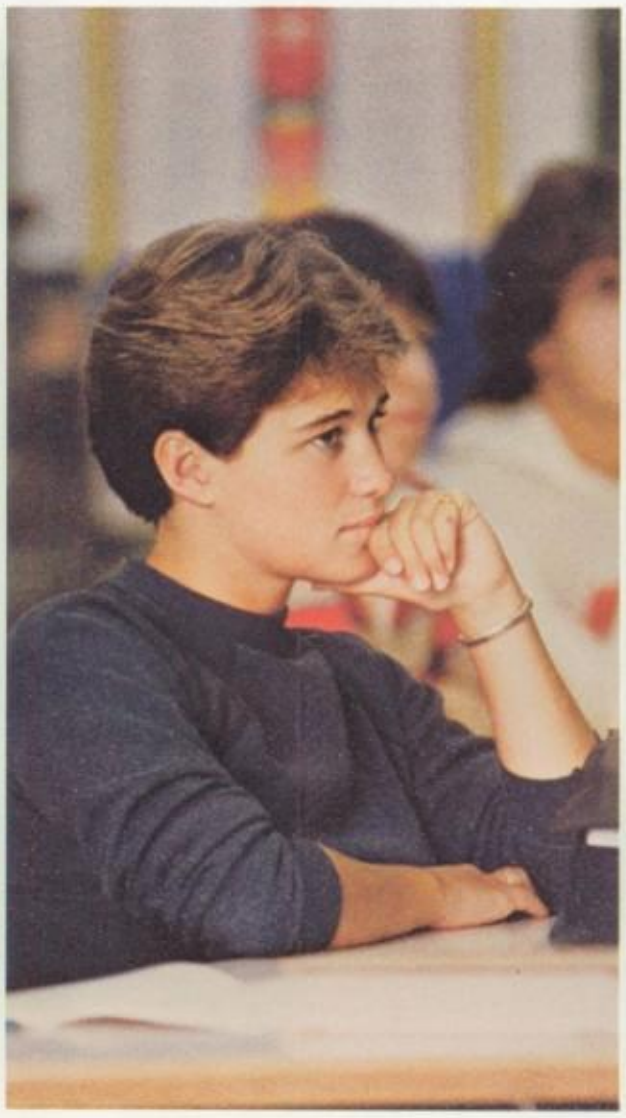

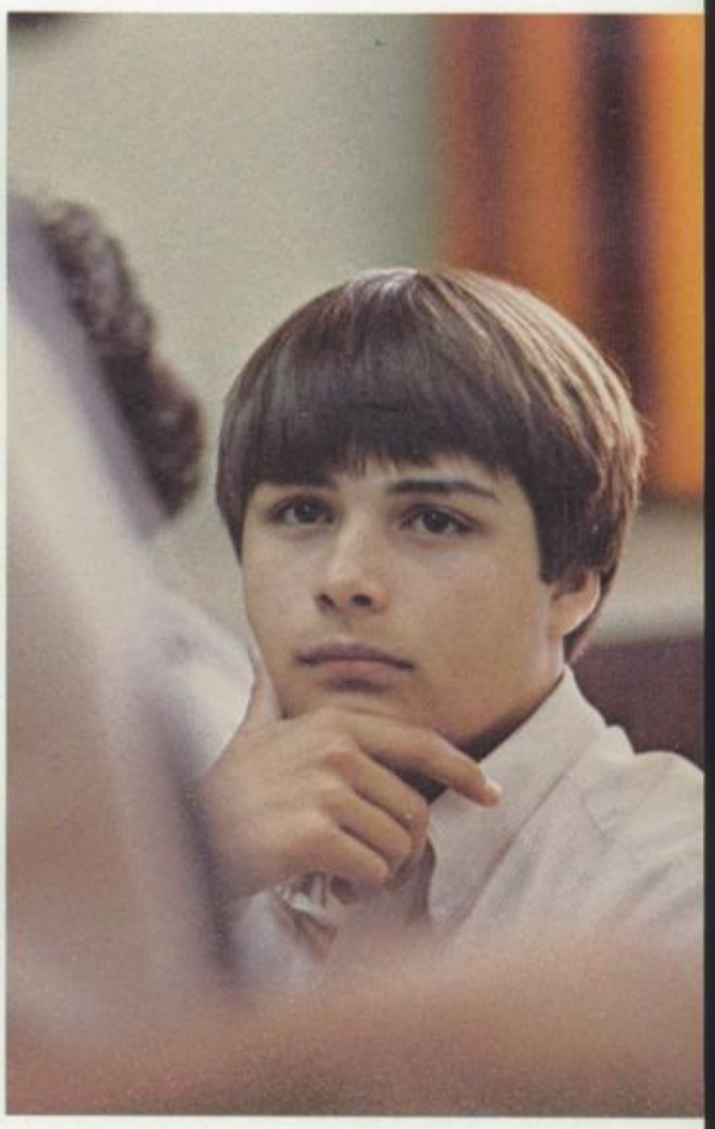

We came in numbers from many places . . . as individuals.

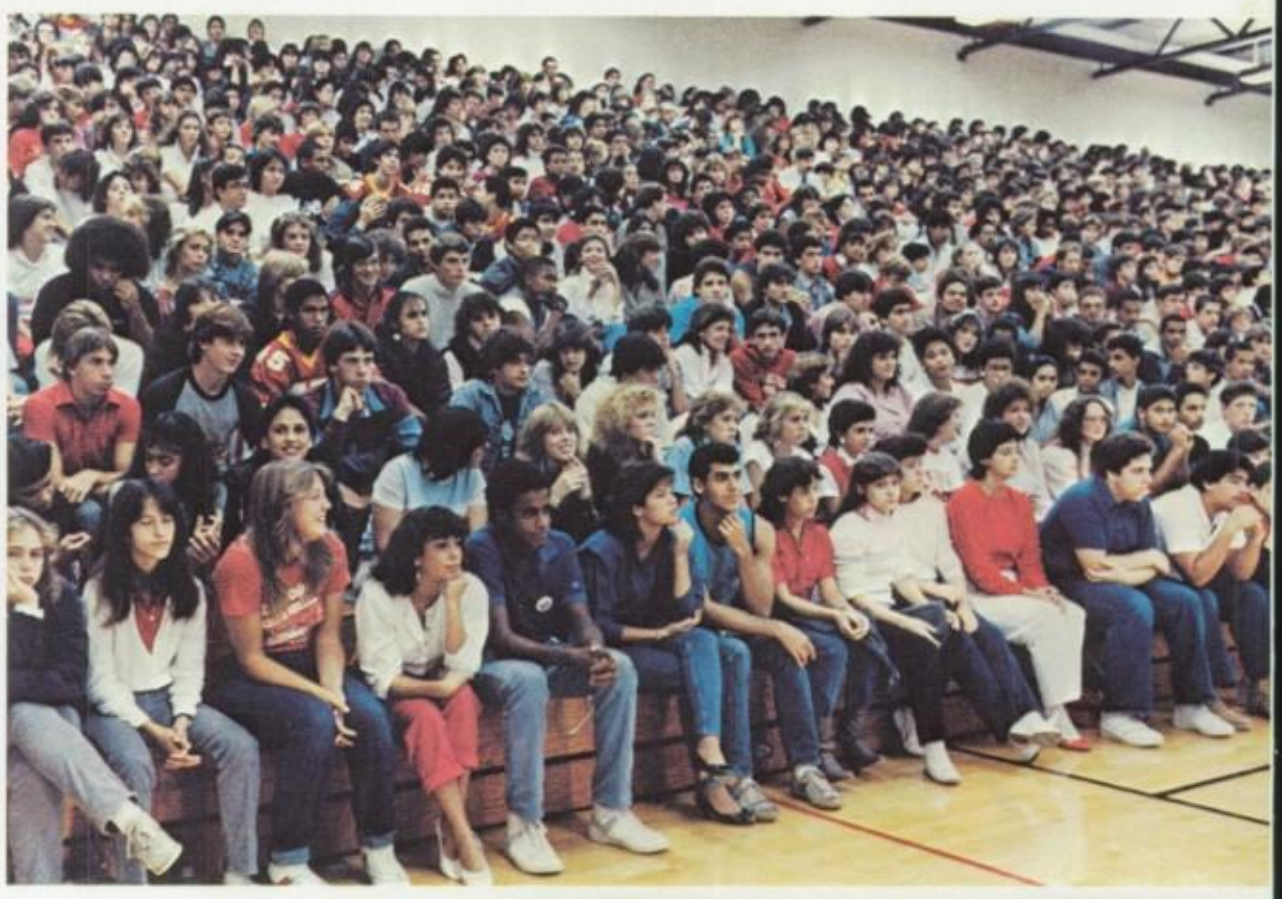

Then we came together . . .
Each one
giving of
himself . . .

Each one bringing something special —

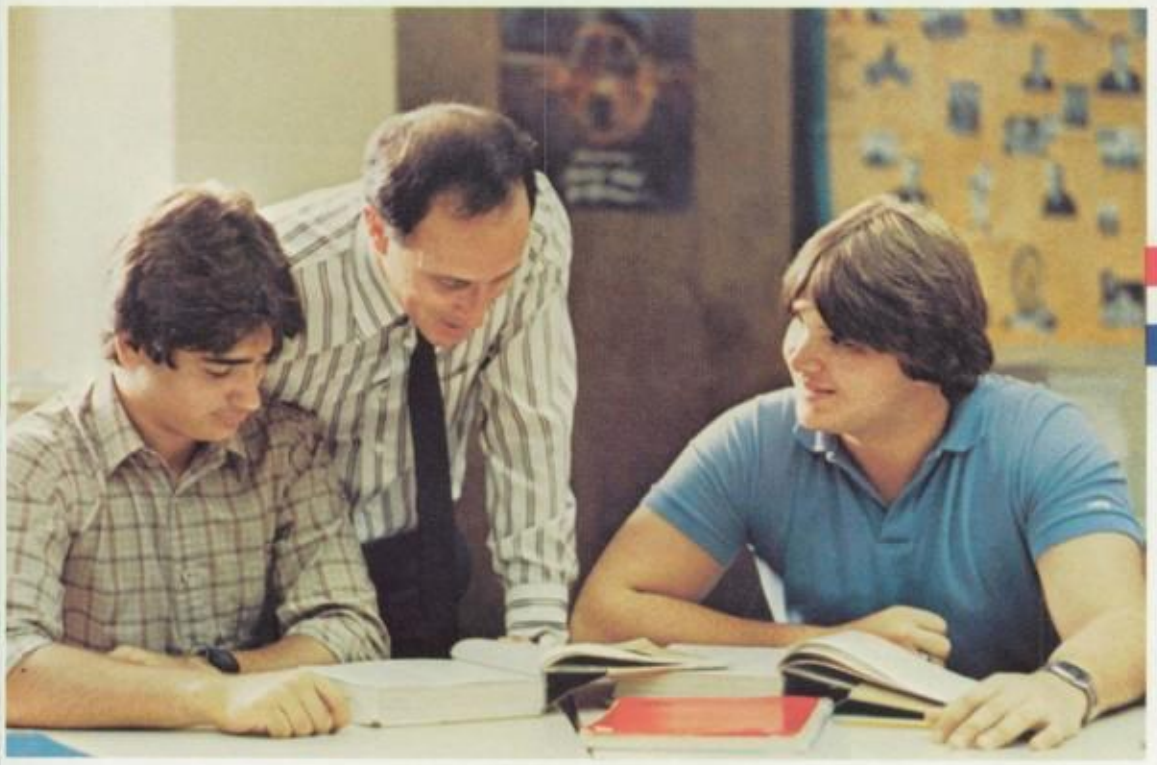

We
were
inspired . . .
And
we
became

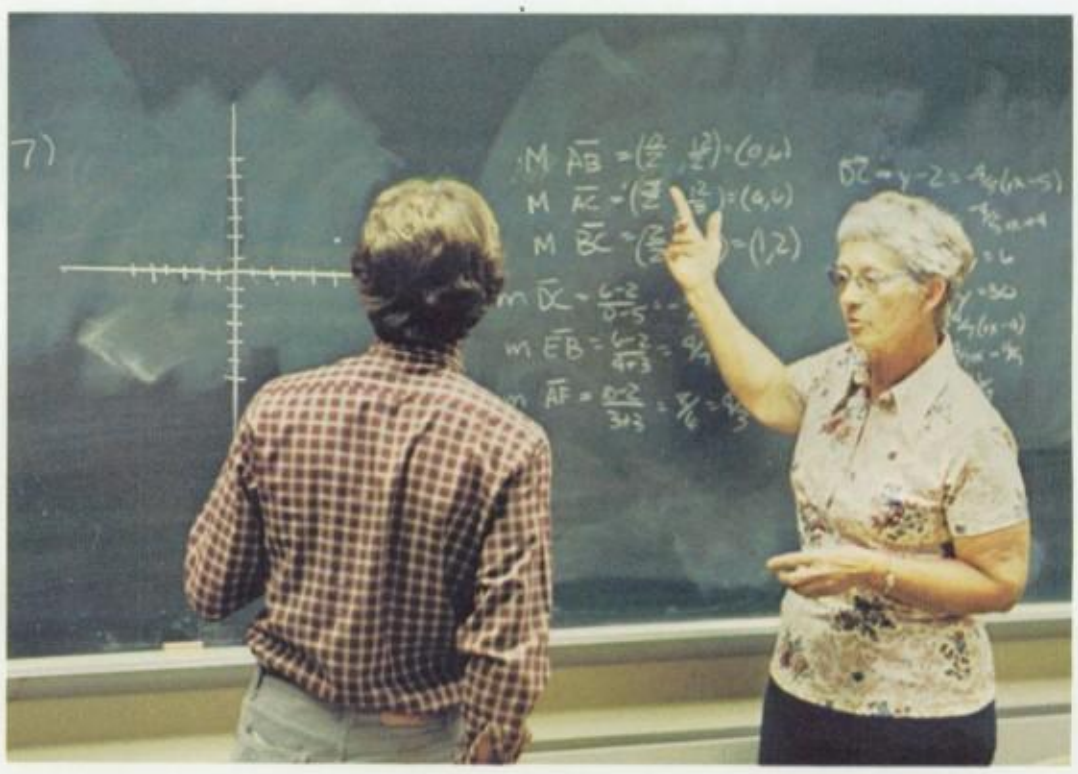

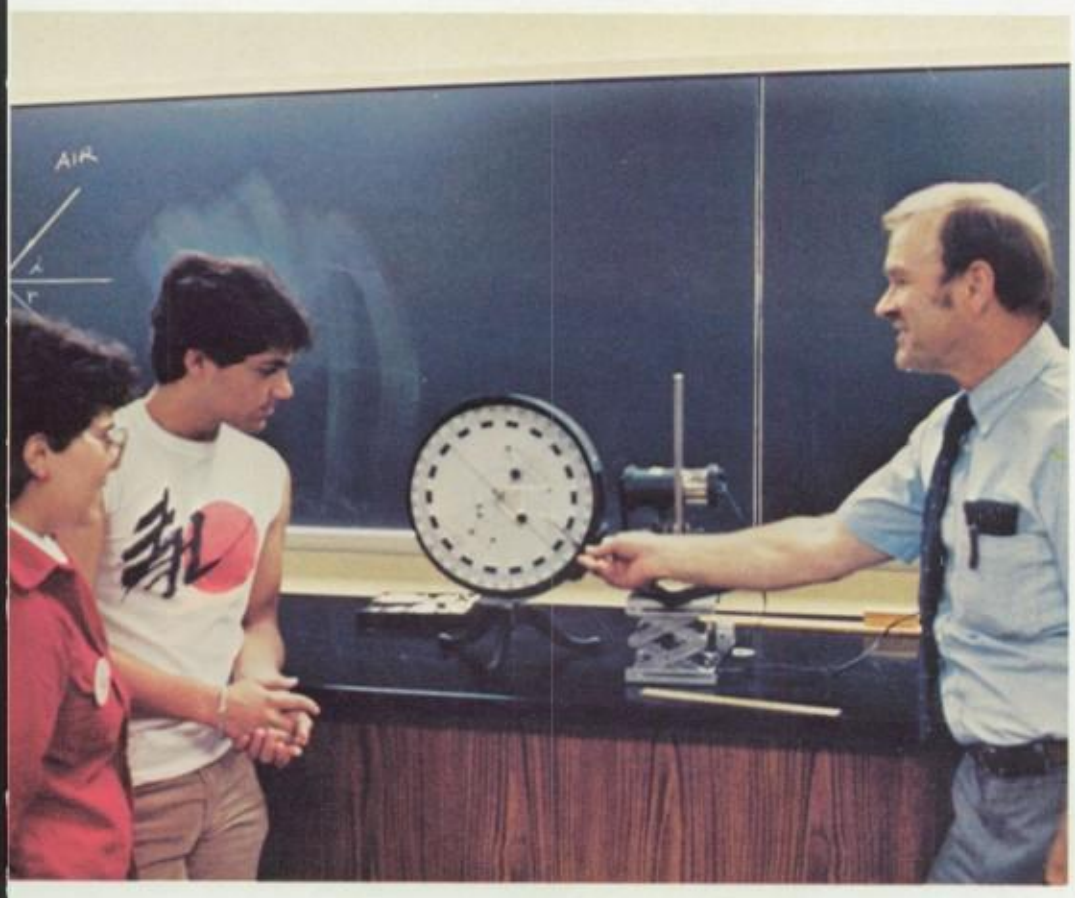

the best
we could
be —

We achieved in a school . . .

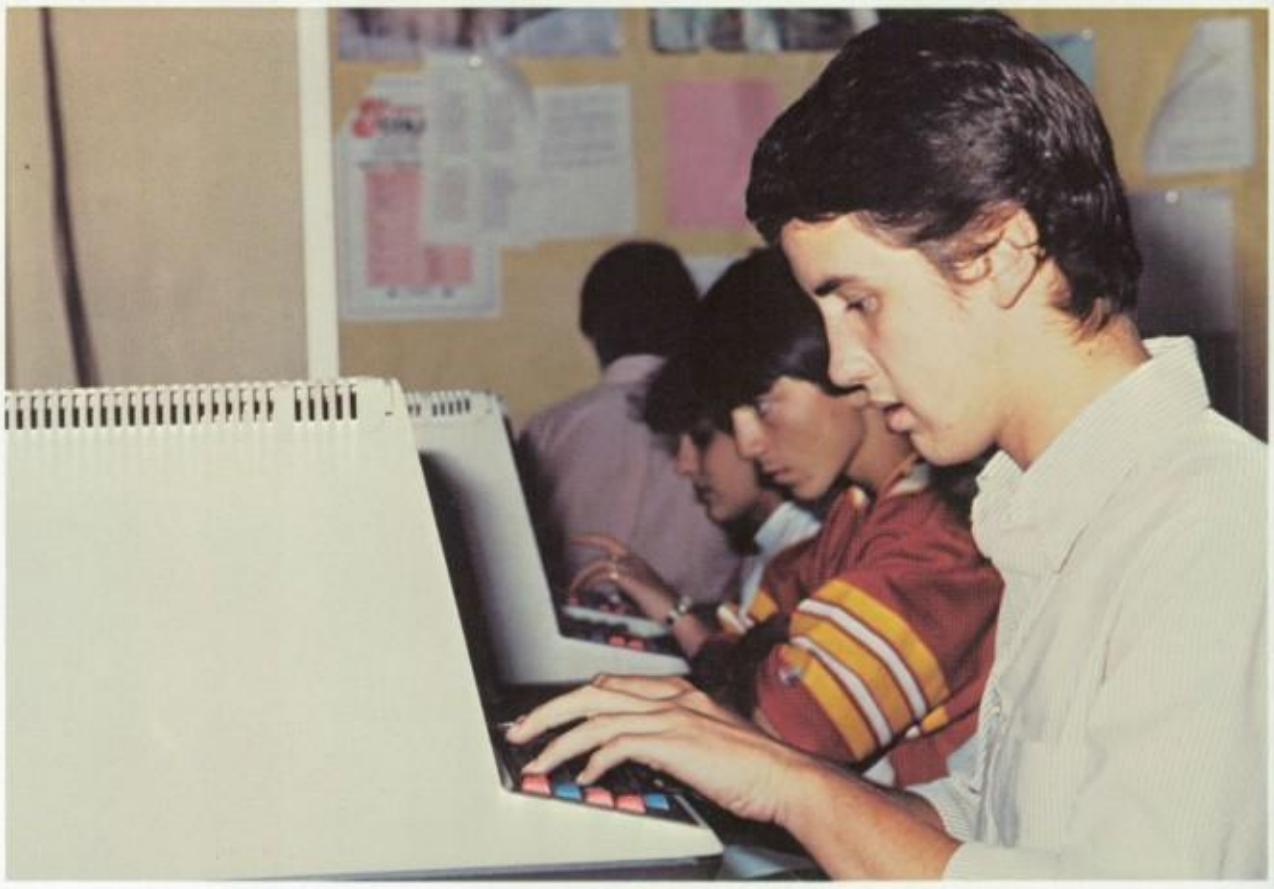

that has also achieved —

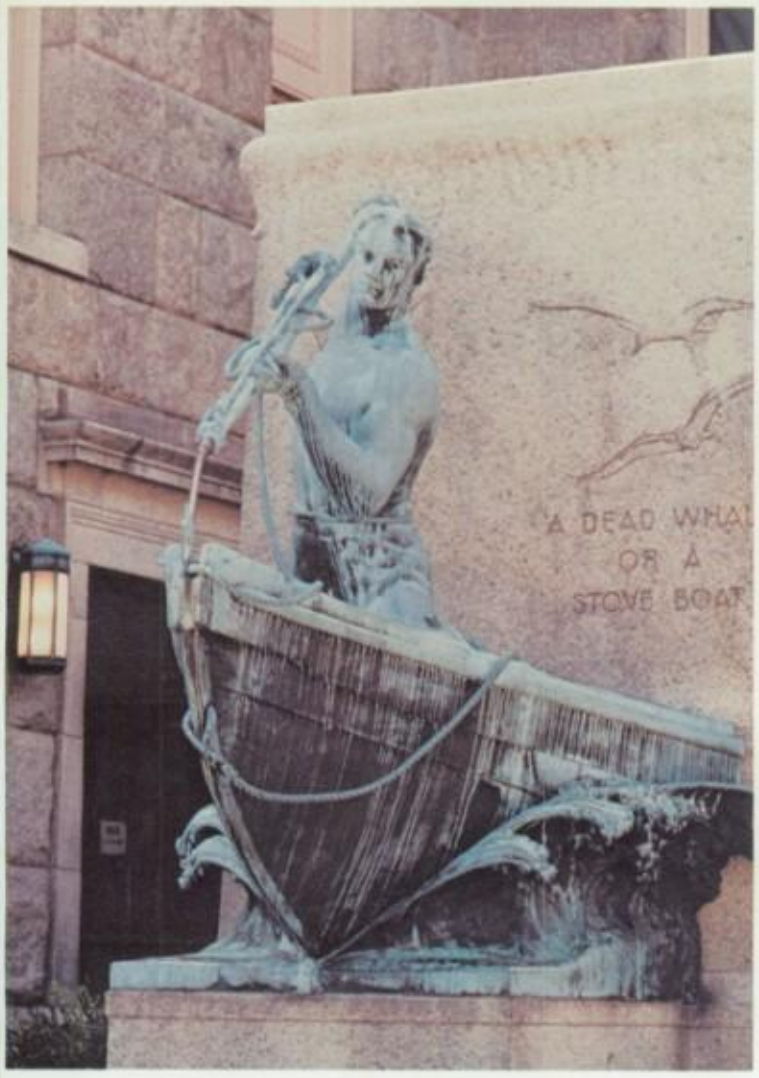

We grew strong from our proud heritage . . . And wise from our elders —

We are proud of what we've achieved . . .

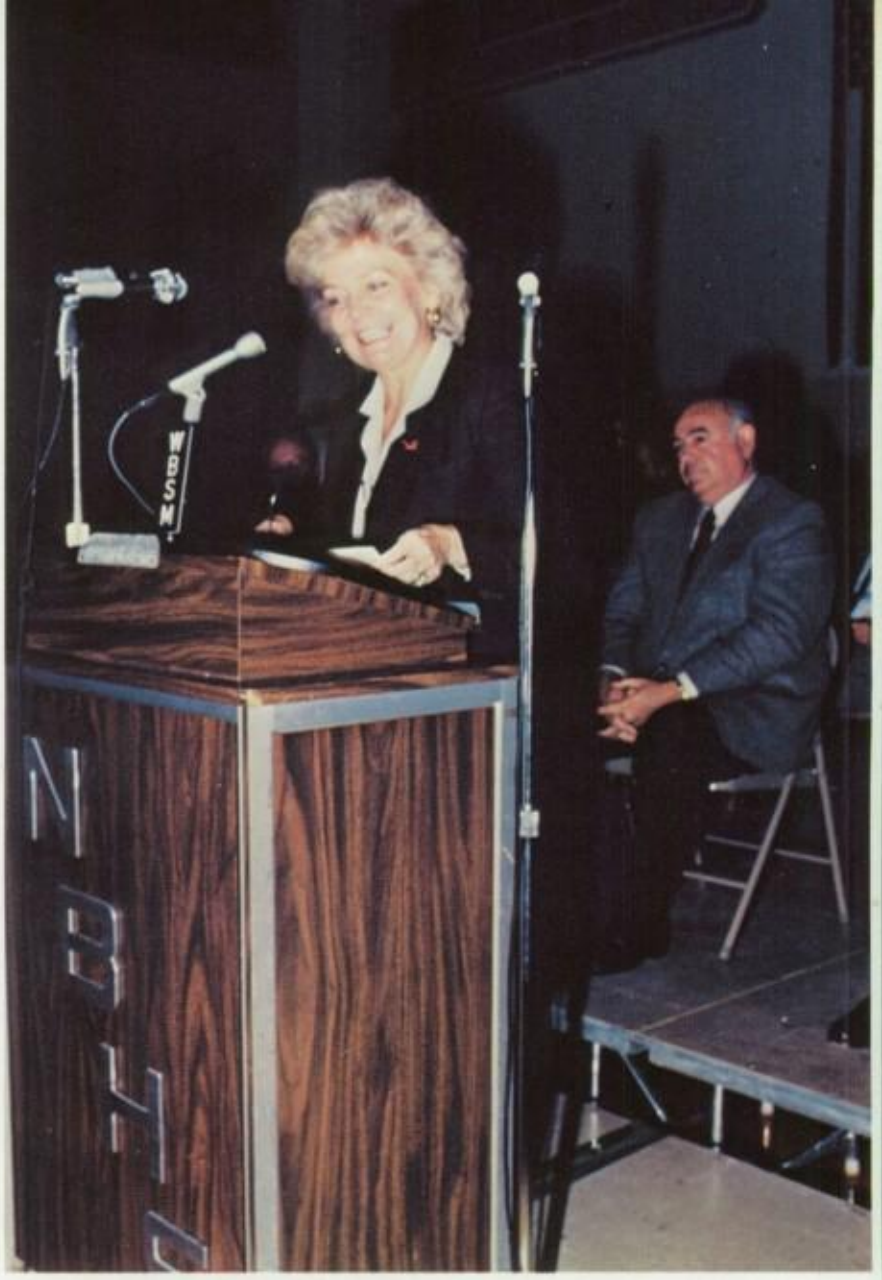

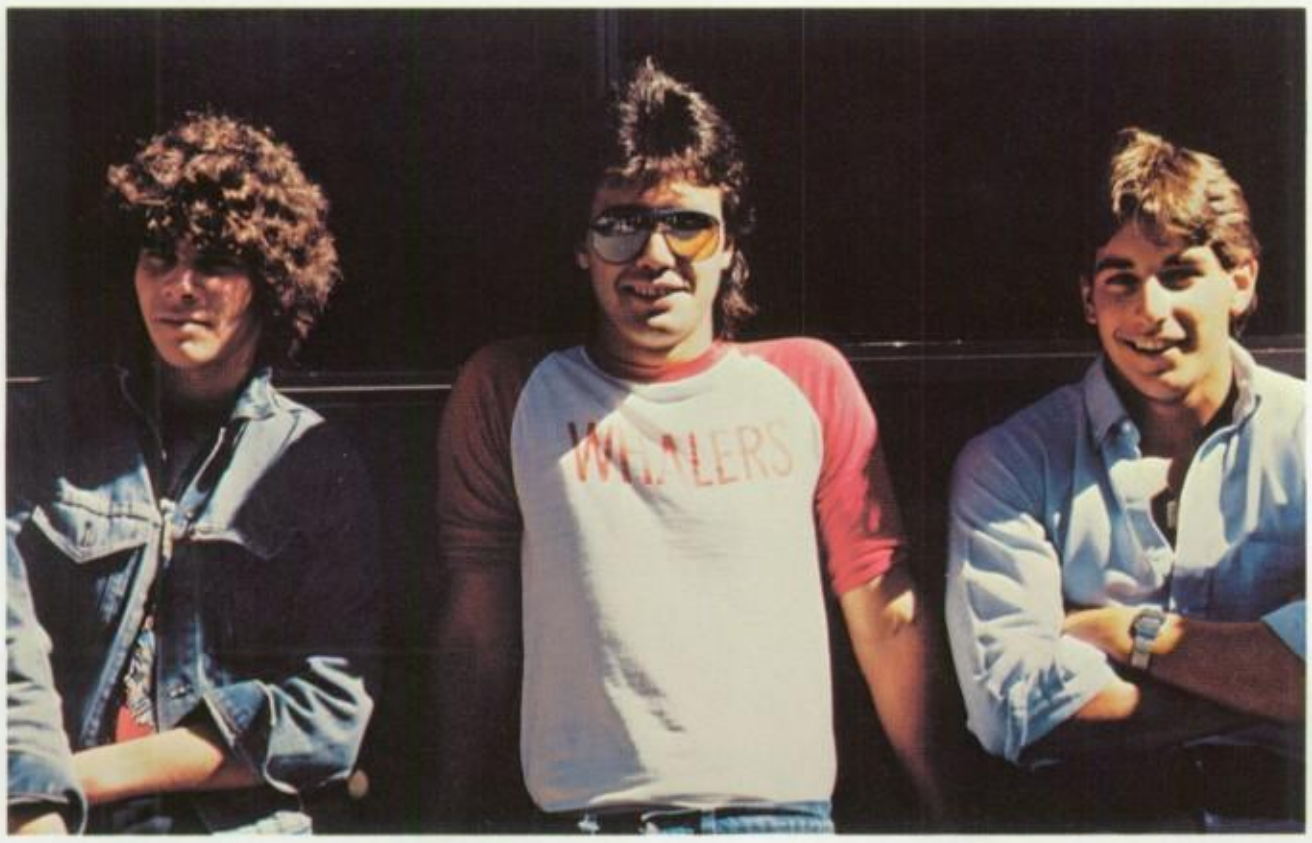

We are proud

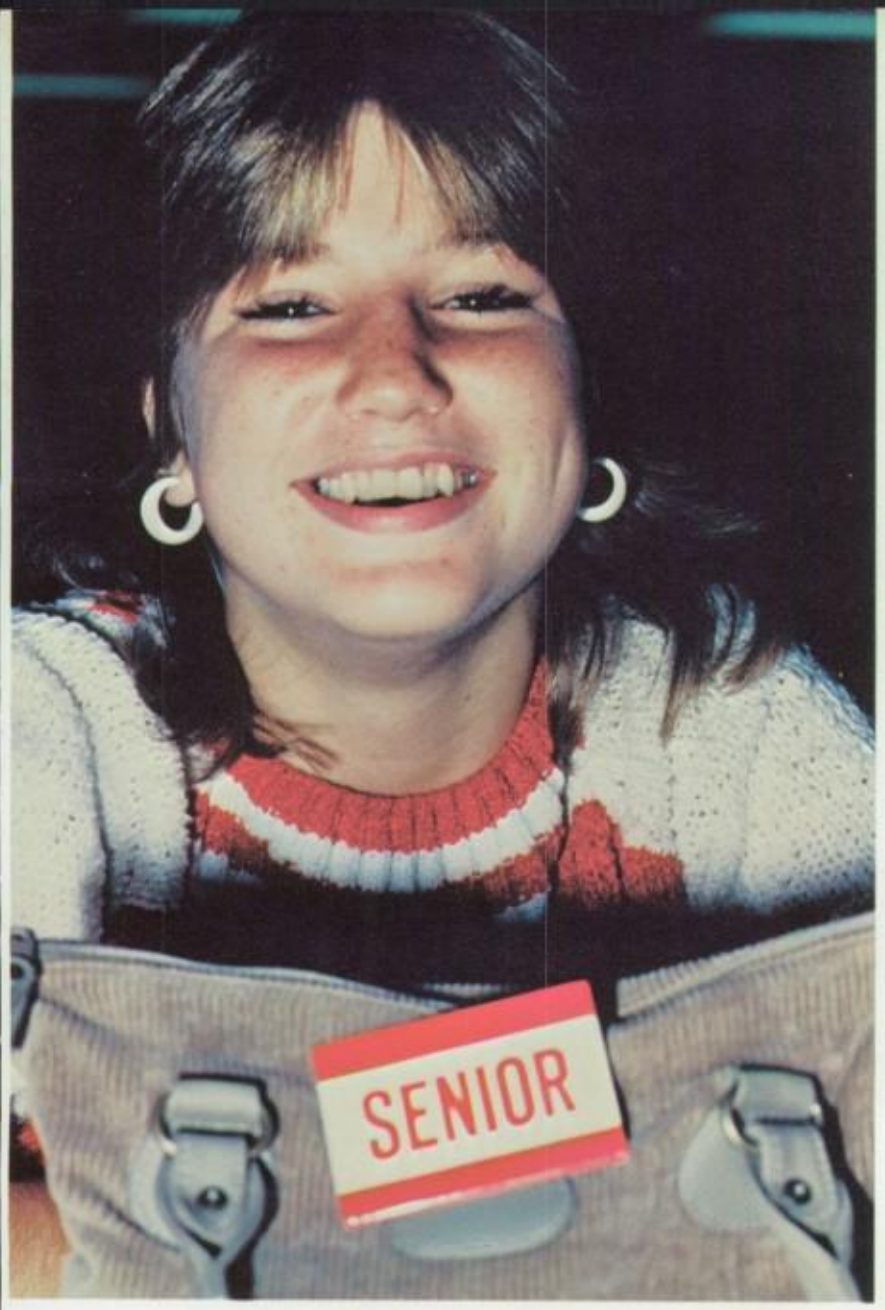

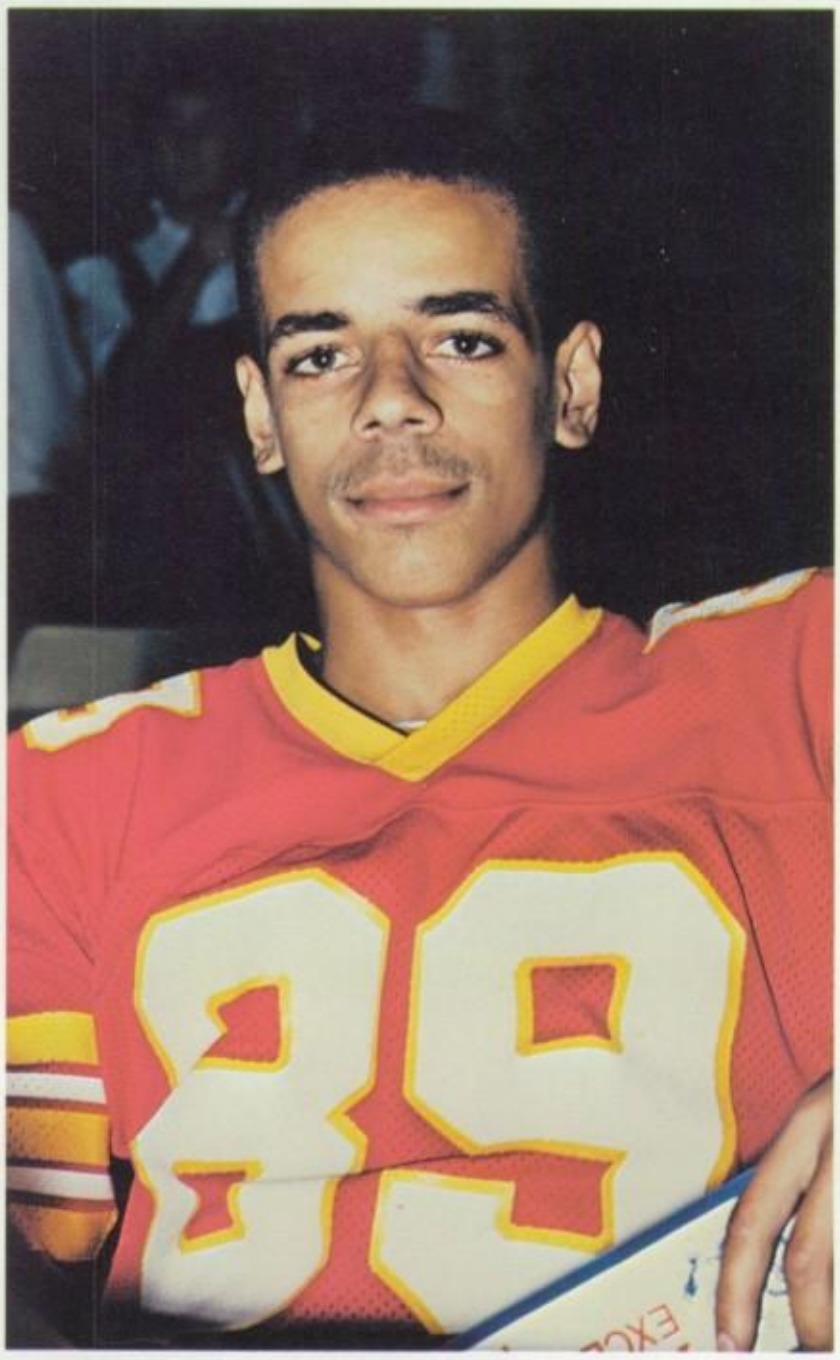

of what we've become —

We will continue to strive

for excellence . . .

And we will
continue
to achieve
Because we
have been
taught

We can achieve —

The outside world recognized our excellence —

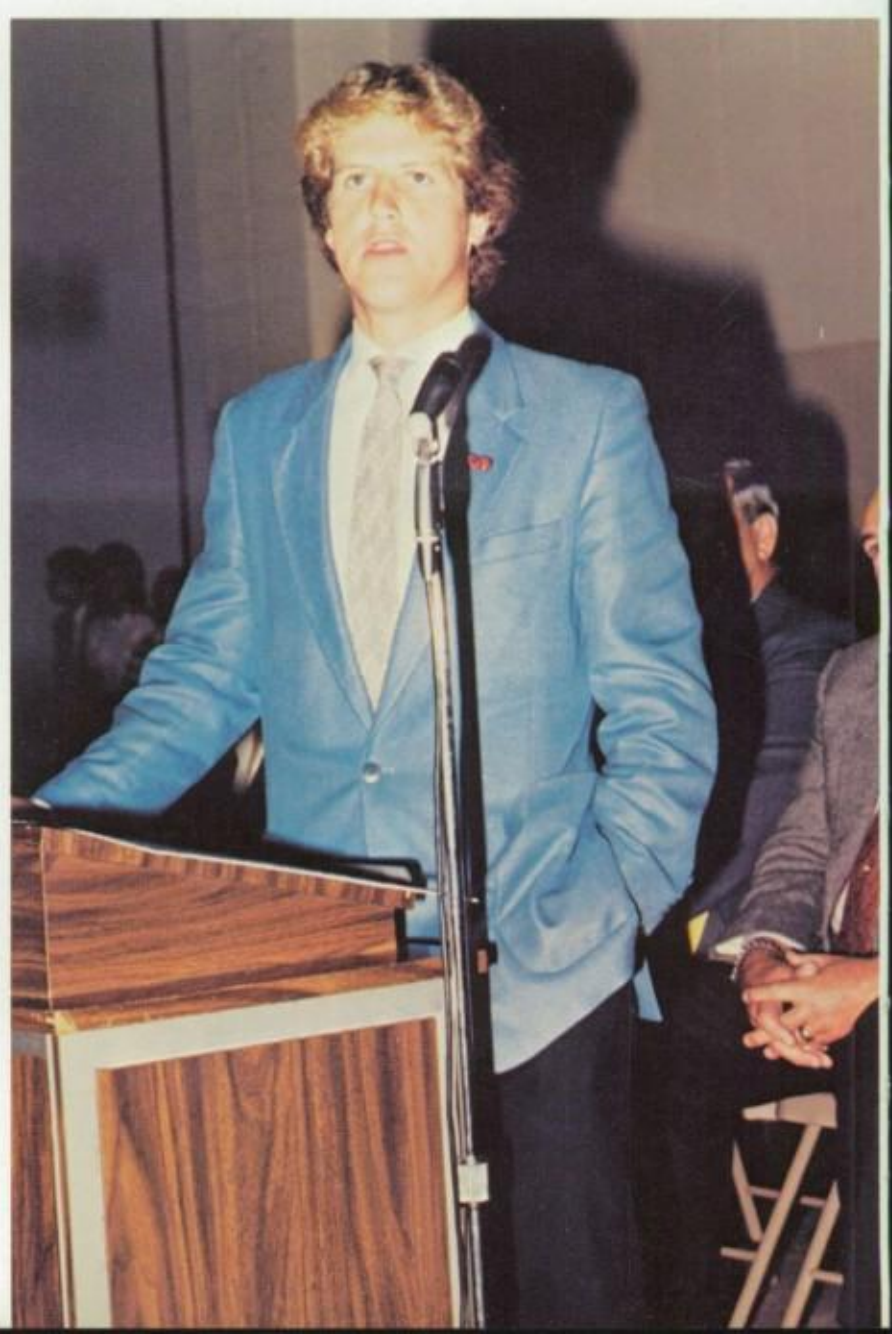

We made it . . . To the top —

We face tomorrow . . .

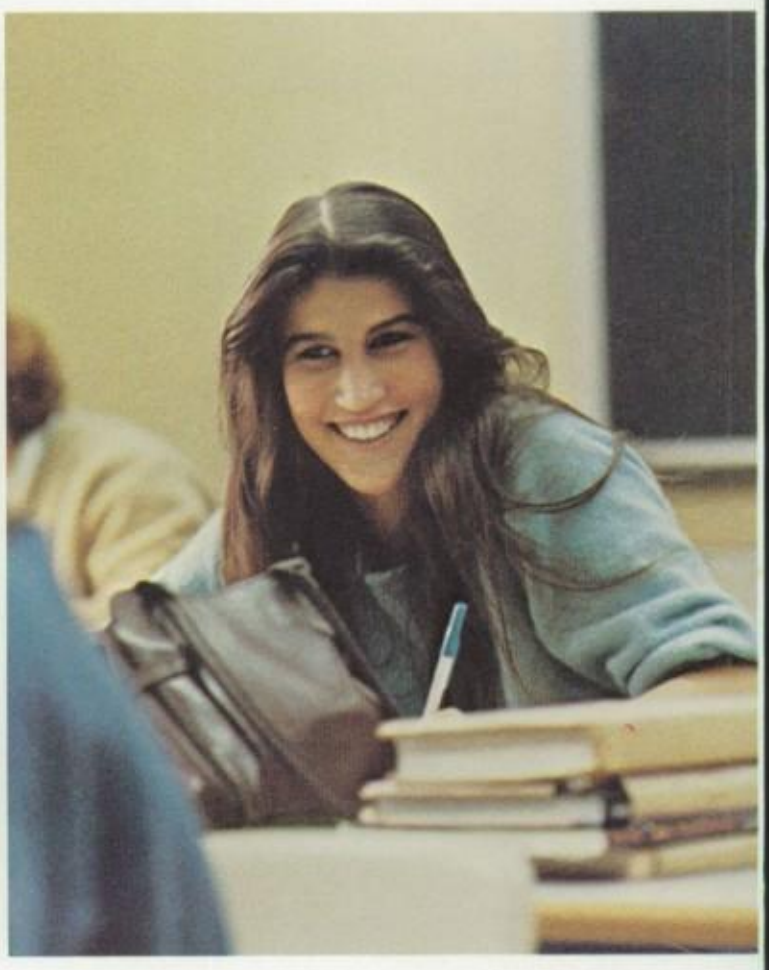

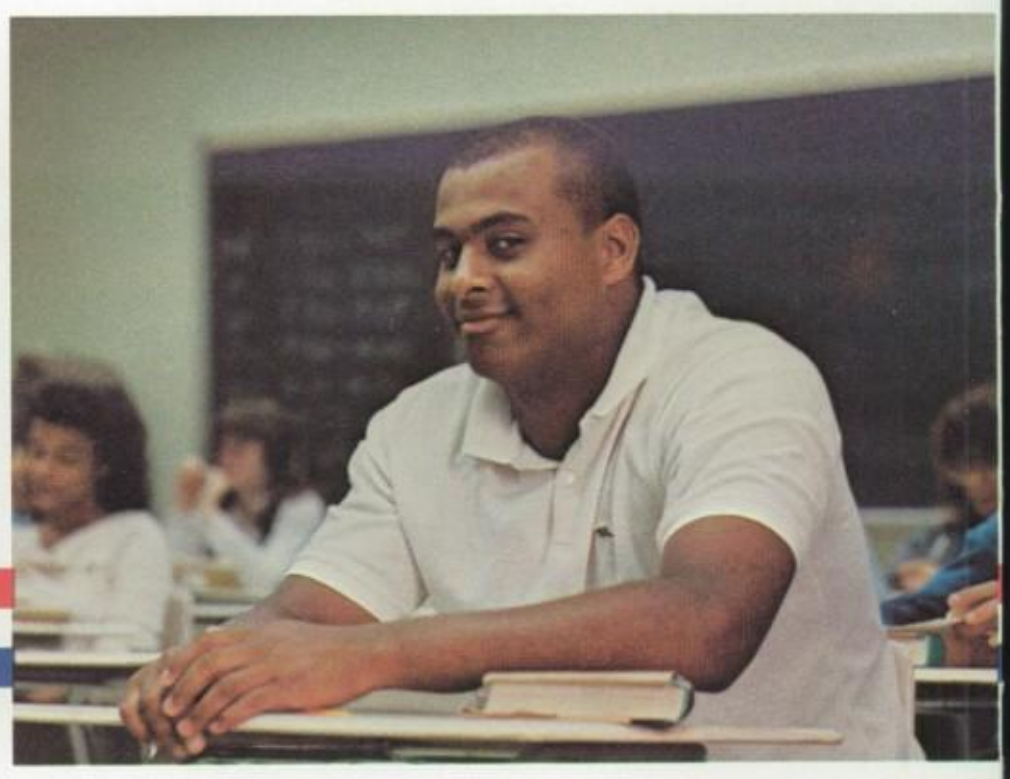

With smiles and confidence —

And we will
remember forever
our home . . .

CONGRATULATIONS
from

Mayor Brian J. Lawler

"Let us, then, be up and doing
With a heart for any fate;
Still achieving, still pursuing,
Learn to labor and to wait."

Henry Wadsworth
Longfellow

CLUBS AND ACTIVITIES

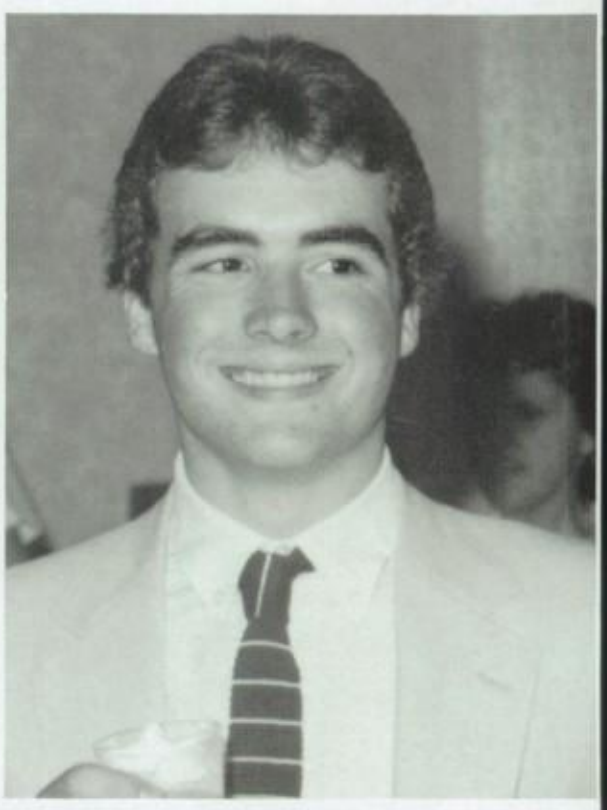

JUNIOR BANQUET

"Coming Alive!"

On Thursday, May 26, 1984 at the Skipper Inn, the Class of '85 gathered for its Junior Banquet. It was a night of dining, dancing, and entertainment.

Michael Cruz, Jeff McKay, and Steve Klakowicz (otherwise known as Sargent L'Amour and the Soldiers of Love) performed an original routine to Billy Joel's "For the Longest Time." Robert Andrade accompanied by Michelle LeBlanc on piano sang a solo.

The class decided to show its spirit by acting out Van Halen's hit "Jump" with several members touching the ceiling!

All in all it was a memorable night.

SPIRIT AWAKENS AT NBHS

The sleeping giant called "Spirit" awoke in full force in November to display his wares during Pajama Day, Toga Day, Outrageous Day, All Sports Day and Masquerade Day of "Spirit Week." Decked out in garments of various sorts and loads of imagination, the Class of '85 certainly added enough color to NBHS to rival any of the four colors found in the four houses.

Throughout Spirit Week a calliope of events was held to raise spirits and to raise funds for the Thanksgiving and Christmas food baskets distributed to needy families.

Setting the tone for Spirit Week this year, Student Leadership Day was the first event. This was followed by the Drama Club's fall production and the Minority Awareness Club's fashion show. Then on Tuesday, Nov. 20th, the 2nd annual Student-Faculty volleyball game was held.

Wednesday proved to be a full day. The morning school rally disclosed the winners of the "spirit links," the masquerade contest, the jelly bean count and of course the class of '85 mascot, Animal!

The car decorating contest was held at 6:00 p.m. that evening and followed by the spirit parade at Buttonwood Park where the rally and bonfire were held.

Thursday was the traditional football game between NBHS and rival Durfee.

The finale was held on Saturday night in the girls' gym where the traditional Spirit Dance closed the week.

BEAT
DURFEE

CLASS
OF
85

BEAT
DURFEE
LEADER

SPIRIT RALLY

Everyone from the crowd, the cheerleaders, the majorettes, the flag twirlers, the spirit club, the band, to the players themselves got into the act. NB truly "rocked the house" with pep and enthusiasm.

No one will forget the great time, nor the "thumb man" losing his skirt!

THAT'S
A
LOTTA
TEA

Painting the Town with Spirit!

The enthusiasm and spirit kept everyone warm during the spirit decorating contest and parade. The city folks were treated to a gala affair when the parade kicked off at 6:45 p.m. from the library and marched to Buttonwood Park. The band and football team, atop the ladder truck, led the way. They were followed by the contest cars and floats being brought along by the winner of the Mayor's Trophy — The Class of '85.

The senior mascot Animal, alias Stacey Smith, class president, accepted the trophy for the award-winning theme truck bearing the slogan, "Cook Those Turkeys!"

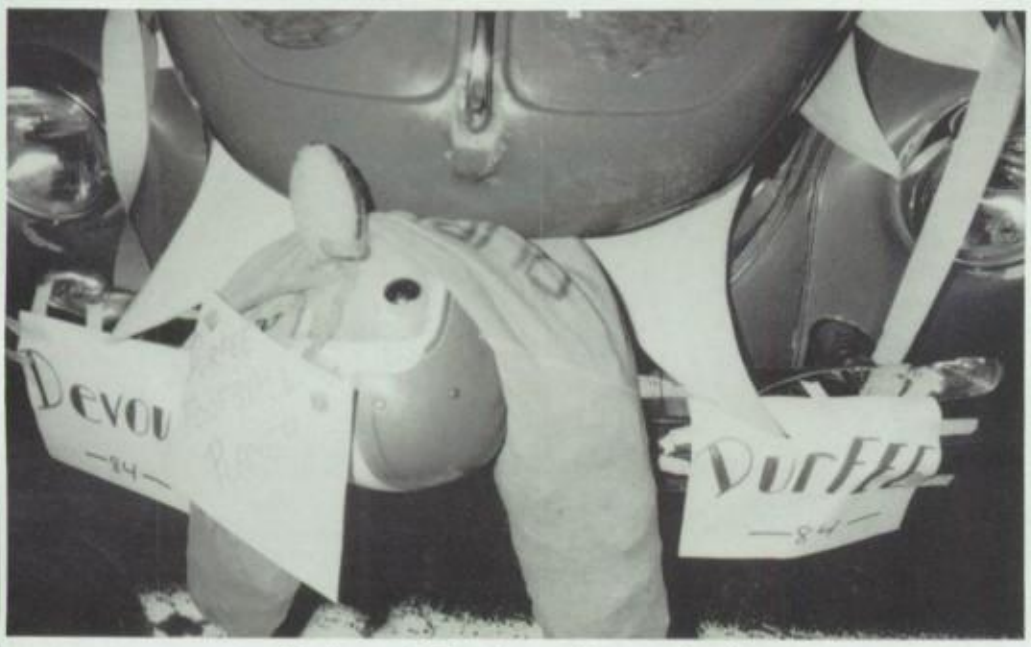

Headmaster's Trophy — Crimson Courier

Dean's Trophy — Girls' Swim Team

Judges' Trophy — Freshmen Class

And the Winners Are . . .

"Anxiously awaiting the results . . .

"We won! We won!"

Above: Hon. Mention — Minority Aw. Club
Below: Hon. Mention — Sophomore Class

Congratulations to All Entries

Not every entry could receive a trophy but every entry certainly deserved one! For the hard work and time spent — thanks; for the results — CONGRATULATIONS!

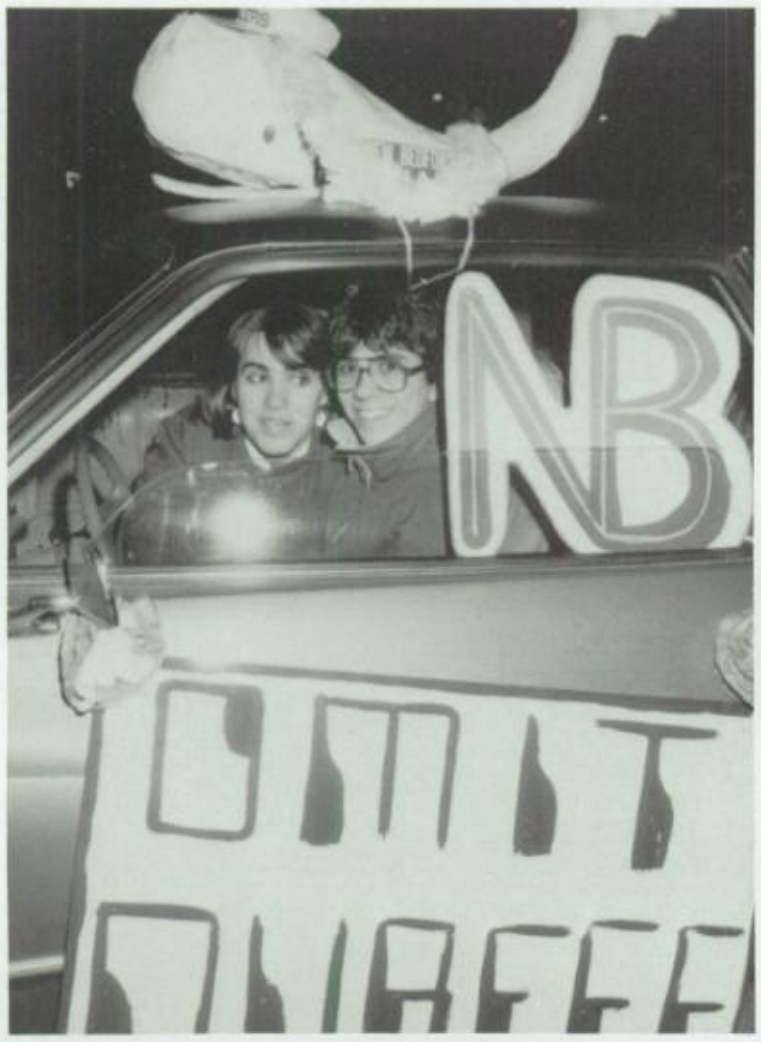

BONFIRE!

"Everyone's There"

Young and old, students and graduates, athletes and fans — everyone follows the tradition of attending the big bonfire at Buttonwood Park on the eve of the big game. After the chill of the march up from the library, the heat from the huge inferno feels great!

NBHS 29 — Durfee 14

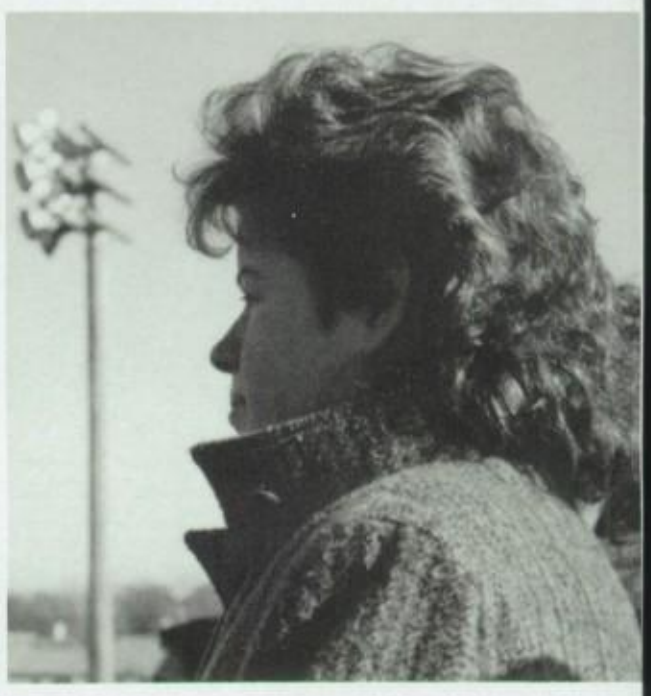

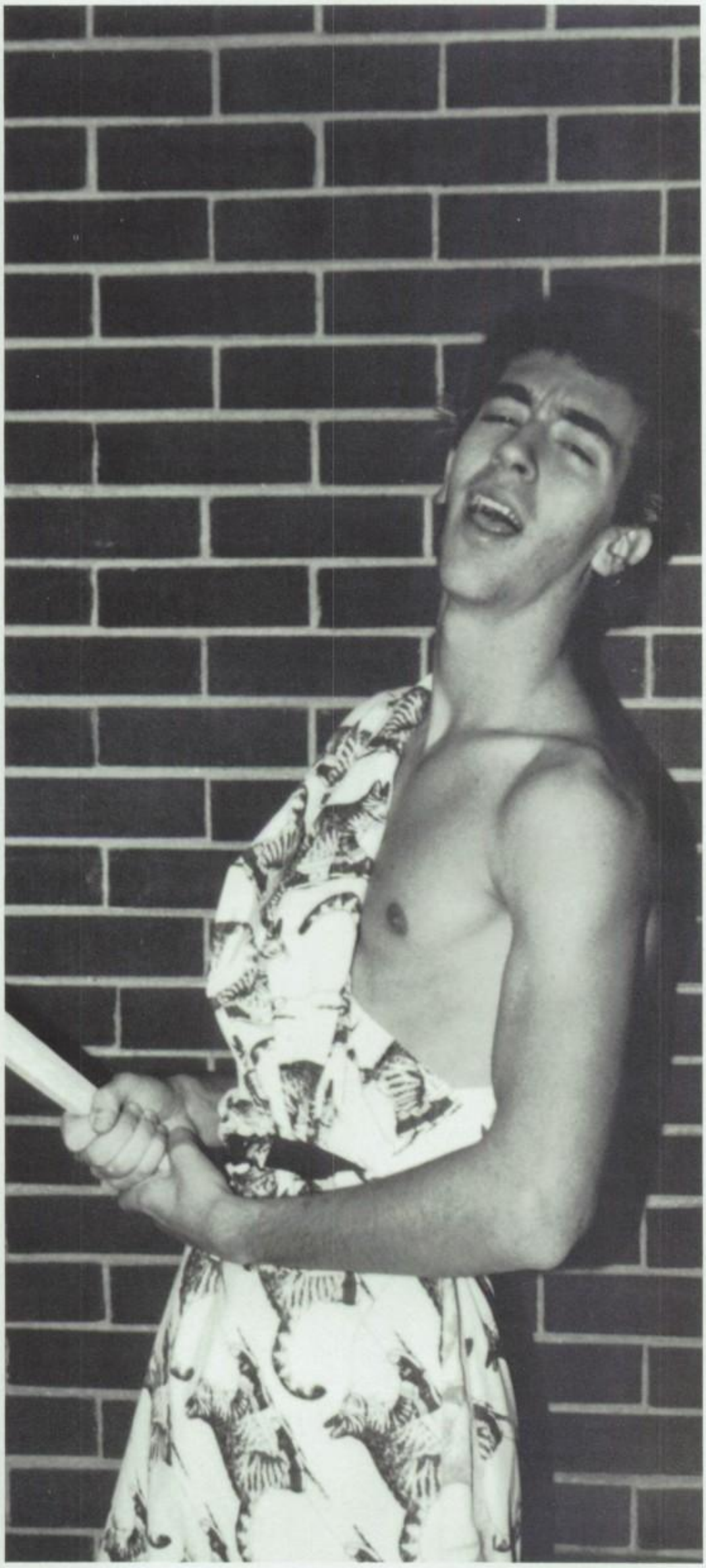

STUDENT

H.E.L.P.

LOANS

AVAILABLE
Member F.D.I.C.

NEW BEDFORD
FIVE CENTS SAVINGS BANK
994-5000

Through the Pages of the Log

The yearbook is the culmination of all significant elements that comprise the high school years. Everything from activities, to questionnaires, to senior messages are included. Ms. Bizzarro, our advisor, constantly reminded us of the importance of being able to look back and vividly recall the events that made attending New Bedford High School special.

Preparations for the yearbook began in June with interviews for interested candidates. During summer sessions our editor-in-chief, Ana Chereta, chose the theme. Fellow editors met to decide on the cover, the print, and to learn the techniques of doing a layout.

However, the real work began when school started. Deadlines were the dreaded facts confronted; yet they weren't the only problems the collaboration of editors and staff had to face. Writing copy, retaking pictures, identifying pictures, drawing layouts, and proofreading were just a select few.

Much time and effort has been put into this yearbook. We consistently strove to produce the "perfect" yearbook, and we hope you will appreciate our work.

Yearbook Staff
Row 1(L-R): Kimberly Grace, Ruth Pacheco, Kim Silva, Ana Alexandra, Gina Rodrigues, Lisa Benedetti, Joana Castro, Sandra Medeiros, Sue Faria (Row 2): Carol Astley, Chrisann Kellish, Maria Germano, Ana Chereta, Suzanne Caron, Maria DaSilva, Jennifer Cormier, Alyson DePrato, Grace Carreiro (Row 3): Kevin Young, Curt Nelson, Steven Klakowicz, Jose Andrade, Scott Pacheco, David Gomes, Rui Marmelo.

Typing Staff
(L-R): Kim Silva, (Ed.) Maria DaSilva, Joana Castro.

Editors
Choosing the 1985 cover are seated left to right Steven Klakowicz, Editor-in-chief Ana Chereta, Maria DaSilva, Maria Germano, and standing left to right are Sue Caron, Chrisann Kellish, and Carol Astley.

Sports Staff
(L-R) Curt Nelson, (Ed.) Steven Klakowicz, David Gomes, (missing) Jackie Almeida.

Photography Staff
(L-R) Manny DeOliveira, Jose Andrade, Melissa Morse, (Ed.) Maria Germano, Lynne Melancon.

Carol's hard at work on her layout for the faculty section.

Ruth's smiling because her work is done.

Advertising — Faculty Staff
(L-R): Tom Washburn, (Ed.) Carol Astley, Gina Rodriques, Sandra Medeiros, Ruth Pacheco.

Clubs — Activities Staff
Row 1 (L-R): Ana Alexandre, (Ed.) Suzanne Caron, Sue Faria (Row 2) Kevin Young, non-member Nancy Machado, Kim Grace, Jennifer Cormier.

Graduate Staff
(L-R): Scott Pacheco, Lisa Benedetti, (Ed.) Chrisann Kellish, Grace Carreiro, Alyson DePrato.

Melissa lines up a good shot.

The work is done and, after working together all year, we could just strangle each other!

NBHS Students Lead the Way

New Bedford High has a large measure of self-government that provides its students with the opportunity to regulate their own affairs and to communicate their desires to other elements of the high school community.

The Student Advisory Committee and Student Representative to the School Committee consist of a group of seven students elected by their peers. These groups work closely with administrators and act as representatives of their fellow students. Over the years, SAC has been instrumental in the success of the Tutorial Center and in many school policy changes. They also encouraged students to improve their grades through the Academic Excellence Campaign.

Club presidents are also a significant part of the school. They are the ones who engender the spirit and leadership that is necessary for the success of their individual clubs.

The class officers also have an important role within the school. Not only do they represent their class, but they are also responsible for arranging the various social functions throughout the year.

To be a member of the Steering Committee involves great commitment. They collect monies for various functions, attend frequent meetings, and vote on issues concerning their class.

Student Advisory Committee
Row 1(L-R): Student Rep. Roberta Verville, Sec. Suzanne Caron, Lisa Amaral (Row 2) Ch. Michelle LeBlanc, Kelly Gomes, Paul Foucart, Thomas Pacheco.

Club Presidents
Row 1 (L-R) Pedra Leandre, Nancy Machado, Maria Monteiro (Row 2) Cheryl Stroud, Angela Tavares, Judy Silva, Ana Alexandre, Monica Leandre, Renee Berthiaume, Carol Caimioni (Row 3) Josh Galitsky, Kevin Young, Ken Nichols, Norman Meltzer, George Perreira, Brian Perry.

Junior Class Officers
(L-R): Pres. Christopher Costa, Sec. Yael Alkalay, V.P. David Oliveira.

Sophomore Class Officers
(L-R): V.P. Robert Long, Pres. Valerie Amorin, Sec. John Joia.

Junior Steering Committee
Row 1(L-R): Cherie Arruda, Rachel Pinto, Jackie Almeida, Angela Vidal, Lucy Lopes, Cheryl Perry, Pamela Souza, Maria Sousa, Lisa Delano (Row 2) Mrs. Ayotte (adv.), Duane Duarte, Christopher Karalekas, Daniel Marcotte, Alda Gonsalves, Inez Valenzuela, Keith Jeronymo, John Pick, Michael Pimental, Daniel Weaver, Mr. Edmundson (adv.)

Sophomore Steering Committee
Row 1(L-R): Kim Silva, Amy Carreiro, Iva Chereta, Stephanie Lawrence, Debby Fredette (Row 2) Mr A. Alves (adv.), Karen Pinto, Lisa Robertson, Brenda Lamond, Antoinette Gomes, Julie Casey, Michelle Goyette, Debbie Cardoso, Ms. Dean (adv.)

Freshmen Steering Committee
Row 1 (L-R): Diana Cintron, Karen Lynch, Kathy Kelly, Linda DeMello, Tammy Soares (Row 2) Mr. Rose (adv.), Colleen Lizotte, Robin Wilcox, Craig Barboza, Susan Watkins, George Medeiros, Ms. Persson (adv.)

Student Leaders Set The Pace

The Student Congress is a body of over 100 students who act as representatives of the entire student population of NBHS. It sponsors the annual food drives and flower sales, helps the administration and runs class elections. Money raised by fundraisers is donated to worthy causes. Scholarships are also awarded to deserving members.

The SADD Club is an off-shoot of the Student Congress. They inform their peers of the dangers of driving under the influence of alcohol.

Mr. Taylor stands with a portion of the Student Congress organizations.

(Above): Student Congress Leaders (L-R): Maria Souza, Carol Camaioni, Linda Eugenio. (Left): Mr. Edmundson stands with the remaining members.

(Left): Darin Souza and Tom Duval help carry out the food boxes to be delivered to the deserving families.

Front (L-R): *S.A.D.D.* Cheryl Varieur, Rachelle Pinto, Mike Cruz, Anne Schwartz. (Back): Amy Beth Pragana, Angela Gross, John Reul, Duane Duarte.

Inter-club Council: Kneeling (L-R): Stacy Holmes, Lois Simpkin, Maggie Duarte, Elizete Fonseca, Angela Tavares. (Back): Mark Travers, Nelson Almeida, Joshua Galitsky, Duane Duarte, Maria Germano, Linda Eugenio, Chris Haley, Rui Marmelo, Ms. Caton, adv.

United We Grow . . .

The Inter-club Council and the Pep Club are two clubs who act as liasions with other groups. The Inter-club Council attempts to unite all school organizations, and the Pep Club acts as a link between the student body and cheering squads.

The Inter-club Council is made up of the vice-presidents of all the clubs at NBHS. The members are responsible for helping to dispense information to their individual clubs; help with Spirit Week; organize school dances and flea markets; and run activities that are of interest to everyone.

The Pep Club, the morale boosters of the school, are a very important part of our student body. During their calendar of events, they help with Spirit Week, cheer on the JV teams, add support to the cheerleaders, and help with special events.

(Top left): The Inter-club sings Christmas carols at the Bedford Towers. (Top right): Ms. Caton gives out trophies during Spirit Week. (Bottom left): Pep Club members carry the banners in the Spirit Week parade. (Bottom right): The squad finishes a routine during the rally.

Pep Club: Front (L-R): Lynn Correia, Virginia Vagos, Angela Tavares, Judy Silva, Gina DaSilva, Filomena Silva (Middle): Ann Correia, Sherry Bourgeois, Debbie Silva, Danielle St. Gene, Michelle Ramos, Michelle Pietrazic (Back): Paula Taylor, Ana DaChaves, Judy Ribeiro, Sue Laturtle, Tricia Costa, Heather Deree.

Becoming Aware of the Contributions of Others . . .

While both the Minority Awareness Club and the History Club are two organizations who learn from the world around them, the Minority Awareness Club also teaches others about themselves. The major goal of the M.A. Club is to make others aware of the many contributions made by minorities and of the many roles they play in today's society.

Their special talents are especially evident during February's Black History Month when the club expends much time and energy to promote individual pride. In addition to the field trips, displays, cultural programs and general meetings, there is also a social side to the club.

The fun of talent shows and the flair of fashion shows have been shared with large audiences. Their Spirit Week float earned them an award and a chance to "strut their stuff" in the parade!

History Club: Seated (L-R): Tracey Stuart, Stacy Holmes, Amy Beth Pragana (Back): Charlie Borges, Pam Cournoyer, Elizabeth Cabral, Mr. J. Borowicz (adv.), Shelly Harrison, Tara Smith, Tracy Sheehan.

Minority Awareness Club: (Membership): Heidi Abendroth, Nadene Affonseca, Camille Anderson, Martin Ayala, Mayra Adames, Adam Baptista, Rene Burgo, Diana Christopher, Penny Covey, Tisha Clark, Barbara Jean Corriea, Maria Carter, Charlene Diggs, Ericka Duckett, Erleen Rae Duarte, Tammy Fernandes, Elizete Fonseca, Maria Fortes, Kelly Gomes, Shaynne Gomes, Nancy Gonzalez, Rescha Gray, Lori Ganeto, Elizabeth Hathaway, Steve Klakowicz, Angelique Kouta, Kelly Leighton, Wendy Jo Lima, Bernadette Martinez, Catherine McCormick, Jesse Mendes, Lori Miranda, Kelli Monteiro, Melissa Mendes, Kim Nichols, Rachelle Pinto, Carol Pollard, Joyce Ribeiro, Dianna Ruiz, Carol Ramos, Maria Rosario, Lorna Silva, Cheryl Stroud, Odia Stephenson, Gina Watkins.

(Far left): Nicole knocks everyone dead with her song. (Left): What a whiz on wheels!
(Below): Spirit was able to conquer the cold.

Great Outdoors Club

"Admiring the scenery . . . "

"Roughing it . . . "

Learning from the World Around Us

Both the Outdoors Club and the Natural Science Club are alike because members of those clubs are given a chance to go out and see the world around them. The Outdoors Club goes out and enjoys the benefits of our area while the Natural Science Club gets an outlook on urban life.

The Outdoors Club has scheduled many exciting adventures which supply its members with a wonderful mental experience to be remembered in the years following graduation. Some of the trips held this year were a ski trip during February vacation and a camping trip to South Carver. On these two trips the members were overwhelmed at the magnificent sights and amazed at finding out how much could be learned when having fun.

Natural Sciences: Front (L-R): Brian Perry, James Caron, Rich Popovik, Scott DeRossi, Karen Almeida, Jeff Roncka, Penny Aiman, Mr. J. Strittmatter, adv. (Back): Mark Maroton, Jeff Brenneke, Sue Rasmussen.

Clubs Offer Services

The Usher Corps and the Key Club played a big part in many of this year's events including the Drama Club plays, the Christmas Concert and other activities in and out of school. Both clubs are very dedicated to helping out whenever needed.

Usher Corps
1st row (L-R): Martha Bourke, Jennifer Goodwin, Maria Monteiro, Idilia Machado (2nd row) Sherri Carola, Carla Ferreira, Mrs. Dlouhy (adv.),Richard Walker, Nelson Medeiros, George Medeiros.

Key Club
1st row (L-R): Laura Leandre, Robert Raposa, (2nd row) Sherry Oliver, Stacy Holmes, Monica Leandre, Cheryl Cruz, Kathleen Brennan, Petra Leandre.

The "New" Art Club

This year's "new" Art Club has shown its innovating talent with their new advisor, Mrs. Kallevik and the largest membership ever. The Art Club has shown us a vast array of talent and it will continue to do so for many years to come.

1st Row (L to R) Melissa Maciel, Greg Leite (Tres), Jeanette Rivera, Josephine Angulo, Manoly Cores, Felicia Martinez, Gina Rodrigues, Aurora Fernandez, Carlos Adorno, Nuno Medeiros, Adriana Barreto, Jimmy Serrano (2nd row) Terence Lopes, Alecia Grey, Marisol Torres, Luz Ortiz, Saturnino Figueroa, Lisa Hernandez (sec.), Rosa Cruz, Luz Yulfo, Maria Adorno, Ruth Ortiz, Tina Rivera, Carol Ramos, Aileen Rodrigues (3rd row) Mrs. Kallevik (adv.), Duane Duarte (V. Pres.), Bernadette Hernandez, Eric Hubert, Tanya Williams, Nadya Dominguez, Luz Dominguez, Juan Ortiz, Marisol Vasquez, Sammy Bonzalez, Kevin Young (Pres.), Paul Merced, Hilmar Riveria, Maria Rosario, Peter Gonzalez, Daniel Sofo, Steven Reeves.

Concentration At Its Best

Chess Club
1st row (L-R): George Pereira, David Siegel, Seth Sobral (2nd row) Marc Tavares, Lisa Guilbeault (3rd row) Albert Parent, Ken Nichols, Mr. Biscari (adv.), Mike Amaral.

Two clubs, along with a rather new addition to our long list of clubs, spent a busy year. The Bowling and Chess Clubs, both led by Mr. G. Biscari have been very busy this year with several tournaments. The Computer Club, our newest member has also been very busy with their large group of young men and women members who have taken advantage of the school's new computers.

Bowling Club
1st row (L-R): Brian Thompson, Jackie Seney, Scott Reiniche, Brenda Lamond, David Siegel (2nd) Ken Nichols, George Pereira, Kenny Martin, Michael Carrier, Sue Arsenault, Marc Tavares (3rd row) Michelle Langlois, Nicole Johnson, Laurie Souza, Cathy Ricardo, Mr. Biscari (adv.), Seth Sobral, Albert Parent, Lisa Guilbeault, Michael Amaral (4th row) Jeff Brenneke, Andrew Reed, Richard Coleman, Michael Coucci.

Computer Club
1st row (L-R): Richardo Henriques, Mark Dellima, John Pick, Greg Kalsey, Tom Washburn, Dennis Wilkinson, Seth Sobral, Mike Blanchard, Matt Gravel (2nd row) Jim Arruda, Jack Rezendes, George Pereira, Chris Haley, Brian Perry, Michelle Girard, Mark Martin, Jay Herman, Sue Vieira, Ed Casey (3rd row) Danny DaSiveria, Durval Vieira, Andy Garrett, Mike Sousa, Tony Cabral, Sandy Trafalis, Mike Wilcox, Mr. LeBlanc (adv.), Ken Nichols, Ron Nery, Peter Armanetti, Andy Wolfe, Dave Halle, Tony Gomes.

The Business World

During their stay here at New Bedford High School, many students have sought out career-oriented clubs. Two of these clubs are the Business Club and Distributive Education.

The Business Club members have organized activities such as car washes, cake sales, and general sales campaigns. In addition they have attended business conferences for meetings and seminars on business topics. Through these activities, they have tested their knowledge of the business world.

Distributive Education is more than a class or a club. The members run the non-profit bookstore, where their salesmanship is put to good use. Furthering their skills, they spend part of the school day in actual employment where they prepare for the future job market.

DISTRIBUTIVE EDUCATION
Bottom (L-R) Mr. Pacheco (adv.), Helena DePina, Dianne Cabral, Joanne Menard, Michelle Beauregard, Tony Mortenson, Doreen DeJesus, Margaret Sauve (Middle) Valerie Babineau, Pat Tetreault, Tracey Bachand, Cidalia Tavares, Lucy Rocha, Maria Pereira, Nidia Chiquito, Neli Custodio, Jeanne Cummings, Linda Medeiros (Back) Michael Amado, Paul Vaz, Jesse Mendes, Mark Costa, Scott Bettencourt, Tony deMendonca, Paul DeBortoli, Walter Fonseca, Ryan Amado.

(Top) Getting an NB jacket is a must. (Top right) Melissa picks out a card for Lynne. (Bottom right) Karen notices there are no freshman stickers on sale!

BUSINESS CLUB
Front (L-R) Jessica Staley, Gloria Gonzalez, Fernanda DaSilva (Row 2) Helene Erin, Melissa Sylvia, Kelly Torres, Christine Moutinho, Bernadette Brocklehurst, Michelle Lawrence, Fernanda Melo, Maria Melo, Tammy Soares, Ms. Medeiros, adv. (Row 3) Maria DeCampos, Rosemary DeMendonca, Stephanie Warters, Isabel Araujo, Tara Smith, Joanne Vezina, Nancy Machado, Diane Monteiro, Bernadette Fernandez (Row 4) Michelle Fernandes, Lucy Carreiro, Elizabeth Borges, Dana Lewis, Virginia Reilly, Sheri Gifford.

Theatre Experience
Seated (L-R): Jay Herman, Steve Lightbody, Karen Fennessy, Grace Carreiro, Lisa Humason, (Middle) Joanne Hebert, Sandra Trafalis, Rachel Besen, Sandra Medeiros, Beth Schwartz (Standing) Michelle LeBlanc, Ana Chereta, Norman Meltzer, Michael Wilcox, Bill Meunier, Linda Eugenio, Kelly Gomes, Mr. Mandly (adv.)

Intellectuals at Play . . .

Many students have gained membership into the National Honor Society, and have joined the Theatre Experience Club. These two groups show part of our intellectual side. Their excellence in academics is outstanding.

The Honor Society has had many annual activities including the annual Book Fair and Student Government Day. They also sponsor the costume contest during Spirit Week. The Theatre Experience Club has taken periodic trips viewing works of great playwrights. These two groups add another dimension to the activities program at New Bedford High School.

Honor Society
Kneeling (L-R): Rosa Quintal, Lisa Correia, Pam Souza, Lori Rubin, Nancy Macedo, Michelle Raymond, Lisa Humason, Rachel Blumlo, Ana Chereta, Grace Correiro, Laurie Fernandes, Michelle Girard, Nina Chomak (Middle) Garrett Silvia, Jay Herman, Doug Martin, Michael Moreau, Mark Nolin, William Meunier, Michael Wilcox, Ray Picard, Dave Bryant, Emanuel Furtado, Mike Fernandes, Doug Mendes, Matt Tierney, Manny Gaspar, Mr. Mitchell, adv. (Back) Michelle LeBlanc, Monica Leandre, Joanne Hebert, Kelly Gomes, Nicole Fernandes, Roberta Verville, Renee Berthiaume, Maria Ribeiro, Sandy Medeiros, Myra Sayar, Robyn Wildrick, Anne Schwartz, Sue Caron.

A New Exposure

The Photography Club, a new club, lends its services by taking exciting candids for the yearbook and Crimson Courier. The members include in row 1 (L-R): Mark Spinola, Lynne Melancon, Debra Amaral (row 2): Jerry Cabral, Maria Germano, Maria Tavares, Mr. Millette (adv), Elizabeth Machado, Yolanda Baez, Gina Rosario (row 3) Kevin Cummings, Melissa Morse, Mike Dawson, Richard Walker, Marc Dugas, Frank Rothwell and Jennifer Conlon.

CULTURAL CLUBS . . .

Working with different cultural aspects from the world around us has given the Foreign Language Club, the American Field Service, and the International Club the opportunity to experience adventure and wonder. Through social, cultural and community-oriented activities they have developed a better understanding of the people around them.

The true meaning of education is the meeting and understanding of minds and cultures. It is for this good that these three clubs strive. Each member of the Foreign Language Club, the American Field Service, and the International Club is encouraged to learn about the worlds beyond their own and experience other cultures.

Foreign Language Club
Row 1 (L-R): Karen Almeida, Teresa Cordeiro, Yvonne Espada, Gina Rodriques, Debbie Galego, Kelly Pimentel, Donna Desorcy, Shara Crook, Anthony Benson (Row 2) Celia Cajuda, Nancy Pires, Ana Alexandre, Jose Andrade, Kathleen Brennan, Mary Jo Almeida, Robert Arruda, Scott Brunelle, Maria Monteiro (Row 3) Julie Casey, Jennifer Constantine, Kathryn Roche, Jennifer Grime, Frank Andrade, Victor Da Silva, Patty Blouin, Dean Lawrence, Stacie Rodrioues, Pauline Tavares, Kevin Young, Michael Pimental, Chris Reed, Joana Amaral, Rui Marmelo, Jens Kuhfahl, Mr. Guy (adv.)

American Field Service
Row 1 (L to R): Todd Baptista, Jennifer Grime, Aurora Fernandez, Manoli Cores, Kathy Brennan, Lisa Humason, Joanne Hebert, Myra Sayar, Sharon Correa, Robert Arruda, Scott Brunelle (Row 2) Tricia Morris, Rochelle LeBlanc, Jennifer Constantine, Debbie Holmes, Michelle LeBlanc, Sandra Medeiros, Gina Rodrigues, Dale Souza, Angela Almeida, Alyson DePrato, Danielle Seguin, Ellen O'Reilly, Michelle Oliver (Row 3) Ms. Person (adv.), Denny Aiman, Lori Lopez, Rui Marmelo, Nancy Medeiros, Nicole Fernandes, Brenda Lamond, Caci Ferreira, Jens Kuhfahl, Ken Nichols, Maria Ribeiro, Sheri Anuszczyk, Kelly Gomes, Kevin Young, Dean Lawrence, Deraman Barros, Victor DaSilva, Mike Tavares, Ed Haskins, Mr. Medeiros (adv.)

International Club
Row 1 (L-R) : Durval Vieira, Baltazar Almeida, Jamie Ramos, Mario Gomes, Antonio Castro, Rui Furtado, Thierno Niang, Antoine DaCruz, Roberto De Abreu (Row 2) Diana Seco, Ana Roda, Fernanda Melo, Isabel Garcia, Ana Da Cunha, Celia Cunha, Dorinda Fidalgo, Debra Galego, Filomena Silva, Carol Wilkinson (Row 3) Rui Marmelo, Oswald Maiato, Jens Kuhfahl, Clara Rosario, Peter Tavares, Laurinda Silva, Angela Tavares, Virginia Vagos, Margarida Duarte, Kevin Young, Diamantino Fidalgo, Nuno Cunha, Amadou Niang, Pedro Pereira, Ricardo Henriques, Mr. Antonio Oliveira (adv.)

WIMC — TV
Row 1 (L-R): JoeDias, Roxanne Blake, John Reul, Jeff Barros, Darcy Cardone, Lydell London, Rachel Pinto, Elizette Fonseca, Frederick Duguay (Row 2) Kevin Richards, Derek Sylvia, Edmund Ray, Dale Burgo, David Conceicao, Matthew Ramos, Danny Fernandes, Matthew Gravel.

MEDIA MASTER MINDS

N.B.H.S. offers many activities associated with communications. Through membership in WIMC — TV, Crimson Courier, or Alpha, students have been able to display their talents in the weekly television show, **School Scan**; in the school's newspaper, the **Crimson Courier**; and in the school's annual literary magazine, **Alpha.** All the students involved have entertained others through their work by sharing their talents and creativity.

The students involved with the communication activities demonstrate the diversity of organizations offered at N.B.H.S. Throughout the year their goal of striving for perfection and knowledge is accomplished through their hard work for these three organizations.

Crimson Courier
Row 1 (L-R): Joshua Galitsky, Wade Perry, Richard Porter, John Reul, Timothy Arruda, John Stover (Row 2) Paul Foucart, Marci Hahn, Dina Ward, Nancy Machado, Lisa Botelho, Michelle Langlois, Matt Merolla (Row 3) Diane Girouard, Howard Paine, Tom Washburn, Jay Herman, Lois Simpkin

Alpha
Row 1 (L-R): Melissa Souza, Margie Zable, Maria Germano, Rachel Besen (Row 2): Nicole Rapoza, Jennifer Constantine, Michael Wilcox, Debra Amaral, Mr. Peccini (adv.)

AIDES DEMONSTRATE ABILITES

Main Office, TV, and Nurses' Aides benefit various parts of the school by working with students and faculty.

Main Office Aides greet visitors and also meet and assist students and all the faculty.

TV Aides receive hands on experience working with expensive equipment. They learn to work as a team helping fellow students to record videos and documentaries.

Nurses' Aides perform many tasks which will help them to prepare for a life in medicine. They help in relieving students' ailments by giving out creams and ice packs and taking temperatures.

Main Office Aides
Row 1 (L-R): Sue Amaral, Chris Seed, Lisa Amaral (Row 2) Alyssa Lynch, Kathy Kostka, Darlene Bushaw.

TV Aides
Row 1 (L-R): Edmond Ray, Lydell London, David Conceicao, Matthew Ramos (Row 2) Kevin Richards, Frederick Duguay, John Reul, Danny Fernandes, Matthew Gravel.

Nurses' Aides
Row1 (L-R): Zenobia Amaral, Delia Peixoto, Maria Farias, Helene Brin, Lois Simpkin, Dena Pina (Row 2) Angela Gross, Charlotta Evora, Martin Ayala, Pam England, Joe Nunes, Tracey Smith, Darlene Nobre.

AIDES PROVIDE SPECIAL TOUCH

Guidance and Resource Center aides learn responsibilities by working with one another.

The guidance aides work with the guidance counselors in locating students and faculty. They also help with paper work and the sending out of messages. By performing these duties the guidance counselors are able to spend more time with students.

Resource Center aides work hand in hand with students helping them locate books and giving out pink slips for studies. Not only do they help students but they also assist the staff members by organizing books and running off papers.

Gold Guidance
ROW 1(L-R): Kim Jacobsen, Nancy Macedo. (Row 2): Paula Ferreira, Laurinda Silva, Fred Duguay.

Green Guidance
Row 1 (L-R): Mark Oliveira, Joseph Darris, Elizabeth Fernandes, Row 2: Daniel Marcotte, Shelly Harrison, Meya Gunderway.

Tan Guidance
TOP (L-R): Michelle Roda, Lucy Rocha, Paula Mis.
Blue Guidance
BOTTOM (L-R): Grace Marquinhos, Margie Zable, Lisa Lopes.

Resource Center
Below (L-R) Row 1:Ilda De Oliveira, Secilia Santos, Alda Gonsalves, Irene Leal, Yael Jacquel. (Row 2:) Karen Pancheco, Maria Vaz, Amy Quail, Louis Pereira, Teresa Medeiros, Irene Bettencourt, Anabela Homem, Tim Correira, Billy Meunier.

OFFICE AIDES PREVENT CHAOS IN SCHOOL

House Office Aides are a valuable necessity to the school. They relieve the office secretary of being swamped with non-essential clerical work. The office aides take an active part in various school duties. They help in filing, in typing reports, in answering phones, and in delivering messages throughout the school. The students also have the responsibilites of working on bulletins and answering questions for the students and the faculty.

Dean's Aides not only locate faculty and students but work behind the scenes in delivering messages, covering the tables during the Christmas Bazaar, and doing the clerical work of signing students in during photo sessions.

Green Office Aides
Row 1 (L-R): Lucy Sousa, Maria Lopes, Patty McCoy, Elizabeth Fernandes (Row 2): Debbie Medeiros, Maria Marques, Anasia Pereira, Pamela Martin, Goretti Sousa, Athena Xiarhos, Nicole Fernandes (Row 3): Sue Pacheco, Sharon Saltzman, Nicole Martin, Ana Rua, Andrea Mendes, Leisha Almeida.

Gold Office Aides
Row 1 (L-R): Iva Chereta, Yvonne Espada, Tina Beaulieu (Row 2): Darin Souza, Marilyn Howcroft, Laura Duarte, Tom Duval, Helen Cruz, Ana Chereta, Isabel Barros, Lucy Lopes.

Tan Office Aides
Row 1 (L-R): Valerie Gomes, April Britto (Row 2) Michelle Roda, Cheryl Cruz, Karen Pinto, Roxanne Jones (Row 3) Steven Correia, Lisa Botelho, Shawn Saneiro.

Blue Office Aides
Row 1 (L-R): Filomena Pereira, Kerry Reynolds, Bridget Barnes, Maria Monteiro (Row 2) David Conceicao, Carol Astley, Cathy Santos, Donna DaRosa, Mary Beth Goodman, Sharon DaRocha, Jean Sylvia, Elsa Medeiros (Seated) Mrs. Bergeron.

Dean's Office Aides
(L-R) Linda Aguiar, Stacey Smith, Rick Pires.

Rich Gomes, Dwayne Miranda, Ms. Bizzarro, Nicole Martin, Angie Johnson.

A Proud Tradition . . .

Deb, Zef, and Lynn accept the plaque designating the NBHS unit as champions of the New England Regional for accumulating the most meet points.

The 1984-85 **Battalion Staff** includes (L-R) Cheryle Barboza, 2nd Lt.; Monica Leandre, Lt. Col.; Elizabeth Cruz, 2nd Lt.; Rachel Morreau, SFC.

(Right) Sarge gives tips for picking up important meet points to Wendy Jo and Monica. (Below) Deb takes down notes of any discrepancies during the Field Inspection.

COLOR GUARD
(L-R) CPL. Joaquim DeOliveira, SSGT. Scott Pemberton, SGT. Graciano Medeiros, PVT. Robert Johnson.

COMPANY "A"

(L-R) First Row: Josue Amaro, Letrice Lopes, Aileen Rodriquez, Manuela Machado, Heather Oliveira, Patricia Gomes, Karen Vieira, Wendy-Jo Lima, Polly Anne DeSousa, John Young, Juan Rivera, Ruth Ortiz, Emanuel Fernandes, Cheri Anderson, Rosa Resto, Joseph Duarte, Tammie Morgan, Sandra Pedra (2nd Row): Lynne Iacoponi, John Arruda, Mark Agrelo, Ashley Kells, Filimona Pereira, Loretta Paulo, Matilda De Medeiros, Paul Ponte, Nancy Gonzalez, Kristene Arsenault, Maria Feliciano, Wendy Amaral, Deolinda Varela, Sherry Oliver, Emilia Pinhancos, (3rd Row): Michelle Oliver, Margarita Gonzalez, Marisol Inglesias, Linda Nieves, Michael Tavares, Veronica Gonsalves, Laurie Preston, Santa Pagan, Wendy Barnes, Petra Leandre, Pamela England, Dimantino Fidalgo, Mary Santiago, Karyn Haskell, Victoria Ferreira, Armando Silvestre

Passing Inspection . . .

(Right): Rifles are checked during the inspection in ranks.

(Left): The units prepare for the upcoming inspection.

COMPANY "B"

(L-R) First Row: Pamela Cruz, Verna Drayton, Lisa Burris, Barbara Correia, Kirsten McGarvey, Maurico Andrade, George Pereira, Shawn Sameiro, Elba Feliciano, Roxanne Blake, Lisa Nichols, Eugenia Gomes, Lori Gebo, Shannon Andrade (2nd Row:) Christene Germano, Debbie Larracuente, Amaro Lopes, Jocelina Andrade, Laurie Fonseca, Naomi Senna, Maricza Allende, Luisa Figueroa, Tammy Scully, Sherry Lizotte, Derek Fortes, Troy Avila, Maria Figueroa (3rd Row:) Susan Sylvia, Linda Eaton, Kathleen Fernandes, Nyree Ortiz, Nancy DeMelo, Joy Nichols, Ivone Nogueria, Ana Montanez, Karen Harding, Duane Kershaw, Erin Iacoponi, Samatha Merolla, Grace Castro, Doris Oliver (4th Row:) Wilfred Pierce, Robin Pierce, Rosemary DeMendonca, Julio Tavares, Benjamin Amaro, David Suarez, Carlos Perreira, Jenifer Caron, Robin McClurg, Wendy Ponts, Melannie Paulo, Dianna Ruiz, Camille Anderson, Darness Pimental, Scott Brunelle, Nelia Amaro, Lawanda Ribeiro

VICTORIANS
I & II

Victorians I
Row 1 (L-R): Cheri Anderson, Barbara Correia, Jocelina Andrade (Row 2) Eugenia Gomes, Karen Vieira, Ruth Ortiz, Melannie Paulo, Laurie Fonseca, Emilia Pinhancos (Row 3) Veronica Gonsalves, Patricia Gomes, Roxanne Blake, Verna Drayton, Erin Iacoponi

Victorians II
Row 1 (L-R): Ruth Ortiz (Row 2) Margarita Gonzalez, Grace Castro, Deolinda Varela, Robin McClurg (Row 3) Darnessa Pimental, Lisa Burris, Loretta Paulo

(Top and Middle): Drill Team competes with rifles in the indoor competition, and again wins first place! (Bottom): A second unit competes in the marching and maneuvering division, picking up valuable meet points.

MOBY DICK
RIFLE DRILL TEAM

Row 1 (L-R): Sgt. Benjamin Amaro, 2nd Lt. Mauricio Andrade, Pvt. Derek Fortes, Pvt. Duane Kershaw, Sgt. John Arruda, Pvt. Amaro Lopes (Row 2) MSgt. Emanuel Fernandes, MSgt. Juan Rivera, Sgt. Josue Amaro.

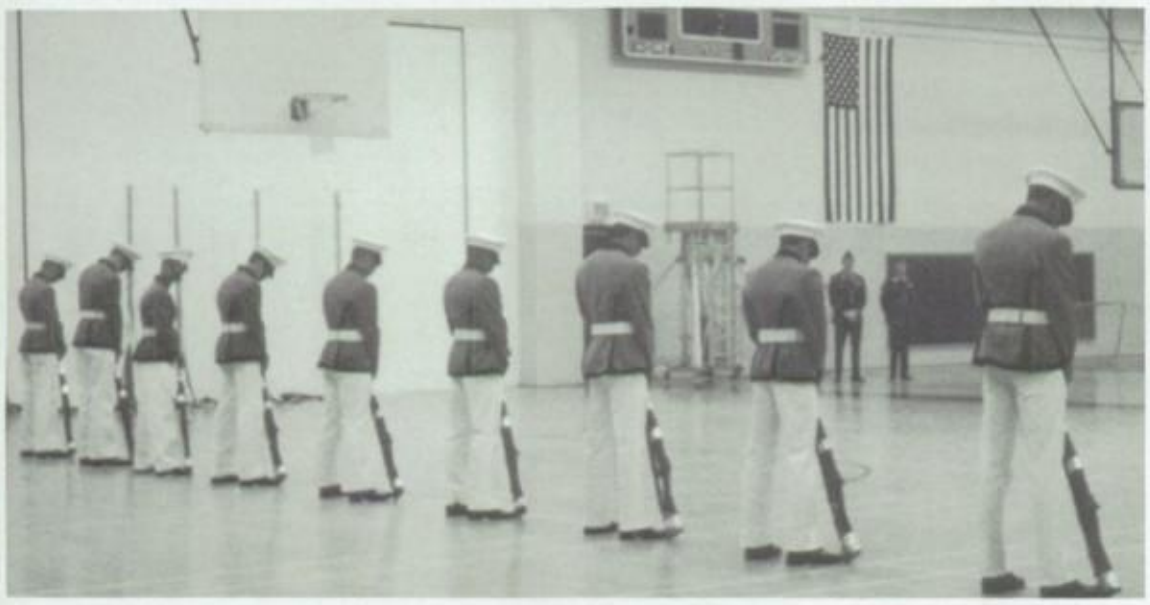

(Left): The drill team is at parade rest prior to the start of the competition.

(Right): The drill team begins its routine with precision.

RIFLE TEAM

Row 1 (L-R): Sgt. Mark Agrelo, Pvt. John Young (Row 2) Cp. Joaquim DeOliveira, Sgt. Petra Leandre, SSgt. Karen Vieira, Sgt. Graciano Medeiros, Sgt. Eugenia Gomes, 2nd Lt. George Pereira, Sgt. John Arruda (Row 3) Sgt. Scott Pemberton, Sgt. Benjamin Amaro, SFC Roxanne Blake, SGM Collins, MSgt. Emanuel Fernandes, Pvt. Pamela England, 2nd Lt. Mauricio Andrade.

THE DRAMA CLUB — A CREATIVE EXPERIENCE

The Drama Club prides itself for being one of the largest and most creative clubs in the school. During the year, the Drama Club presents two productions — the first, usually a drama or comedy; and the other, a musical. Most of the year is spent rehearsing, building sets, and checking lighting, costumes, and make-up to be sure that the production is a success.

At the end of the year, members spend a weekend in New York City. This trip gives them an opportunity to experience professional theatrical performances and to apply this knowledge to future productions.

L-R (ROW 1) Heather Nelson, V.P. Paul Foucart, Anthony Medeiros, Sec. Susan Pires, Kathleen Brennan, Shari Houtman, Angela Flood, Erin Demers, Jeff Ventura, Heather Machado, Lisa Grimes, Becky Schweighardt, Christine Violette, Chris Richmond, (ROW 2) Donna Doyan, Diane De Sousa, Amy Ferreira, George Telheiro, John Joia, Angela Paquin, Alyssa Lynch, Robert Long, Erin Silva, Michelle Cardoso, Traci Sheehan, Valerie Amorin, Kenneth Tavares, Scott Brunelle, (ROW 3) Robert Shoerrock, Louie Luiz, Steven Francis, George Medeiros, John Mallen, Marc LeBlanc, Dean Lawrence, Kelly Taylor, Jose Andrade, Gina Rodriques, Victor de Silva, Cheryl Lamb, Laurie Amaral, Scott Wazlowski, (ROW 4) Peter Ashworth, Chris Reed, Cathy Ricardo, Bethany Ras, Robin Wilcok, Ellen O'Reilly, Bobby Jean Silvia, Jennifer Jordan, Lynda Dauphin, Deidre Hickok, Tammi Cunha, Nicole Rapoza, Vicky Maissonave, Carol Caimioni, (ROW 5) Kris Anderly, Maria Jardin, Celia Cajondo, Amy Calan, Michelle Lapalme, Kathryn Roche, Kim Silva, Victor Silveira, Lynne Sylvia, Sherri Carola, Melissa Souza, Jennifer Constantine, Sue Rasmussen, Tim Oliveira, 2nd V.P. Eric Hubert, (ROW 6) Antoinette Gomes, Karen Almeida, Donna Desorcy, Tracey Stuart, Shara Crook, Kelly Pimentel, Frank Andrade, Mark Nolin, Daniel Weaver, Patti McCoy, Helena Carreiro, Tina Rouxinol, Colleen Lizotte, Jennifer Goodwin, Melissa Maciel, (ROW 7) Lisa Guibeault, Christine Heroux, Christine Marinho, Lisa Nowell, Robert Meunier, Karen Lynch, Corrine Paquin, Curt Nelson, Jeff Barrows, Standing (L-R): Mr. Marchand and Mr. Charbonneau.

The Man Who Came to Dinner

In this delightful comedy called "The Man Who Came to Dinner," Paul Foucart played Sheridan Whiteside, the old, pompous, wealthy gentleman who, after falling on the footsteps of the home of Mr. and Mrs. Stanley, extended his visit for three weeks. During his stay he managed to manipulate the lives of all those around him, including Mr. and Mrs. Stanley, played by Mark Nolin and Cheryl Lamb; Dr. Bradley, played by Victor Silveira; and Maggie Cutler, his secretary, played by Alyssa Lynch. Comic relief was provided by Banjo, a friend of Whiteside's, played by Marc LeBlanc; Miss Preen, his nurse, played by Susan Pires; Lorraine Sheldon, an extravagant seductress, played by Deidre Hickok; and Beverly Carlton, played by Eric Hubert.

As the play unfolds, we discover Whiteside's schemes and learn that this worldly gentleman is actually quite comfortable in this quiet, Midwestern town. In the end, Whiteside is forced to admit his selfish acts and leave, only to fall again on the footsteps and have to return once again to the comforts of the Stanley home!

Presenting THE Band . . .

Top (L-R): Louie Luiz, Kendra Medeiros, Shelley Buba, Wendy Ponte, Kathy Nelson, Louise Vieira, Shauneen Peckham, Andrew Garrett, Chris Heleen, Lisa Gonzaga, Andrew Sylvia, Casey Ferreira, Scott Ventura, Fernando Silva, Rose Garcia, Tammy Catin, Sheryle Vandal, Maria Soares (Bottom): Raeanne Steliga, Anne Rezendez, Lisa Reney, Lenny Santos, Danny Gonzales, Michael Vargo, Robert Shorrock, Tony Cabeca, Jim Bettencourt, Keith Jeronymo, Bob Couto, Michael Moreau, Robert Katz, Mark Moreau, Susan Richard, Lori Machedo.

(L-R): Michael Sousa, Linda Eugenio

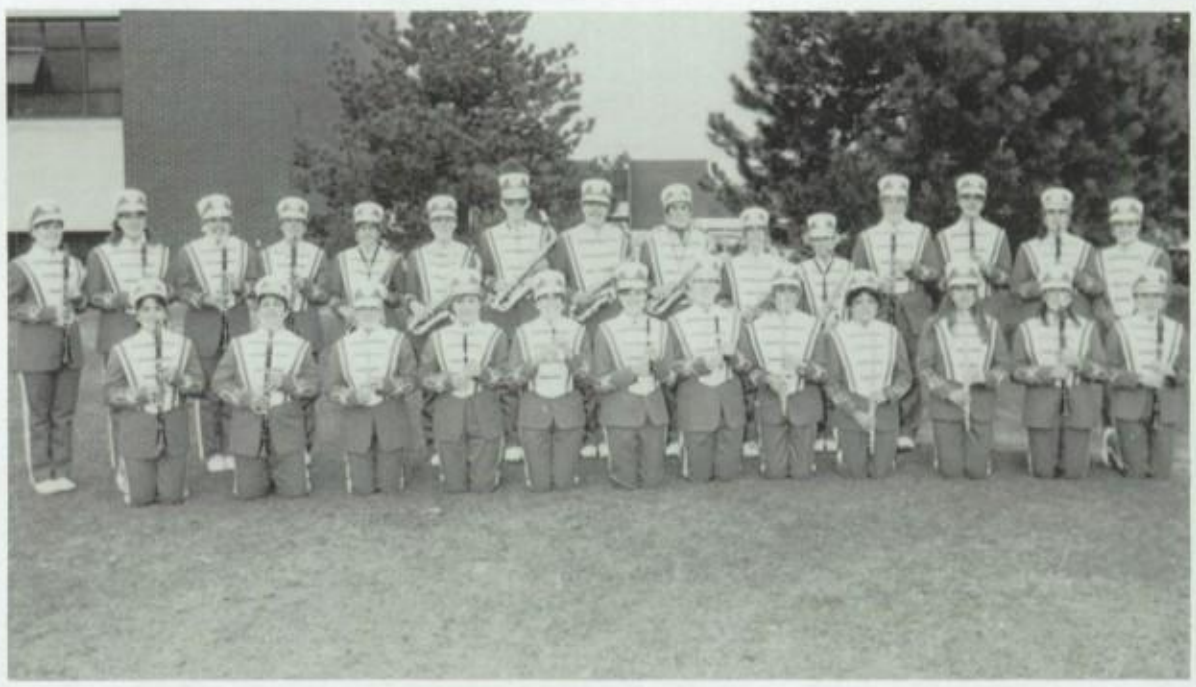

Top (L-R): Kelli Simmons, Jodi Oliveira, Fatima de Frago, Sandy Barboza, Paul DiBenedetto, Kelly McKay, Scott Hardy, Todd Baptista, Kris Valencia, George Medeiros, Eric Levasseur, Chris Reed, John Correia, Bridget Jeronymo, Carrie Sylvia. (Bottom): Donna Tavares, Mark DeLima, Sue Vandal, Nikki Levasseur, Sharon Saltzman, Kristen Bertrand, Julie Casey, Michelle LeBlanc, Isabel de Almedia, Amy Carreiro, Tammy Scully, Karyn Souza.

Top (L-R): Lisa Gordon, Chris Lopes, Scott Marchessault, Marc Moniz, Kevin Ferreira, Kevin Roderiques, Maureen Medeiros, Shaun Nelson, Steve Lauzon, Jim Bizarro, Jerry Rego, Jason Hebert, Tammy Soares, (Bottom): Jennifer Barton, Chris Plourde, Karen Fennessy, Tracy Coleman.

WHALER MARCHING BAND

Playing with Precision

Perfection at Its Best!

The Whaler Marching Band has become synonymous with the word PERFECTION! One of the few state bands to be invited to two Cotton Bowls, the only state band to win the New England Championship title for three years and the winner of numerous titles, the New Bedford High Band has been selected to represent the state in Washington, D.C. at the inaugurational parade.

Perfection does not come easily. The members started practicing in August for their first competition at Blackstone Millville. They were rewarded with first place. They excelled wherever they went and continued to sweep the judges off their feet.

At their competition in Hull, they reached a touch of perfection by winning a GOLD medal. This was the first gold medal ever awarded in Class IV. This led to the State Championship and then the coverted New England Class A Championship.

Through the efforts of many talented students and fine leadership and long hours put in by their director Mr. Don Vasconcelles and his associates and supporters, the Whaler Marching Band is where it belongs — on top!

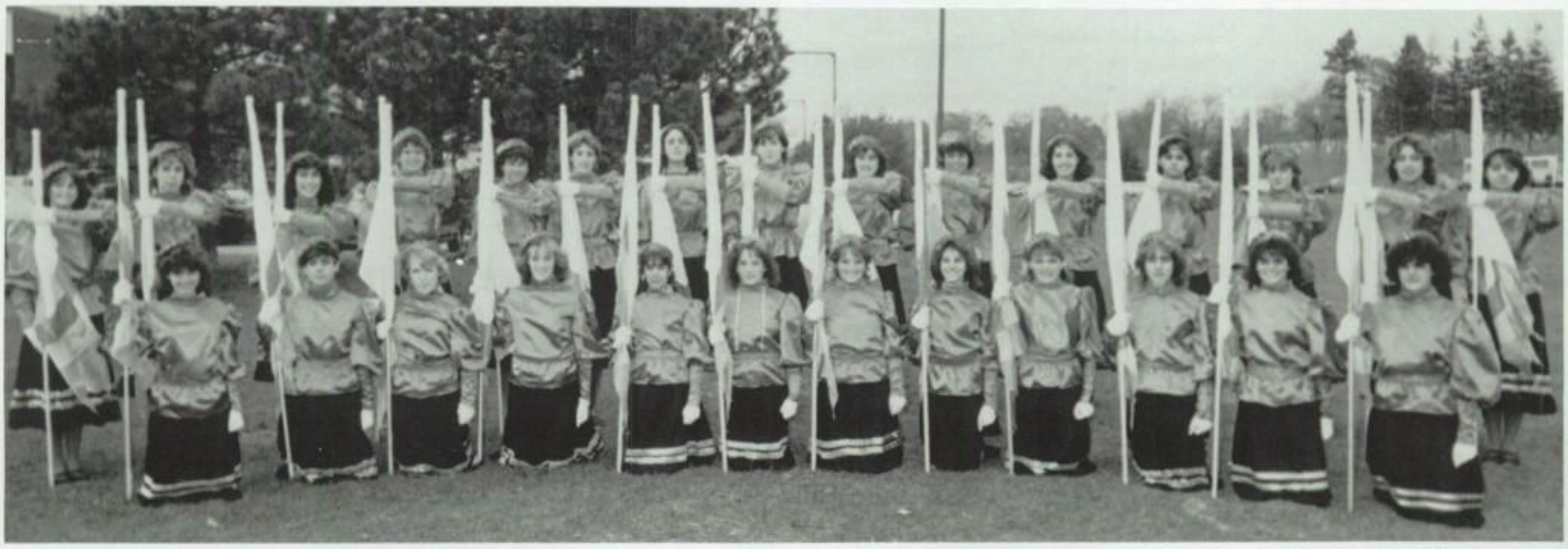

Kneeling (L-R): Lisa Lavado, Myra Sayar, Tracy Stuart, Leisha Almeida, Melissa Souza, Lisa Metcalf, Lisa Humason, Julie Correia, Tara Spirlet, Christine Machado, Sue Amaral, Suzanne DeCruz. (Standing) Melissa Barton, Nicole Souza, Rosa Quintal, Sandra Flor, Joanne Hebert, Doreen DeSouza, Christine Perry, Amy Ferreira, Michelle Canastra, Diana DeSouza, RoseMary Tsaliagos, Elizabeth Lavadinho, Kim Almeida, Tammy Cunha, Maria Alves.

More Than Waving a Flag . . .

The flag unit of the Whaler Marching Band is the icing on the cake. Although they are generally in the background as the band plays, it is their movement of brilliant colors that catches your eye. Their precision is extremely important since every move can be detected. They deserve a great deal of praise.

(Top): The unit forms an honor guard as the Flag of Excellence is presented to the public for the first time. (Left and bottom) The members of the unit show the intricate moves of their award-winning routines.

(Left): Sue, Kim, and Rhonda go through their band routine during the half-time show. (Below): The girls high-step and twirl during the Thanksgiving night rally.

Stepping Out with Flair . . .

The NBHS Majorettes have grown into a unit of girls who do a little bit of everything. During the fall, they participate with the band in competitions and in football half-time shows. During the winter they spice up the half-times at basketball games. In addition to this and rallies, the girls also compete as an individual unit and hold their own competitions. All in all, they put in a busy year!

Kneeling (L-R): Sue Pacheco, Kim Jacobsen, Lisa Correia, Kathy Koska (Standing) Lisa Francis, Kim Souza, Annette Bristow, Sherri Anuszczyk, Terry Debrosse, Michelle Cabral, Rhonda Swire.

"Waiting for the Whalers."

FALL: Top (L-R): Bonnie Gorman, Lynn Perron (Middle): Bridget Barnes, Robyn Wildrick (Bottom): Cheryl Perry, Michelle Seguin, Sherri Robertson, Kelly Gomes, Linda Aguiar, Laurie Rousseau (Front): Dani Seguin.

Catch the Spirit!

This year's fall and winter squads worked long and hard hours, but they were filled with enthusiasm and SPIRIT! From the competition field to the gym floor, they excelled. (Below): Kelly yells support for the team. (Bottom far right): Bridget follows the routine with precision. (Bottom right): Sherry puts power in her cheer. (Bottom left): Danielle smiles at the crowd's response. (Bottom far left): Lynn and Linda practice their lifts for the camera.

WINTER: Top (L-R): Lynn Perron, Bonnie Gorman (Middle): Laurie Rousseau, Cheryl Perry, Joanne Hebert (Bottom): Dani Seguin, Robyn Wildrick, Linda Aguiar, Stacey Smith, Maria Da Cunha (Front): Kelly Gomes (Not pictured, Linda Eugenio)

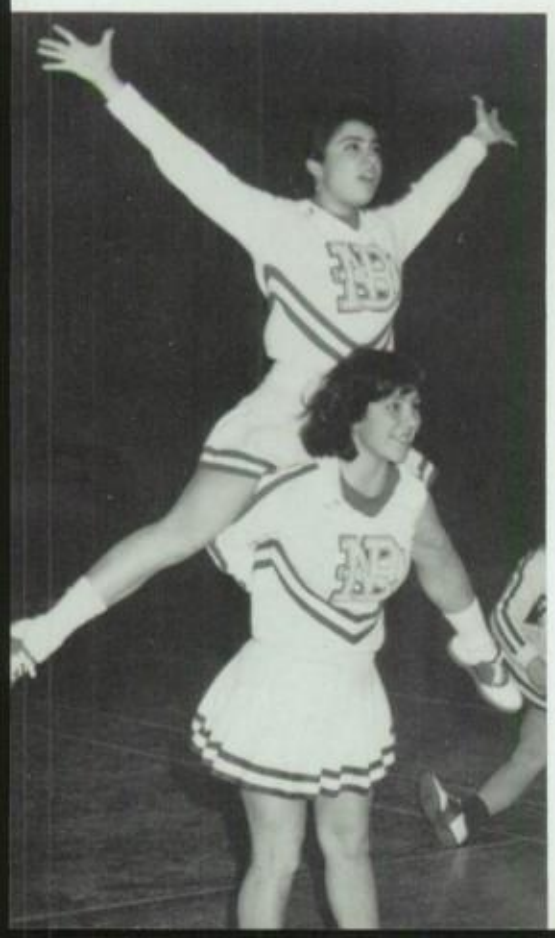

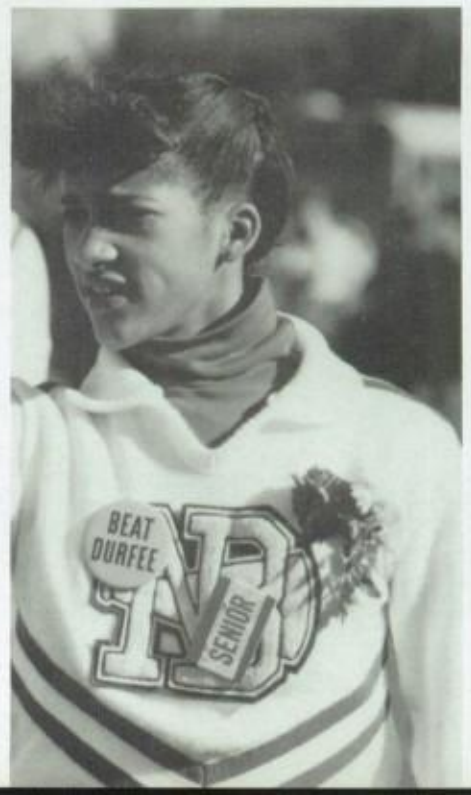

Choruses Hit All the Right ♪ Notes . . . ♪

Orchestra (L-R): Peter Ashworth, Brooke Burgess, Chris Reed, Sandra Langlois, Jens Kuhfahl, Bob Couto, James Bettencourt, Kendra Medeiros, Keith Jeronymo, Lynne-Marie Sylvia, Ann Rezendes, Alyssa Lynch

This year's Christmas Concert was a phenomenal success with more than 150 students participating. With the accompaniment of the NBHS band, the school orchestra, guitar classes and singing of all the choruses, the event was very praiseworthy. Mr. Don Vasconcelles deserves praise as conductor of the NBHS Band. Mr. Russell Campoli also did an excellent job conducting his fine group of instrumentalists. Together they made beautiful music.

Ms. Kirby directs the Chorus ensemble.

Mr. Campoli leads the guitarists.

T.B.B. Row 1 (L-R): Victor Silveira, Ryan Tavares, Audrey Sylvia, Rob Katz, Bob Long, (Row 2) Roger Duarte, Tom Carreiro, Jose Varela, Eric Hubert, Steve Correia, Kenny Tavares

Concert Chorale Row 1 (L-R): Kate McGrath, Marlene Hunt, Sue Pires, Lynne-Marie Sylvia, Melody Plummer, Melissa Maciel (Row 2) Marc LeBlanc, Jeff Barrows, Rob Andrade, Amy Kummer, Kevin E. Young, Kenny Tavares.

Concert Chorale is one of the school's most active chorus groups. These young men and women ranging from a deep-sounding bass to a mezzo-soprano have received a lot of attention this year. They were busy for the entire month of December performing in and out of school for many functions such as the Christmas opening of the Rotch House to performing for the New Bedford Society for Retired People.

Show Choir relaxes between singing and dancing practices. (Front) Alyssa Lynch (Row 1) Lynne-Marie Sylvia, Lisa Cardoso, Nikki Raposa, Eric Hubert, Michelle Ramos, Michelle LaPalme, Amy Calnen (Row 2) Melissa Araujo, John Araujo, Jose Varela, Kenny Tavares.

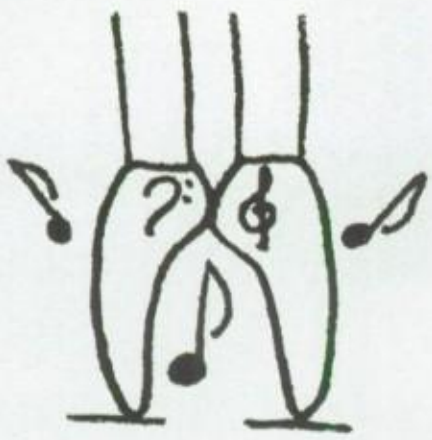

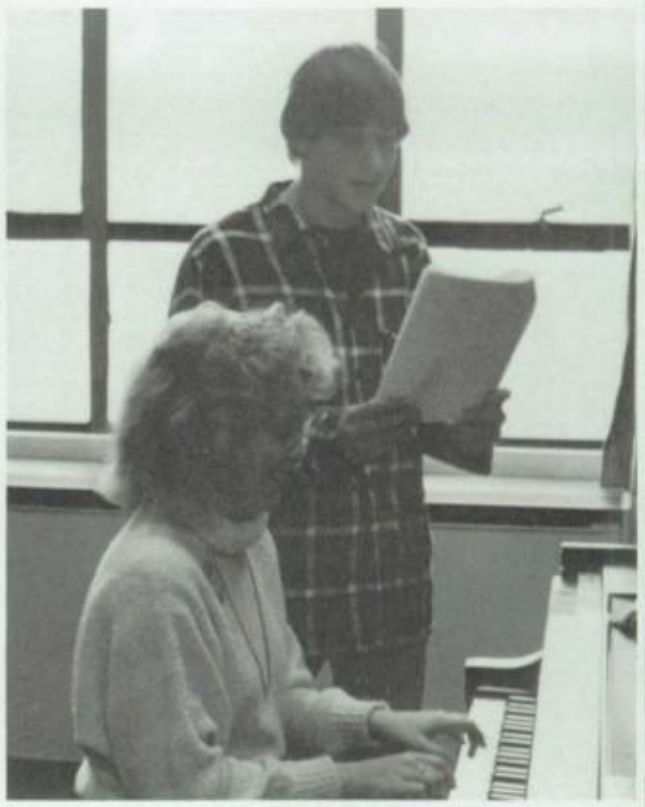

(Far right): Richard Walker is accompanied by Ms. Kirby.
(Right): Nikki Raposa double checks her tonality.

S.S.A. Row 1 (L-R): Judy Silva, Lynne-Marie Sylvia, Michelle Pelletier, Lori-Ann Dias, Jeannette Charron, Daniela Dossantos, Michelle Oliver, Deirdre Hickok (Row 2) Mariana Dossantos, Doreen DeSousa, Bernadette Brocklehurst, Pamela Medeiros, Emilia Pinhancos, Naomi Senna, Corinne Paquin, Valerie Amorin, Kelly Leal (Row 3) Lisa Nichols, Robin Santiago, Shari Houtman, Kathy Roche, Cheryl Lamb, Victoria Ferreira, Kelly Grovell, Sue Pires, Melissa Maciel.

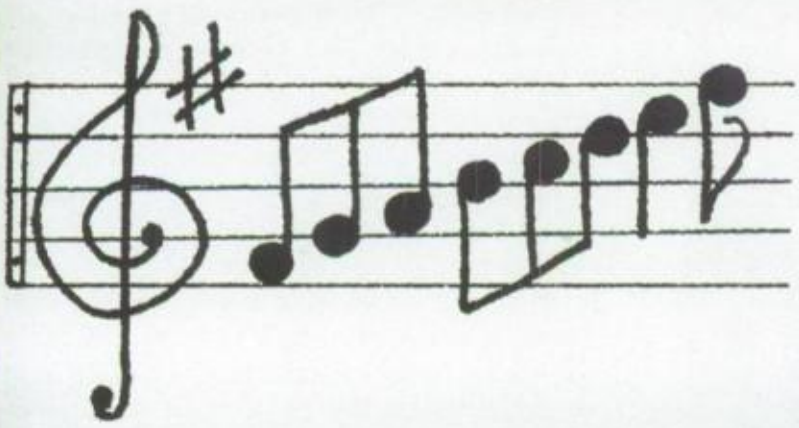

Deirdre, Heidi, Chris and Lisa try to hit those high notes for Ms. Kirby.

Select S.S.A. Row 1 (L-R): Alyssa Lynch, Valerie Amorin, Joleen Frois, Nikki Raposa (Row 2) Pamela Lewis, April Morrison, Sue Pires, Karen Clark, Angela Paquin, Lisa Cardoso, Kate McGrath.

America seems caught up in a never ending wave of cheer. Inflation is low. Employment is up. The country is at peace. In fact, 1984 was quite different from the nightmare that George Orwell imagined.

The Presidential election was the year's inescapable story. The top three Democratic candidates, Walter Mondale, Gary Hart, and John Glenn, battled it out for the nomination. Walter Mondale was chosen as the nominee and he in turn made his historic choice for his running mate; Geraldine Ferraro, the first woman on a major-party ticket. Nevertheless, Ronald Reagan still proved to be as popular as ever, winning 58 percent of the vote and 49 states.

However all was not as cheerful in other parts of the world. Who could feel good about seeing the infant faces of starvation in Ethiopia? Or the 21 bodies at a McDonald's in California? Or the hundreds of victims of a toxic gas leak cloud in India? The Middle East was still a place of unrest as Iran and Iraq entered the fifth year of their war, while the assassination of Indira Ghandi shocked the world.

On the entertainment side, Prince dominated the movie screens and airwaves with his musical movie "Purple Rain", and Eddie Murphy established himself as one of the leading comedians of our time in his memorable comedy "Beverly Hills Cop" But who could forget those three crazy

guys running around catching ghosts? "Ghostbusters" was another box-office hit and its symbol popped up on everything in sight.

Throughout the summer, the Olympics held everyone's attention. A muscular pixie named Mary Lou Retton flew to astonishing heights, Greg Lauganis turned in one perfect dive after another, Joan Benoit triumphed as the winner of the first women's marathon, and Carl Lewis was everybody's hero. However the games were not without disappointment. Mary Decker, the favorite for the 3,000 meter gold, tripped over Britain's Zola Budd and forfeited a lifetime's dream.

It was also a year that the name Doug Flutie became synonymous with college football heroics. This record-setting, Heisman Trophy winner's "Hail Mary" passes in the game against UMIAMI will long be remembered.

Other highlights included the first free flight in space by space shuttle crewman Bruce McCandleless; a replacement of a human heart, first with a machine and then with a baboon's heart; nude photos of Vanessa Williams costing her the Miss America title; and finally the passing of the controversial student search ruling. All in all, this year has been a joyous one. And no one could be happier than the graduating Class of 1985!

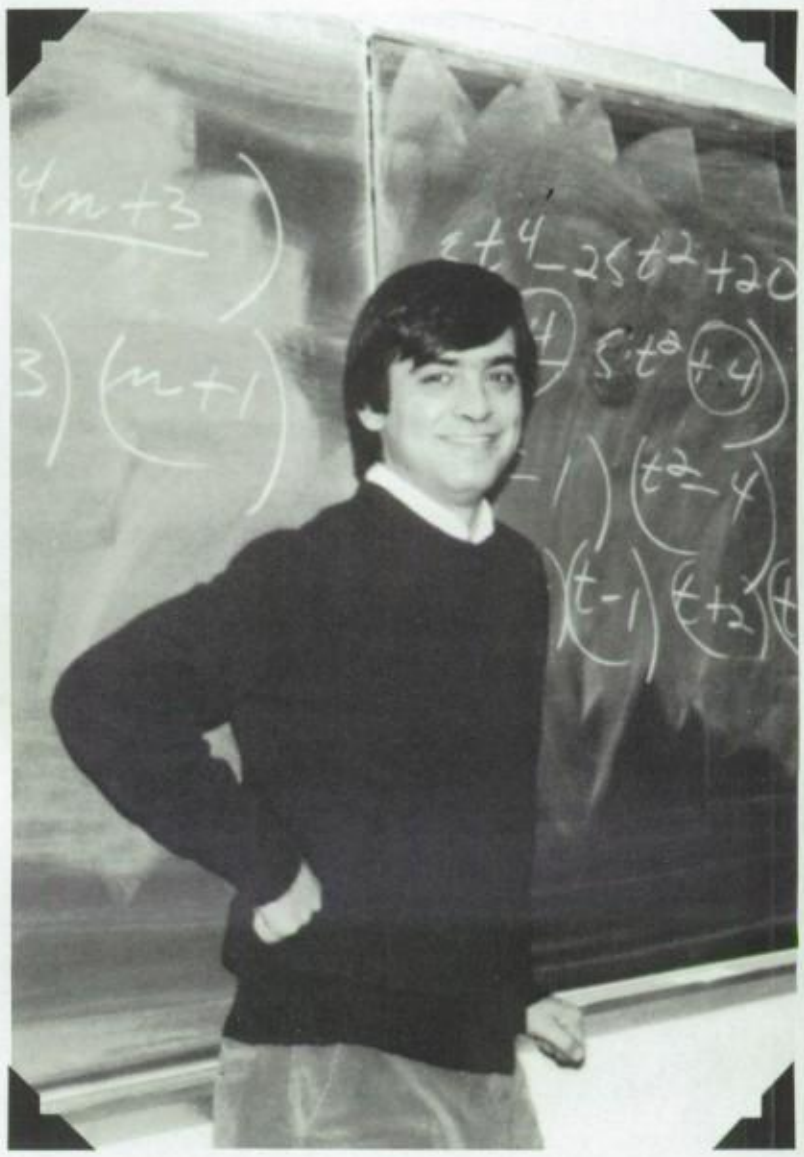

"Education, to be successful, must not only inform but **inspire.**"

T. Sharper Knowlson, in Originality

STAFF

FRANCE

In Memory of

Edward F. Burke

TO LAUGH OFTEN AND MUCH; TO WIN THE RESPECT OF INTELLIGENT PEOPLE AND THE AFFECTION OF CHILDREN; TO APPRECIATE BEAUTY; TO FIND THE BEST IN OTHERS; TO LEAVE THE WORLD A LITTLE BETTER, WHETHER BY A HEALTHY CHILD, A GARDEN PATCH OR A REDEEMED SOCIAL CONDITION, TO KNOW EVEN ONE LIFE HAS BREATHED EASIER BECAUSE YOU LIVED. THIS IS TO HAVE SUCCEEDED.

EMERSON

The staff and students of New Bedford High have lost a true friend. Ed Burke, a quiet gentle man, was a dedicated educator. His concept of education for over thirty years involved placing the student first. Ed continued to believe and practice this even when his final illness would have forced a lesser man to retire. We shall miss the gifts he gave to us, but we shall strive for the ideals he set for us.

CITY OF NEW BEDFORD SCHOOL COMMITTEE

Mayor Brian J. Lawler
(chairman ex-officio)
Mrs. Margery Dottin
Atty. Thomas R. Hunt
Mr. Joaquim Nobrega
Mr. Carlos Pacheco
Mr. James Sullivan
Dr. Paul Walsh

SUPERINTENDENTS

Mr. C. Nanopoulos
Supt. of Schools

Mrs. L. Caron
Asst. Supt., Spec. Services

Mr. E. Correia
Asst. Supt., Personnel

Mrs. G. Frey
Asst. Supt., Elem. Educ.

DIRECTORS:

Mr. Raymond Bisaillon, Art
Mr. William Chapman, Guidance and Pupil Personnel
Mr. Arie Cote, Computer Services
Mrs. Clara Crosson, Occupational Education
Mrs. Frances Heimberg, Music Education
Mr. Richard Ponte, Phys. Ed., Health and Athletics
Mr. Roger Robitaille, I.M.C.

ADMINISTRATION

HEADMASTER

Mr. Theodore J. Calnan

To the Class of 1985,

On behalf of the administration and myself, I would like to congratulate each and every one of you for having been part of the fine tradition of New Bedford High School and its constant striving for excellence.

It is my hope that you will continue in that tradition as you each seek your future roads to success. May you find the road easy to travel.

Mr. T.J. Calnan

Administrative Assistant

Mr. John Robinson

"Give the world the best you have . . . and the best will come back to you."

HOUSEMASTERS

GREEN HOUSE
Mr. Henry Saltzman
"Green with envy of us!"

GOLD HOUSE
Mr. Michael Longo
"Go for the Gold!"

TAN HOUSE
Mr. Gilbert Souza
"Tan in a place in the sun!"

BLUE HOUSE
Mrs. Marial Harper
"A little bit of heavenly Blue!"

Dean of Students

Ms. Beverly Bizzarro
"Every job is a self portrait of the person who did it . . .
Autograph your work
with excellence!"

— Anonymous

DEPARTMENT HEADS

Mr. F. Cole
Social Studies

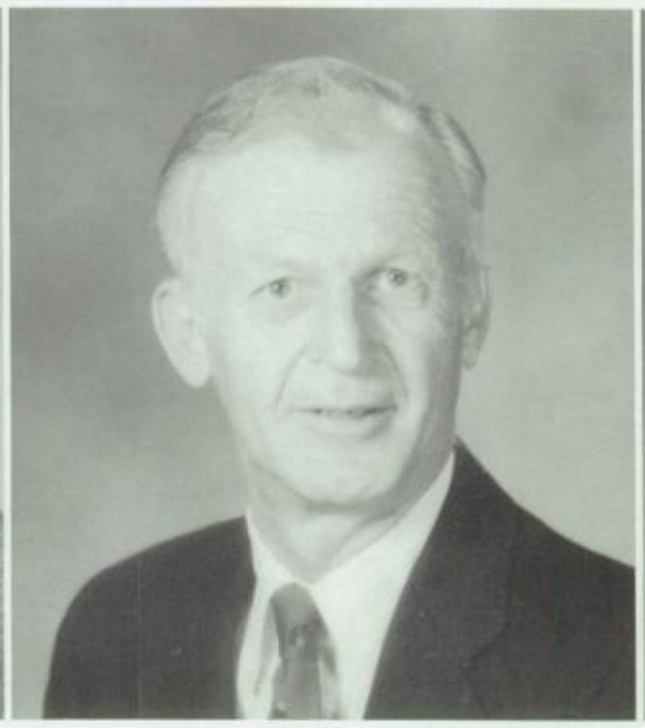

Mr. J. Farrell
Industrial Arts

Col. J. Napoli
JROTC

Mr. R. Nerbonne
Business Education

Mr. R. Nolin
Foreign Languages

Miss J. Park
Mathematics

Mr. C. Robinson
English

Mr. J. Rose
Science

Mrs. M. Stellato
Home Economics

ALMEIDA-SHEPARD, S.
Chart

ALVES, A.
For. Lang.

ALVES, C.
Business

AMARAL, J.
Science

AMARAL, P.
Phys. Ed.

ANDERSON, A.
Business

ANDERSON, R.
Business

ANDRADE, E.
For. Lang.

ANTHONY, P.
Science

ANUSZCZYK, C.
Home Ec.

ARAUJO, A.
For. Lang.

ARMSTRONG, C.
Spec. Ed.

ARRUDA, J.
I.M.C.

AUDETTE, T.
Business

FACULTY AND STAFF

"The Root of Excellence"

AYOTTE, L.
Business

BARBERO, F.
Math

BARBOZA, R.
Phys. Ed.

BARRETT, D.
Proj. CEE

BENNETT, J.
Spec. Ed.

BETTENCOURT, W.
Art

BISAILLON, D.
Science

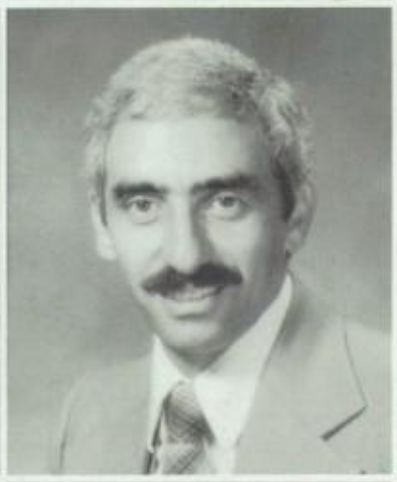

BISCARI, G.
For. Lang.

BOISVERT, P.
Driver Ed.

BOLTON, J.
Guidance

BONNEAU, J.
Ind. Arts

BONNEAU, J.
Guidance

BOROWICZ, J.
Soc. St

BOURGEOIS, R.
Science

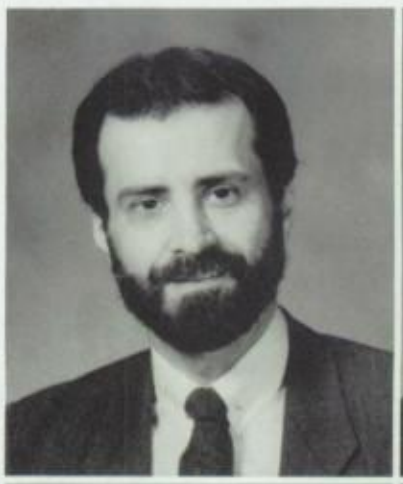

BRAZ, R.
English

BROADMEADOW, P.
English

BUCKLEY, K.
Phys. Ed.

CABRAL, G.
For. Lang.

CALNAN, J.
Soc. St.

CAMPANELLI, L.
Soc. St.

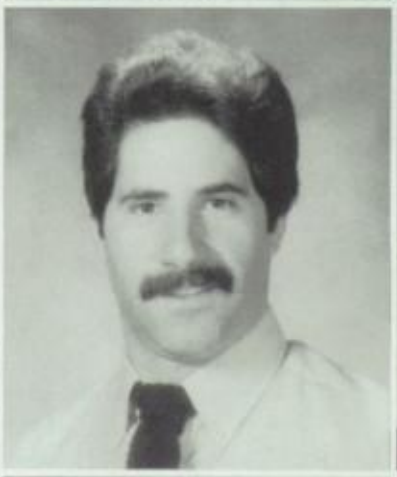

CAMPOLI, R.
Music

CARDOSO, C.
Guidance

CAROLUS, J.
Math

CARON, D.
Phys. Ed.

CARREIRO, R.
Soc. St.

CARVALHO, E.
For. Lang.

CASTRO, M.
For. Lang.

CATIN, C.
Business

CATON, D.
Business

CHARBONNEAU, G.
English

CHISHOLM, J.
Math

COHEN, J.
Spec. Ed.

COLLINS, L.
MSG/ROTC

CONWARD, C.
Soc. St.

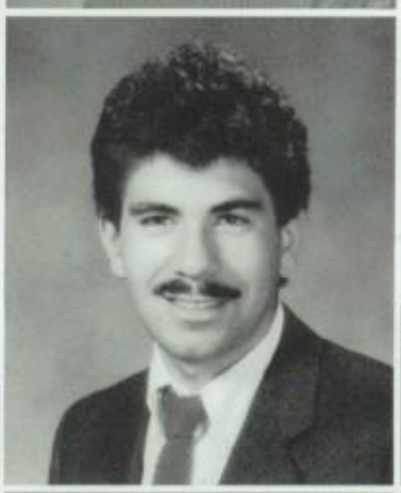

CORREIA, M.
Math

COSTA, D.
Ind. Arts

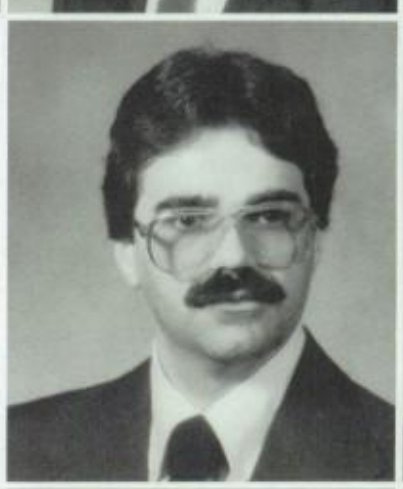

COSTA, J.
Math

COSTA, M.
Voc/Sup

CURRY, J.
Soc. St.

DaGRACA, A.
Soc. St.

CONGRATULATIONS!

The Class of '85 welcomed an old friend to a new position this school year. The newest member of the administrative staff of NBHS, Mr. Henry Saltzman, was appointed housemaster of the Green House after Mr. Charles Luchetti retired at the end of the 1983-1984 school year.

Mr. Saltzman was himself a graduate of NBHS, and after college, he returned to teach math at our school for 21 years. He enjoyed his years in the classroom and as advisor to the "Beanie Boys," a most spirited group; but he was anxious for the challenge of administration.

Mr. Saltzman is proud of New Bedford High School's national recognition and feels that the key to a great school is the student body. He feels NBHS has the best student body of any high school, large or small. He adds that the Green House is the best house in terms of pride and school spirit (a statement which causes great debate from students of other houses).

When asked what makes him smile, the reply was . . .

"Anytime we beat Durfee!"

When asked what makes him the happiest, the reply was . . .

"When the Green House comes out on top!"

DAIGLE, E.
Science

DaSILVA, A.
Math

DEAN, D.
Math

DeCHAMBEAU, J.
Ind. Arts

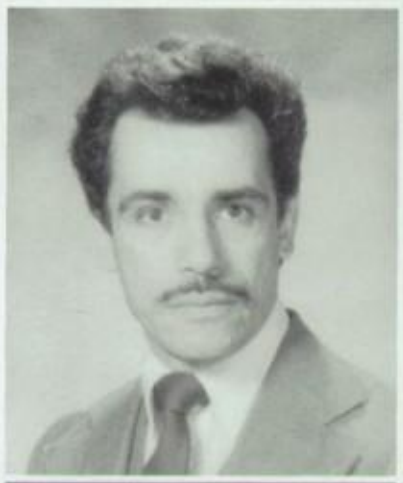

DeSILVA, G.
Math

DIGGLE, E.
Math

DLOUHY, L.
Business

DLOUHY, R.
Ind. Arts

DOW, R.
Soc. St.

DUBE, D.
English

DUDULA, J.
Home Ec.

EDMUNDSON, L.
Soc. St.

LITTLE MISS DYNAMITE . . .

Packed into a deceivingly small frame is a megaton of energy in the person of Mrs. Rhoda Purcell, one of our senior class advisors. This young woman wears many hats! In addition to teaching and being senior class advisor, she is also the advisor to the Minority Awareness Club. The sellout talent shows at NBHS have been through her dynamic efforts. She has managed to create a club which has brought itself great honor and which has made many contributions to NBHS.

Mrs. Purcell gives a great deal of her extra time to her students in and out of school. She has helped numerous students with college applications, interviews, jobs; and the most important item, a development of a positive self-image.

Without a doubt, her most important role is being a mother to two daughters: Jamie, 7, who firmly believes she has all the answers to the world; and Kimberly, 4, who is sure she has all the questions!

When asked about the national recognition received by NBHS, Mrs. Purcell was quick to say that she felt the dedication of the faculty and the enthusiasm of the student body were the deciding factors in our winning the award. She hopes these traits will continue into the future.

ESANCY, W.
Phys. Ed.

FERNANDES, J.
Math

FERREIRA, T.
Spec. Ed.

FOGEL, G.
English

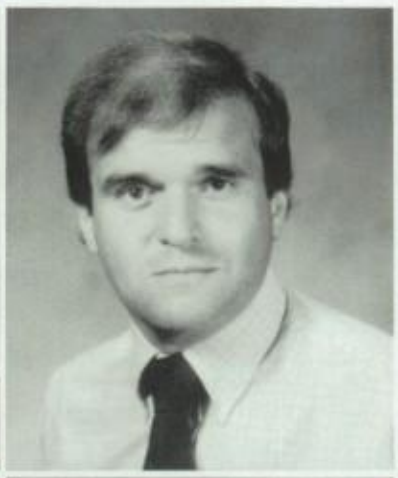

FOLEY, D.
Chart

FORGUE, E.
Spec. Ed.

FOSTER, R.
Soc. St.

FOUCART, M.
Health

FOURNIER, R.
Art

FRAGA, S.
English

FRANCIS, R.
Business

GALIPEAU, M.
For. Lang.

GALUSKA, L.
Spec. Ed.

GARDINER, S.
Health

GIBBS, C.
Spec. Ed.

GILL, J.
Science

GIRARD, E.
Math

GISSINGER, R.
Guidance

GOMES, E.
For. Lang.

GOMES, J.
Math

GOODFELLOW, G.
Science

GOUVEIA, W.
Math

GREENE, D.
Chart

GUTIERREZ, I.
English

GUY, P.
For. Lang.

HAMLET, W.
Science

HARTLEY, H.
Science

HASSEY, C.
Soc. St.

HEBERT, J.L.
Science

HEFFERNAN, A.
Proj. Acct.

HINDLE, C.
Math

HOCHMAN, M.
Guidance

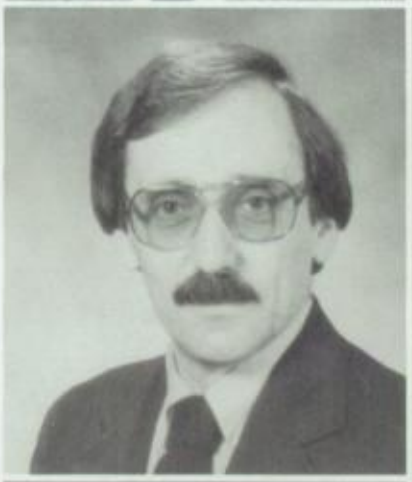

JACINTHO, J.
Science

JOHNSON, N.
Art

KALLEVIK, D.
For. Lang

KELLY, J.
English

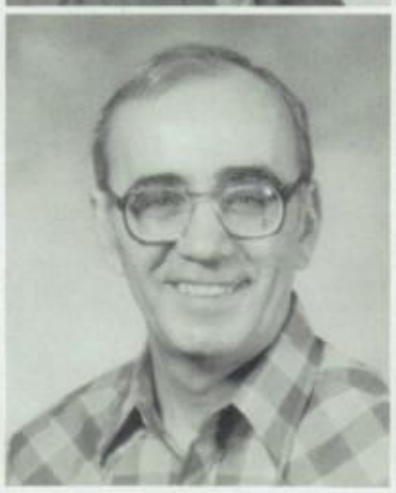

KIRBY, V.
Music

KOBZA, E.
Science

KONSTANTAKOS, N.
Ind. Arts

LAGASSE, L.
Business

LANOUETTE, R.
English

LEAL, C.
Soc. St.

LeBLANC, R.
Math

LeBLANC, Y.
Nurse

LEVASSEUR, A.
English

LEVESQUE, R.
Soc. St.

LILJEDAHL, R.
Phys. Ed.

LIMA, B.
Math

LOMBARDO, S.
Business

LONGPRE, M.
English

LYONNAIS, R.
Math

MACHADO, L.
For. Lang.

MAHONEY, J.
Guidance

MANDLY, J.
English

MANNION, B.
Business

MARCHAND, A.
English

MARTIN, R.
Science

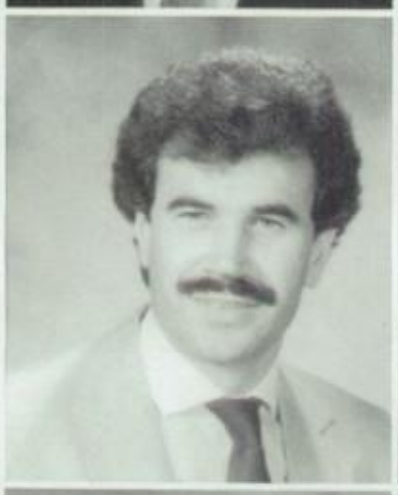

MARTINS, E.
Nurse

MATOS, M.
Spec. Ed.

McCARTHY, E.
English

MEDEIROS, D.
Phys. Ed.

MEDEIROS, G.
English

MEDEIROS, J.
Phys. Ed.

MEDEIROS, R.
For. Lang.

MEDEIROS, R.
Business

MELLEN, R.
Home Ec.

MESSIER, C.
Math

METHIA, L.
English

METHIA, R.
English
MILLETTE, R.
Art

MILLIGAN, C.
Home Ec.
MITCHELL, T.
Math

MONTEIRO, R.
Ind. Arts
MONTLE, J.
Business

MORETTI, D.
Ind. Arts
MORRIS, M.
English
MORRISON, R.
RF. SFC/ROTC
MOTTA, F.
Soc. St.

MURPHY, J.
Soc. St.
NEWMAN, G.
English
O'LEARY, K.
Home Ec.
OLIVEIRA, A.
Business

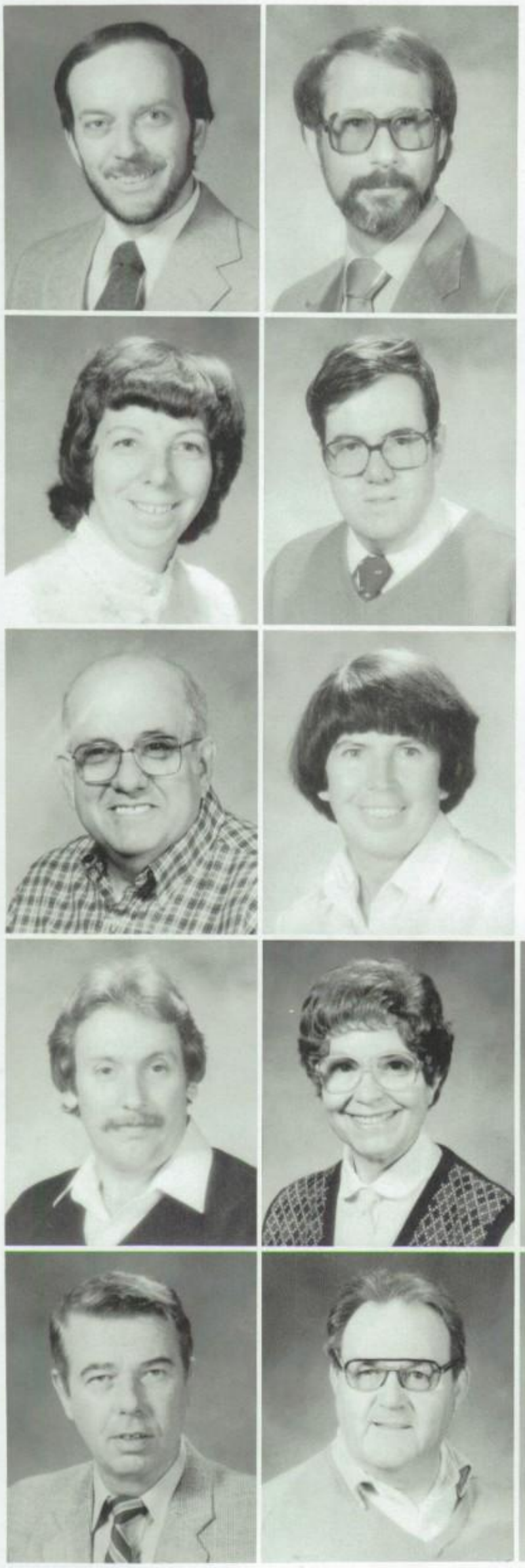

GOOD LUCK

MR. OLIVER

Our class advisor, Mr. Joseph Oliver, left New Bedford High School at the end of our junior year to become vice-principal at Normandin Junior High School. Although Mr. Oliver left the building, he continued to be a part of the school and of the senior class.

Mr. Oliver was a New Bedford High School graduate and taught for 10 years in the Math Department. He was reluctant to leave New Bedford High because of the students but remained involved in the school by attending many school activities and by remaining the senior class advisor.

Mr. Oliver found the Class of '85 to be full of enthusiasm and school pride. He agreed that NBH is a great school and he is glad that he was part of the school when NBH was awarded national honors. In addition to this, Mr. Oliver offered some good advice to the senior class. He hopes that every senior will set a goal and work hard to accomplish it.

Although Mr. Oliver enjoys his work, he misses the classroom and someday hopes to return home to NBHS.

ORLOWSKI, E.
Ind. Arts

PACHECO, J.
Dist. Ed.

PACHECO, R.
Art

PACHECO, R.
Soc. St.

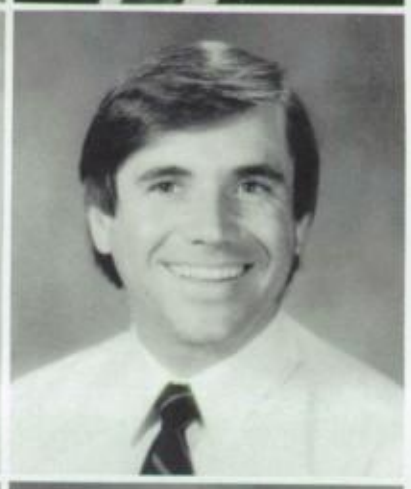

PECCINI, R.
English

PEPIN, D.
English

PERSSON, M.
For. Lang.

PICARD, H.
Ind. Arts

PIKE, S.
Science

PIMENTAL, A.
Science

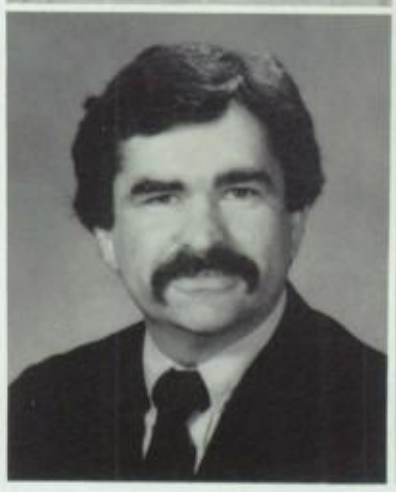

PIRES, R.
Guidance

PLISKIN, D.
Science

PURCELL, R.
Soc. St.

RAINVILLE, P.
For. Lang.

RAPOSO, J.
For. Lang.

RAS, M.
Math

RAYLE, M.
Business

RIDER, M.
Science

ROBB, V.
I.M.C.

ROBBINS, W.
Ind. Arts

ROBERTS, J.
Soc. St.

ROBITAILLE, R.
I.M.C.

ROGERS, H.
I.M.C.

ROLLI, N.
Phys. Ed.

ROMANO, D.
Business

ROSCOW, A.
Science

ROSE, A.
English

ROWLES, G.
English

RUTKOWITZ, P.
English

ST. PIERRE, R.
English

BEHIND THE SCENES . . .

Helping N.B.H.S. win national recognition were a group of people usually found behind the scenes. The senior class wants to thank the cafeteria staff, the custodial staff, the secretarial staff and the maintenance staff. These groups play an important part in the running of the high school and make up the NBHS family with the students and staff. Sometimes we forget the roles they play in the everyday happenings of the school; and therefore, the Class of '85 takes this chance to salute each and every one of them for this contribution to our Flag of Excellence.

SANCHEZ-ARRIOLA, M.
Sci-Math

SANTOS, M.
Math

SAVAGE, W.
Guidance

SCHOFF, J.
Guidance

SEGUIN, J.
Chart

SHEA, M.
Phys. Ed.

SHERBINO, V.
Science

SIEGEL, A.
Business

SILVA, A.
Health

SILVA, E.
Computer

SILVA, R.
English

SILVEIRA, M.
Guidance

SLATER, A.
Soc. St.

SOARES, K.
Science

SOUZA, J.
Spec. Ed.

SOUZA, R.
Math

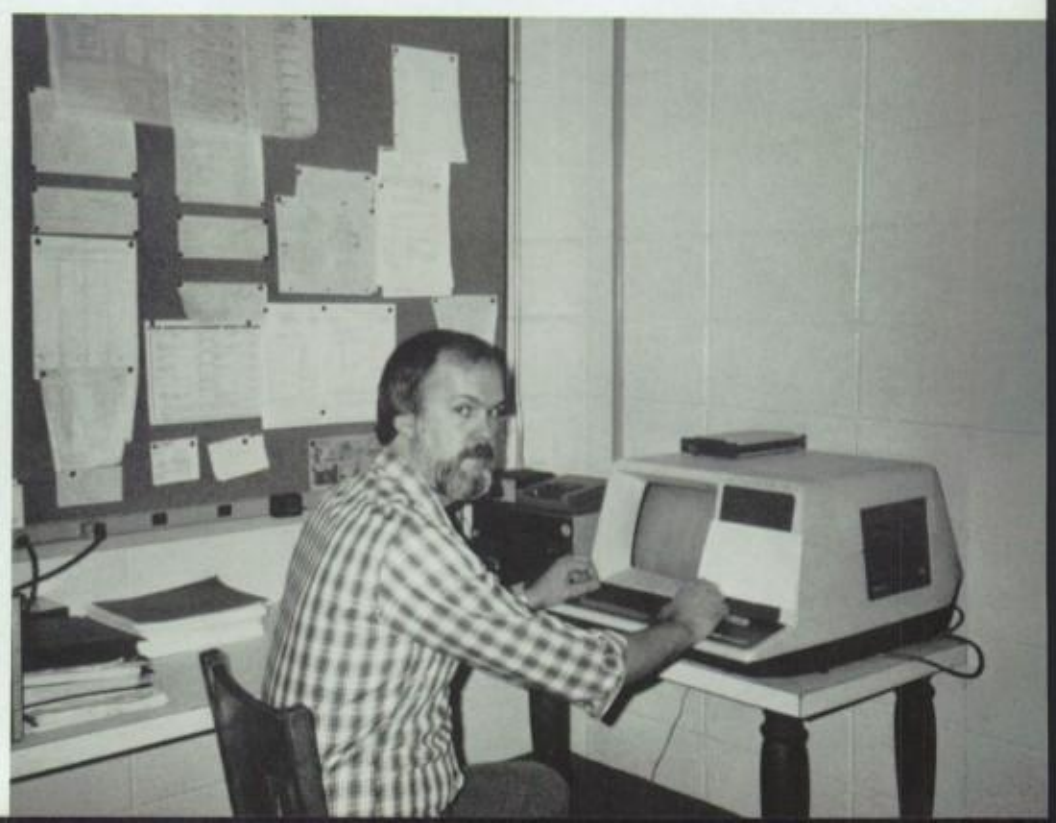

SOUZA, R.
English

SOWA, A.
Guidance

STRITTMATTER, J.
Science

STRUPCZEWSKI, C.
Business

SULLIVAN, N.
Home Ec.

TABACHNIK, J.
Guidance

TAVARES, D.
For. Lang.

TAVARES, E.
Soc. St.

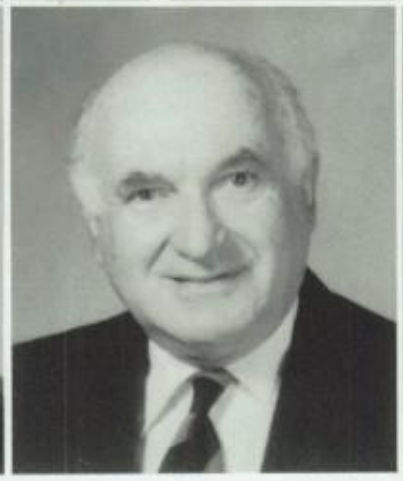

WITH A LITTLE HELP FROM OUR FRIENDS

Helping our students become the best they can be are the staff of the tutorial programs. NBHS offers tutoring services to students in need of academic help in all subject areas. The Upward Bound Program, a federally funded program in conjunction with SMU, offers tutoring in college-preparatory courses to low-income students planning to continue their education beyond high school. Mr. John Sykes, the academic coordinator, and Mr. Robert Fortes, the counselor, also provide financial aid assistance for college and SAT preparation, as well as personal counseling. About 60 students each year are helped through the Upward Bound Program. It is evident that the main purpose of the program is its dedication to the academic achievement of its students.

In addition, the NBHS Tutorial Program, sponsored by the Student Advisory Committee, encourages students to achieve academic success. Since September 1981, the Tutorial Center has produced positive academic results for over 750 pupils. The Tutorial Center was part of the SAC's "Academic Excellence" campaign, which encouraged students to try harder and to give the best they can. Members of the Honor Society, the Student Congress, and the JROTC, as well as other volunteer tutors, were asked to help a fellow student improve study skills which would lead to higher academic achievement. The Tutorial Center could not have been a success without the combined efforts of the SAC, Mr. John Robinson, the program coordinator, and dedicated staff and student tutors who devoted their time to make academic excellence a goal for all students.

TAYLOR, M.
Soc. St.

TRINIDAD, D.
Proj. Sew

TRIPP, N.
English

VARDO, C.
Math

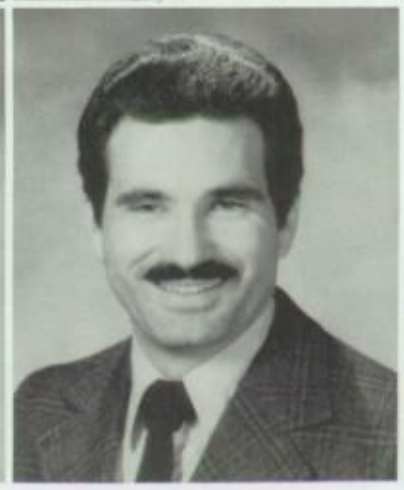

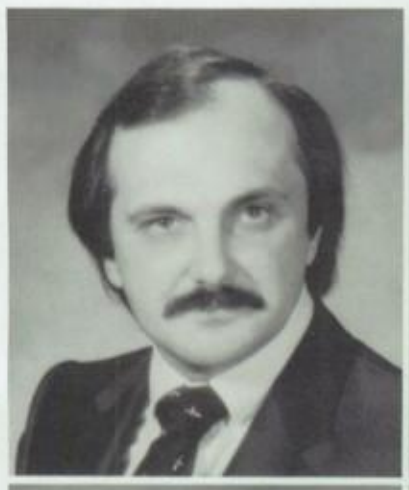

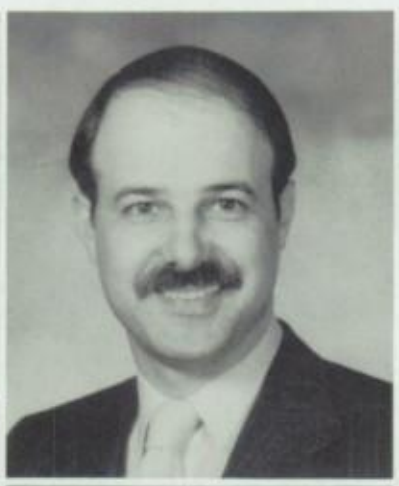

VASCONCELLOS, D.
Band

VASCONCELLOS, L.
Spec. Ed.

VAZ, R.
Math

WALL, N.
Guidance

WALSH, A.
English

WALSKI, P.
Math

WARREN, J.
Business

WARRINGTON, C.
Spec. Ed.

WHITTAKER, R.
I.M.C.

WILLIAMS, J.
Business

WINSPER, W.
Guidance

ZIELINSKI, M.
I.M.C.

CAMERA SHY . . .

ADAMOWICZ, A.
English

BURCHELL, M.
English

PEREIRA, M.
Math

POSIVIATA, D.
Spec. Ed.

WILLIAMS, J.
Attendance

ZIELINSKI, A.
Soc. St.

FACULTY FUNNIES . . .

"This is carrying the open classroom idea a little too far!"

"I hate corridor duty on Sundays!"

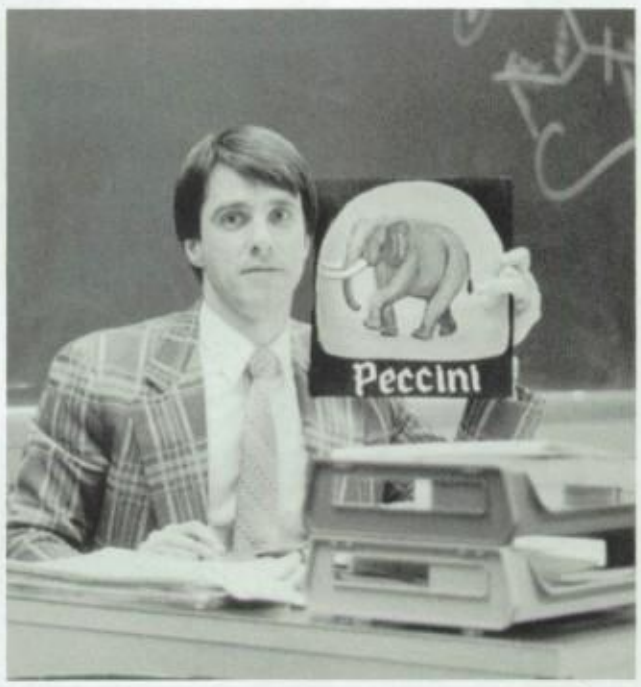

"This is the last time I'm telling you — two C's and one N!"

"These matchbox cars are killers to work on!"

"I told you I wouldn't retire until I was 85!"

"The 'T-ayes' have it!"

"Okay, Ms. Dean, look closely. Who stole Mr. Calnan's Irish record?"

"And the Pied Piper led the children away . . . "

"Well, here are the three finalists for prom queen!"

"I'm telling you, Nancy, you look great up there!"

Now the Serious Side . . .

God bless the Class of '85. — Suzanne Almeida-Shepard

Wishes for health, happiness & success. — Barbara Alpert

Stay Alive in 85. DON'T DRIVE and DRINK. Enjoy your SOCIAL CALENDAR. — A. Alves

Mrs. Dorothy Amaral

"Boa Sorte". — Juliet Amaral

Congratulations — Best Wishes. — Mrs. S. Amaral

Arthur F. Anderson.

Richard S. Anderson.

Best wishes to the Class of 1985. — Liza Andrade

Best wishes. — Paul Anthony

Buena Suerte A La Clase De '85. — Mr. Americo Araujo

Best wishes Class of '85. — Mr. Armstrong & Mrs. Mello

Good luck to the Class of 85. — Therese Audette

BEST WISHES! — Mrs. T. Audette

Good luck to the Class of "85". — LC Ayotte

GOOD LUCK. — Fran & Ray Barbero

Best Wishes. — Ron Barboza & Family

Best of Luck to the Class of '85. — Mrs. Barrett

Best Wishes to the Class of 1985. — Mrs. B. Blue House

Joanne Bennett

Much Happiness and Success. — William Bettencourt

Best Wishes to the Class of '85. — George & Donna Biscari

Judy Bolton

God Bless. — Mrs. Jeanne Bonneau

Best Wishes! — Mr. John S. Borowicz

Robert J. Braz.

Good luck, Class of 1985. — Mr. Broadmeadow

Marvelous Greetings! — M.P. Burchell

Best Wishes! — G. Cabral

Best of luck to the Class of '85. — J.W. Calnan

Best Wishes to the Class of '85. — Russel D. Campoli

Cesar M. Cardoso

Mr. & Mrs. Jay M. Carolus

May you follow your tradition of excellence throughout your life. — Mr. & Mrs. Richard Carreiro

Best Wishes to the Class of '85. — D. Caton

Break a Leg! — Mr. C.

Best Wishes. — Mrs. Chisholm

Carol A. Clermont

Best wishes for a happy and successful future. — Mrs. Janice Cohen

Best Wishes to the Class of 1985. — Frederick Cole

Walter, Cynthia, Kelli & Corey Conward

"Go for it Class of 85". — Mr. & Mrs. Donald L. Costa

Best Wishes Class of '85. — Mr. J. Costa

Congratulations and Good Luck Class of '85. — Marjorie Costa

Mrs. Eleanor Craveiro

Best of luck. — John T. Curry

Best Wishes to the Class of '85. — Mr. & Mrs. DaGraca

Dorothy Dean

Best Wishes to the Class of 85. — Mr. & Mrs. DeChambeau

George, Eileen and Amy Diggle

"Best of Luck." — Mr. & Mrs. Ralph Dlouhy

Mr. Ronald J. Dow

Best of Luck to the Class of '85 & Be Happy. — D. Dube

Congratulations Class of 85. — Joan C. Dudula

Best of Luck. — Bill Esancy

Mr. and Mrs. John D. Fernandes

BEST WISHES TO ALL THE SENIORS.

Best wishes to the senior class! — T. Ferreira

Greetings and Good Luck to students and staff. — Mr. Fogel

Good Luck to the Class of '85. — Mrs. D. Foley

Best Wishes! — Beth Forgue

Good Luck Seniors. — Mrs. Foucart

Best of luck to the Class of 85. — Robert Fournier

Best of Luck. — Mr. & Mrs. S. Fraga

Best of Luck. — A Friend

Good Luck Class of '85. — Mr. M. Galipeau

Good Luck to the Class of '85. — Mr. & Mrs. Galuska

Best of luck — Class of 85. — "Yours in Fitness" Mr. Steve Gardiner

Congratulations & Best Wishes. — Mr. Joseph Gill

Best Wishes. — Mr. & Mrs. John Gomes

Have a bright future. — Michael D. Gomes

Best Wishes. — Carolyn and George Goodfellow

Best Wishes to the Class of 85. — W. Gouveia

Best of Luck. — David Greene

Luck, Success & Happiness. — Mrs. Gutierrez

Bona Fortuna — Bonne Chance. — Mr. Paul Guy

Mr. & Mrs. W. Hamlet, Drew & Beth

Good luck to the Class '85. — Mr. Hartley

To the future. — C.F. Hassey

To the best class ever — 85 — . — Mr. Physics (Hebert)

Best Wishes! — Constance M. Hindle

Best Wishes. — Michael B. Hochman

Best of Luck Class of "85". — Mr. & Mrs. Joseph Jacintho

Best Wishes. — Mrs. Johnston

Best of Luck. — James J. Kelly

May you always have a song in your heart! — V, Kirby

Nazdrowie! — Sandra Kumor

Best Wishes. — Mr. & Mrs. Robert F. Lagasse

"Smile" your way to success! — R. Lanouette

Cynthia A. Leal

Congratulations. — Nurses Office: Mrs. LeBlanc & Mrs. Martins

Best of luck to the Class of '85. — Mr. Ron Leblanc

Audrey Levasseur

Mr. & Mrs. Roger L. Levesque

Good Luck "85". — Bruce Lima

Good Luck "85". — Mr. & Mrs. Sal Lombardo

Best Wishes. — M.E. Longo

Best Wishes. — Miss Longpre

Sheila Mahoney

Good Luck! — B. Mannion

Armand R. Marchand

Good luck Seniors! — Ms. Marland

Best of Luck in the Future. — R.N. Martin

Eugene F. McCarthy

Good Luck. — D. Medeiros

Good Luck. — Grace & Ed Medeiros

Good Luck to the Class of 1985. — Gil & Irene Medeiros

Best Wishes. — Jim & Diane Medeiros

Good luck. — R.W. Medeiros

Best Wishes — May all your desires come true. — Rosemary Medeiros

Good Luck. — R. Mellen

Best Wishes. — Mr. & Mrs. Charles F. Messier

"It matters not where you walk — so long as you get somewhere!" — R. Methia

Best Wishes. — Mr. Millette

It was worth it!! — Miss Milligan

Mrs. J. Montle

Best Wishes to the Class of '85. — Ms. M.V. Morris

Good Luck to the Class of '85. — R.F. Morrison

Where you stand depends on where you stand! — Mr. Frank Motta

BE ALL YOU CAN BE. — Col. J.F. Napoli

Richard W. Nerbonne, Chairman Business Education

Good Luck. — George Newman

Success and Joy to Class of '85. — Ronald & Anne Nolin

Good luck to the Class of 85. — Antonio Oliveira

Good Luck. — (The Book Store) John H. Pacheco

Good Luck. — Richard Pacheco (Art)

Good Luck! — Joan M. Park

R. Peccini

Mr. & Mrs. David Pepin and Family

"Il Faut Cultiver Notre Jardin" — Miss Persson

Mr & Mrs Hans E. Picard

The best of everything to the Class of '85. — Mrs. Pike

Good luck to the Class of '85. — Mr. & Mrs. Richard Pires

Good Luck to all, but especially to my crew from 3-307. — Mr. Pliskin

Best Wishes. — R. Purcell

Congratulations Class of '85. — Pauline Rainville

Michael L. Ras

Best of Luck to the Class of '85. — Irene N. Reis

Onward & Upward with best wishes to Class of '85. — Vivian Robb

Best of luck to the #1 Class of 1985. — June Roberts

Congratulations and best wishes for success and happiness. — Helen Rogers

Best Wishes. — Mr. & Mrs. John Rolli

Good Luck Class of 85. — Mrs. Romano

I wish you the best. — A. Roscow

To Gold House Senior Aides: Congratulations & Good Luck. — Mrs. C. Rose

Best Wishes Class of 85. — Mrs. Patricia Rutkowitz

Laurie & Aaron Santos

Best wishes to the Class of '85. — William Savage

To a bright future! — Julie Seguin

Virginia K. Sherbino

Best Wishes to all of you. — Aileen Siegel

Mr. & Mrs. Roger Silva

Good Luck Class of 1985. — Anna J. Sowa

Congratulations to the Class of "85". — Mr. St. Pierre

Best Wishes Class of '85. — Mr. & Mrs. John Strittmatter

Congratulations. — Mrs. Strupczewski

Best of luck to the Class "85". — A friend always, — Mr. D. Tavares

Happiness. — Edmund M. Tavares

Best of Luck to you. — Mr. T.

Success and Best Wishes. — Theresa Travers

Congratulations Class of "85". — Mr. & Mrs. Charles A. Vardo

Good Luck to the Class of 85 from the Best Marching Band Alive. — Mr. V.

Matthew, Eric, Amy Vaz

Best Wishes. — Neal F. Wall

Mr & Mrs. Philip Walski

Congratulations Class of 85. — Mr. & Mrs. Arthur B. Walsh

Congratulations. — John Warren

Good Luck Class of '85. — C.M. Warrington

Bob Whittaker

Congratulations. — J. Williams

Congratulations & Success. — Mr. & Mrs. Donald Wilusz

Best of luck. — Mr. W. Winsper

Mr. & Mrs. Anthony S. Zielinski

TEACHER AIDES

Seated (L-R): Mrs. M. Jacintho, Ms. E. Borges, Mrs. B. McCoy, Mrs. B. Costa, Mrs. M. Walsh (Standing): Mrs. J. Reul, Mrs. C. Silvia, Mrs. I. Reis, Mr. M.W. Robinson, Mrs. W. Kumor, Mrs. J. Anuszczyk, Mrs. L. Martin.

SECRETARIES AND CLERKS

MAIN OFFICE
Seated: Mrs. T. Travers (Standing: L-R) Mrs. E. Craveiro, Mrs. R. Rivard, Mrs. V. Fernandes, Ms. L. Martin.

COMPUTER ROOM
Mrs. Carol Clermont

(Above) GREEN HOUSE: Mrs. Ethel Griffith

(Above) GOLD HOUSE: Mrs. Catherine Rose

(Below) TAN HOUSE: Mrs. Sylvia Amaral

(Below) BLUE HOUSE: Mrs. Claire Bergeron

CAFETERIA STAFF

Cuiteria Ladino, top manager

Cecile Antone
Marilyn Baker
Cynthia Bentley
Margaret Carola
Hilda Catlow
Rose Costa
Rose Coulombe
Gladys Couto
Jovina Dias
Lucy Fernandes
Priscilla Gomes
Theresa Hall
Dorothy Hope
Joyce Icaponi
Natalie Inacio
Marion Jankowski
Joanne Kwiecien
Theresa Lizotte
Bernice Medeiros
Irene Mendonca
Gloria Mendonza
Kathleen Murphy
Dorothy Pedro
Mary L. Perry
Jacqueline Ponte
Kathryn Rothwell
Agnes Rua
Natalie Simmons
Anne Souza
Emily Souza
Rosalie Strittmatter
Dorothea Sylvia
Emily Sylvia
Mary Tavano
Marion J. Wholley
Demetra Yoti

CUSTODIANS

Mr. Stanley Collins, Sr. Cust.
Mr. George Wheeler, Sr. Cust.
Mr. Antone Alfonso
Mr. Robert Almeida
Mr. Joseph Amida
Mr. Gerald Cabral
Mr. Joseph Chabot
Mr. Jo F. Clermont
Mr. Arthur A. Correia, Jr.
Mr. Fernando Cruz
Mr. John Daniels
Mr. John J. David
Mrs. Shirley Fernandes
Mr. Joseph Ferreira
Mr. William Frasier
Mr. Joseph Garcia
Ms. Beverly Gomes
Mr. Charles Gosselin
Mr. Francis Hallet
Mr. Richard Haskins
Mr. Donald Howard
Mr. John A. Hunt
Mr. John Joseph
Mr. Denis Latour
Mr. James Macedo
Mr. Ernest Medeiros
Mr. Ernest J. Medeiros
Mrs. Linda Medeiros
Mr. Willard Monteiro
Mr. Luciano Oliveira
Mrs. Debra Peltier
Mr. Kenneth Petty
Mr. Edgar Pothier
Mr. George Roy, Jr.
Mr. James Stewart
Mrs. Linda Sylvia
Mr. William Tavares
Mr. Anthony Williams

CARPENTER

Mr. Dale Fuller

ENGINEERS

Mr. Fred Reynolds, Chief Engineer
Mr. Kenneth Andrews
Mr. William Prast

Bridal Seasons
"From the first reflection to the final image"

(617) 994-8238

Mon.-Sat. 10 a.m. to 5 p.m. Thurs. 10 a.m. to 9 p.m.
Evenings by appointment
22 Pope Street, New Bedford, Mass. 02740

COURTHOUSE DELI & COFFEE SHOP

288 Union St.
New Bedford, MA 02740

Top of the Line
Cosmetics & Fragrances, Inc.

638 Quequechan St.
Fall River, MA
617-675-5740

375 Faunce Corner Rd.
N. Dartmouth, MA
617-995-6645

617-997-1960

HOURS: MON.-SAT.
10:00 AM-4:00 PM

SHETLAND SHOP
Quality Sweaters

P.O. BOX J-4096
NEW BEDFORD, MA. 02741
COR. LYNDSEY & NORTH STS.

KATHLEEN RILEY

"May your future
endeavors be attained."

GOOD LUCK
from

BOYS' CLUB OF NEW BEDFORD

GOOD LUCK
from

MONIZ DRIVING SCHOOL

Complete Courses
&
Road Lessons

Call anytime
997-4310
Donald Moniz

266 Rear County St.
New Bedford, MA

(617) 997-3714

Pimentel's
Multilingual Books & Records
AMERICAN, PORTUGUESE AND SPANISH
BOOKS, MAGAZINES, NEWSPAPERS,
PHONOGRAPH RECORDS, TAPES, CASSETTES

MARIA A. PIMENTEL
Owner

1659 ACUSHNET AVENUE
NEW BEDFORD, MASS. 02746

Best Wishes
to the Class of '85
from

999-4764
997-5063

MARMELO BROS. CONSTRUCTION CO.
MASON CONTRACTOR

159 CHASE RD. NO. DARTMOUTH, MA. 02747

MACEDO
Pharmacy
117 Rockdale Ave.
New Bedford, Mass.
996-6768
DAILY 9-9/SUN. 9-1:00

Value Rite

GOOD LUCK FROM

SCOOTERS
401 Acushnet Ave.
New Bedford, MA

BEST WISHES
TO THE CLASS OF '85
from

SWEETS VARIETY

"We appreciate your patronage"

Aida
HAIRSTYLIST

770 COUNTY ST.
NEW BEDFORD MA.

TEL. 996-3514

Good Luck to the Class of 1985
F. RODRIGUES INSURANCE AGENCY
REAL ESTATE • NOTARY PUBLIC

PROMPT
PROFESSIONAL
SERVICE

2174 ACUSHNET AVE.
NEW BEDFORD, MA 02745

(617) 995-2538

LUKULOS PIZZA HOUSE
426 MT. PLEASANT STREET
NEW BEDFORD, MASS.
Store Hours
Mon.-Thurs. 11 a.m.-11 p.m.
Fri.-Sat. 11 a.m.-12 p.m.
Sun. 12 Noon-10 p.m.

DELICIOUS PIZZAS and
HOT OVER GRINDERS
"Call Your Orders Before
You LEAVE HOME —
They will be Ready On
Arrival"

Tel. 996-3219
Thank You!

THB

WAREHOUSE HOMECENTER

Congratulations to the Class of '85

617 997-6806

Open
Mon-Fri: 8-9 P.M.
Sat: 8-2 P.M.
Sun: 10-2 P.M.

Fairhaven
NAUTILUS
CENTER

162 HUTTLESTON AVENUE
FAIRHAVEN, MA 02719

Pisces
DIVING SERVICES INC.

"The Professional Service"
1815 Acushnet Ave.
N.B., MA 02746

Tel. 995-1229

GOOD LUCK FROM:

Science

From the Desk of:
JARETT W. ROSE
Department Chairman
Grades 7-12 B-313

617-993-9986

THE ASSOCIATES

ALLISON I. HASKELL
MANAGING SUPERVISOR

ASSOCIATES FINANCIAL SERVICES
COMPANY OF MASSACHUSETTS, INC
(A SUBSIDIARY OF ASSOCIATES CORPORATION OF NORTH AMERICA)
206 UNION ST., P.O. BOX D-628, NEW BEDFORD, MA 02740

GOOD LUCK
CLASS OF '85

Compliments of

Allen C. Haskell

AFFILIATIONS
Multiple Listing Service
New Bedford Board of Realtors

242 Union Street
New Bedford, MA 02740

MARGESON
REAL ESTATE AGENCY, INC.

Bus: 999-1221

DOWN TO
EARTH NATURAL FOODS
751 KEMPTON STREET
NEW BEDFORD, MA. 02740

Cathy Leger
Sandra Leger
Dolores Caton

Mon-Fri: 9:30-7:00
Sat: 9:30-6:00
(617) 996-1995

YOUR Independent Insurance AGENT

COOPER INSURANCE AGENCY, INC.

HAROLD M. COOPER III

268 UNION STREET
NEW BEDFORD, MA
997-4541

Go For It Class of "85"

Realtor

Donald & Ann Costa

Tel. 994-6208

Associates of:

Rosemary S. Tierney Realty
Tel. 999-1492

Best Wishes Class of 85

Ben Rose BMX Racing Team

New Bedford, MA
Sponsor: Flip Rose
Coaches: Norman Silva, Russell Warwick
Photographers: Bernard Sylvia, Ben Barros
Captain: Bob Mendes

— Team Members —
Bob Mendes, Keith Yuen, Bryce Barros, Norman Silva, Trevor Rose, Ralph Gilmour
Rick Warwick, Cy Medeiros, Jason Sylvia, Brandon Mello, Heather Medeiros
Scott Dias, Aaron Medeiros, Jodie Mello, Jason Antonio, Joey Cabral
Douglas Medeiros, Denny Pinard, Joey Ramos, Amir Hoagland, Scott Lewis, Jason Souza

t-shirts • posters • bumper stickers • decals
plastics • real estate • political signs

DRUMMER BOY SCREEN PRINTING of New Bedford

Quality Screen Process Printing

P.O. Box L-537
New Bedford, Massachusetts 02745
(617) 995-9784

BEST OF LUCK TO THE
CLASS
OF
'85

Mr. and Mrs. Kenneth Morse

840 R. Middle Rd.
Acushnet, MA 02743

OPEN TUES. THRU SAT.

Lori's Salon of Hair Design

SPECIALIST IN MEN'S AND WOMAN'S STYLING.

20 ACORN ST.
NEW BEDFORD, MASS.

TEL. 3-3032

"A world away from the everyday!"

THE CANDLEWORKS RESTAURANT

CONGRATULATIONS TO THE CLASS OF '85

MAURICE JOSPÉ

72 NORTH WATER STREET
NEW BEDFORD, MA 02740
PHONE 617-992-1635

Congratulations from

BORDEN INSURANCE
SUNRISE BAKERY
HARARY'S JEWELERS

Fairhaven Savings Bank

North Branch

"Your Bank for Student Loans"

HOWLIN' FEATHER & LEATHER, INC.

Featuring

WINDMILL LEATHERS

Leather Apparel
Silver-Turquoise

Feather Jewelry
Moccasins-Brass

Fine Leather Accessories

WE'LL BET YOU CAN'T STOP JUST ONCE!

204 Rockdale Ave., New Bedford, MA 02740

Tel. 990-0397

FROM

Symphony Music Shop

94 STATE ROAD
NORTH DARTMOUTH
MASS. 02747

BOURASSA Hardware

1837 Acushnet Ave. New Bedford, Mass. 02746
Tel. 995-6366

Benjamin Moore PAINTS

True Value HARDWARE STORES

CARTER'S Clothing SINCE 1947

CARTER'S
CLOTHING STORE

55 William Street
Downtown
New Bedford, Mass. 02740

STEPHEN T. CARTER

Tel: 1-617-993-8221

BEST WISHES TO THE CLASS OF '85

DAVIDSON'S

RETAIL MEATS

424 So. Second St., New Bedford, Ma. 02740

Tel. (617) 992-7988

LaFrance

Certified Gemologist
Registered Jeweler
Member — American Gem Society
763 Purchase St., New Bedford, MA 02740

TEL 995-6176

Whaling City Pet Shop

2068 ACUSHNET AVE.

NEW BEDFORD, MA

LIFE • AUTO • HOME • BONDS • COMMERCIAL

SORENSON

Insurance Agency

2306 ACUSHNET AVENUE
NEW BEDFORD, MA. 02745

995-8341

accu copy℠ service
2960 Acushnet Avenue
New Bedford, MA 02745

The Main Event

. . . For the finest in
dining and entertainment.

Serving daily 11 a.m.-11 p.m.
cocktails til 1 a.m.
Sunday Brunch 11:30 a.m.-2 p.m.
992-0681

The Main Event
252 Union Street, New Bedford

FRED VILLARI'S
STUDIOS OF SELF DEFENSE
994 KEMPTON STREET
NEW BEDFORD, MA 02740
617/997-4322

Groups and private classes
for all ages

Gary Amaral: Proprietor

Music Headquarters

- INSTRUCTION
- RENTALS
- REPAIRS
- INSTRUMENTS
- ACCESSORIES

118 Tarkin Hill Road,
New Bedford, MA 02745,
Phone: (617) 995-9211

GOOD LUCK
to the
CLASS OF '85

lawrence j. oliveira, d.d.s., p.c.
joseph j. aleardi, d.d.s.

1784

BANK OF BOSTON
BRISTOL

SERVING THE NEEDS OF BRISTOL COUNTY

ACUSHNET • ASSONET • ATTLEBORO • FALL RIVER
NEW BEDFORD • SOMERSET • SWANSEA • TAUNTON • WESTPORT

MEMBER FDIC 997-6000 Equal Housing Lender

TEL. (617) 999-1369

Bromley's
JEWELERS INC.
Legacy Sterling Club

MARY LOU BROMLEY
676 DARTMOUTH ST.
SO. DARTMOUTH, MA. 02748

Congratulations
Class of '85

LOUIS G. SYLVIA & SONS
INSURANCE AGENCY, INC.

501 Rockdale Avenue
New Bedford, MA 02742

BEST WISHES TO THE CLASS OF '85

Pa Raffa's
Italian Restaurant

995-7711 995-8221
2857 Acushnet Ave. — Junction of Ashley Blvd.

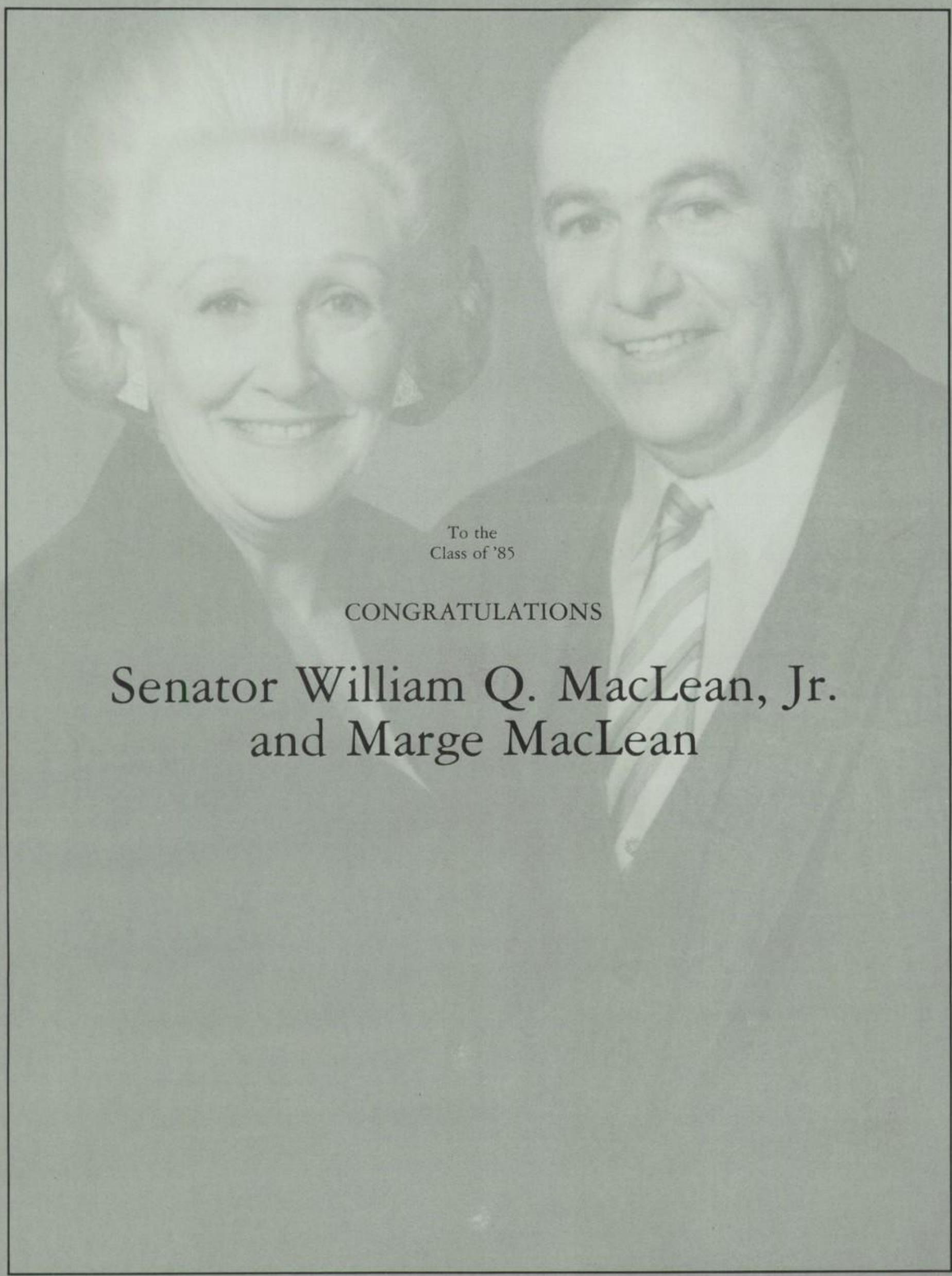
To the
Class of '85
CONGRATULATIONS
Senator William Q. MacLean, Jr.
and Marge MacLean

Shirley Martin's
MODELING STUDIO, INC.
194 Rockdale Avenue
New Bedford, MA 02740
Tel. (617) 997-4253

Congratulations to
Class of '85

ROSELAND NURSERY, Inc.

247 Main Street
Acushnet, MA 02743

(617) 995-0557

TERRY'S SPORT SHOP
ACTIVE WEAR & SPORTING GOODS

2173 ACUSHNET AVE.
NEW BEDFORD, MA. 02745

Designer1

North Dartmouth Mall/No. Dartmouth, MA.
&
2157 Acushnet Ave/New Bedford, MA.

Always 20%-50% off

ELAINE'S
T-SHIRTS
EXTRODINAR'
(IN THE HISTORIC DISTRICT)
SILKSCREEN &
SOUVENIR TEES
113 Union Street New Bedford, Ma. 02740
Tel. 617/999-2166

Telephone 617-992-9328

STOP & GO
TRANSMISSIONS

PAUL

1014 Kempton Street
New Bedford, Ma 02740

Good Luck
Class of '85

R.G. Mfg., Inc.

89 Rodney French Blvd.
New Bedford, MA 02744

Luso-American Driving School
1535 ACUSHNET AVENUE
NEW BEDFORD, MA 02746

"We offer a complete Driver Education Course."

— Call anytime —

Jose Correia Pires

Tel. 994-4375

NEW YORK
STYLE PIZZA

RAinoni's

Italian Restaurant & Pizzeria

Italian Restaurant & Pizzeria
North Dartmouth Mall

Telephone 999-4402

Beer & Wine Served on Premises

Store Hours
Monday to Saturday - 10 to 9:30
Sunday - 12 to 5

Phone: 995-6444

Miss Germaine's
BEAUTY SHOP
203 Milford St.
New Bedford, Mass. 02745
Redken Retail Center

Congratulations to the Class of '85

Charles R. Phillips, Jr., O.D.
227 UNION STREET 617-999-5487 NEW BEDFORD, MA 02740

nB
ISS
since 1825
New Bedford Institution for Savings
MAIN OFFICE: 174 Union St., New Bedford, MA 02742
996-5000
Member FDIC

MULDOON'S SALOON

1309 Phillips Rd.
New Bedford, MA 02745
Tel. 995-6489

17 Mechanics Lane
New Bedford, MA 02740
Tel. 999-1010

Best Wishes to the Class of '85

MULDOON'S MINI-MART

groceries — produce — meat — beer — wine

Open 7 A.M. — Midnight: 7 Days a Week

Align. & Balan.
All Work Guaranteed

Getty

Road Service
General Repair

Electronic Tune-Ups

CHRISTIAN TIRE & AUTO CENTER

Home of The "100 Gallon Club"

BF Goodrich

ROLAND MANNY
Owner/Manager

413 Ashley Blvd.
New Bedford, MA 02745
(617) 997-2611

GOOD LUCK CLASS OF '85

MICHAEL J. NORTON, III, D.M.D., INC.

688 County St.
New Bedford, MA 02740
Tel. 992-7070

The Lakeside

3 FUNCTION ROOMS FOR WEDDINGS

ANNIVERSARIES, FASHION SHOWS, SHOWERS, PROMS

FINE DINING • WEDDING RECEPTIONS

FOR RESERVATIONS CALL THE LAKESIDER

636-4044

950 STATE RD., (RT. 6) NORTH DARTMOUTH
ACRES OF PARKING

(ON SCENIC LAKE NOQUOCHOKE)

Balfour

"THE OFFICIAL CLASS RING
SUPPLIER TO NBHS"

JOHN GEORGE FARMS

North Dartmouth, Massachusetts

RICHARD GEORGE
291 Slocum Road
North Dartmouth, MA 02747

Phone:
617-996-2600

997-9356

SALES
Peckham
RENTAL CENTER
SERVICE

NEW BEDFORD'S LEADING RENTAL CENTER
WE ARE THE "PROBLEM SOLVERS"
144 DARTMOUTH ST., NEW BEDFORD, MASS.

VINNY FERNANDES
PROPRIETOR

Citizens'

THE CREDIT UNION

271 UNION ST., NEW BEDFORD, MA 02740
1832 ACUSHNET AVE., NEW BEDFORD, MA 02745
140 BROADWAY, TAUNTON, MA 02780

Jennifer Ruth
fine gifts

209 Union Street • New Bedford, MA 02740

"Stay forever young."
— Bob Dylan

Central Pharmacy

RAYMOND P. CHARPENTIER, Reg. Pharm.
1833 Acushnet Ave.
New Bedford, Mass.

PHONE 995-5755

Prescriptions Sick Room Supplies
FREE PARKING . . . REAR of STORE

K. Coggeshall R.A. Cunha
(617) 995-5909

CUNHA'S JEWELERS

Watch & Jewelry Repair

1849½ Acushnet Avenue New Bedford, MA

– MUSIC INSTRUMENTS – REPAIRS
ACCESSORIES INSTRUCTION

The Symphony Music Shop
Nancy and John Pandolfi

TEL. 996-3301
94 STATE ROAD NO. DARTMOUTH, MA 02747

YESTER'YEAR CYCLERY

330 HATHAWAY ROAD
NEW BEDFORD
MASS. 02746
TELEPHONE
(617) 993-2525

NOW IN NEW BEDFORD
Nauset & Mt. Pleasant Sts., Tel. 996-3330

FIRST
BRISTOL COUNTY NATIONAL
BANK

Other conveniently located offices in Taunton, Attleboro, Attleboro Falls, S. Attleboro, Seekonk, Raynham, Easton, Fall River, Wareham, Marion, and Carver.

NETO INSURANCE AGENCY, INC.
ALL FORMS OF INSURANCE

MARIA F. ALMEIDA
VICE PRESIDENT

96 ROCKDALE AVE.
NEW BEDFORD, MASS. 02740
TEL.: 999-1236

RALPH J. DLOUHY, Jr.
CERTIFIED MECHANIC

National Institute for Automotive Service Excellence

RADLO AUTOMOTIVE
111 JEKINS STREET
NEW BEDFORD MA 02740
PHONE 994-4179

Karten's JEWELERS

Matthew Baulier
Purchasing Agent

Executive Offices
240 Union Street, New Bedford, MA 02740
(617) 999-6214
Telex 948-548

RICHARD ESTRELLA
(617) 993-3223

RICHARD'S AUTO SALES
GUARANTEED USED CARS
AMERICAN AND FOREIGN

574 DARTMOUTH ST.
SO. DARTMOUTH, MA. 02748 (ACROSS FROM McDONALDS)

WORLD WIDE TRAVEL ARRANGEMENTS
"Your Pleasure is our Business"

Sun-pleasure Tours®

JIM S. MEDEIROS
GENERAL MANAGER

Sun-pleasure Tours®
265 RIVET STREET
NEW BEDFORD, MA 02744
(617) 997-4141

Member ASTA American Society of Travel Agents

nta Member

Richard Melanson
QUALITY PAINTING
INTERIOR AND EXTERIOR

TEL. 995-9965

Tel. (617) 997-9428

PASTRY COLMEIA

Portuguese pastry and cakes for weddings, baptisms and anniversaries.

411 Bolton St. **New Bedford, Mass. 02740**

---

422 Brock Ave.
New Bedford, MA. 02744
(617) 994-8824

291 Ashley Blvd.
New Bedford, MA 02746
(617) 997-0905

SIDWELL'S VARIETY
Your Neighborhood Variety Store

SUSAN And RICHARD SIDWELL
Owners

7:00 AM - 9:00 PM
7 Days A Week

Congratulations & Best Wishes to the
Class of '85

Mr. & Mrs. Raymond J. Melancon

305 Middle Rd.
Acushnet, MA

No. Dartmouth Mall

Orange Julius

BEST WISHES TO THE CLASS OF '85

AREA CODE 617 TEL. 998-1151

Rays
of New Bedford, Inc.
AUTO PARTS & MACHINE SHOP SERVICE

RAY C. MORRISON
PRESIDENT AND TREASURER

1001 ASHLEY BOULEVARD
NEW BEDFORD, MASS. 02745

The Imagemakers
PHOTOGRAPHY BY NOLAN & NUNES
991 Kempton St., Rte. 6, New Bedford, MA 02740

"Make us your
senior portrait photographer."

617-996-3235

GOOD LUCK TO THE CLASS OF '85

HATCH CO., INC.
SINCE 1909
FRANKLIN W.

TELEPHONE
(617) 996-5653-54

Malcolm W. Frasier
PRESIDENT

140 UNION STREET, NEW BEDFORD, MASS. 02741

MARINE PAINTS • HARDWARE • INSTRUMENTS

PHONE 996-6513

George P. Ponte Insurance Agency, Inc.

Complete Personal and Business Protection

97 Allen Street
New Bedford, MA 02740

TEL.(617) 996-6622

Ruby's

Dresses — Formals — Foundations
Bridals

128 County St., New Bedford, MA 02744

CONGRATULATIONS & BEST WISHES

617 / 999-5647

Centre
JEWELERS

BYRON R. FORD, JR.
President

206 Rockdale Avenue
New Bedford, Ma.02740

SILVA PHARMACY

V.F. Rebello, Jr., R. Ph. J.F. Medeiros R. Ph.
133 County St., New Bedford, Ma. 02744
Tel. 992-4741

CONGRATULATIONS
&
BEST WISHES
FROM

A FRIEND

GEM IDENTIFICATION APPRAISALS GRADUATE GEMOLOGIST

FLOR & SON, G. G. JEWELERS

WATCH & JEWELRY REPAIRING
WATCHES - GIFTS - JEWELRY

TEL. 994-2914
641 DARTMOUTH ST.
SO. DARTMOUTH, MASS. 02748

TEL. 548-3516
245 MAIN STREET
FALMOUTH, MASS.

GOOD LUCK FROM

CENTRAL PHARMACY

1833 Acushnet Ave.
New Bedford, MA
Tel. 995-5755

Cove

DISCOUNT CENTER

1337 Cove Rd.
New Bedford, MA
Tel. 996-6737

"FLOR DO OCEANO" INC.
MARINE SUPPLIES
127 R COUNTY ST.
NEW BEDFORD, MA02744
TEL.(617) 992-4728

GOOD LUCK CLASS OF '85

ANTONIO M. PEREIRA, JR., Pres.
JOSE A. RAPOSO, Sec.

StarStore's

— NEW BEDFORD DOWNTOWN MALL —
— FAIRHAVEN, BERDON PLAZA, RTE. 6 —

"Best Wishes to the Class of '85"

Tel. 994-6639 Gloria Costa

Pinky's Fabrics

Remnants - Wool - Polyester
Cottons - Trims - Bed Spreads
Yarns * Notions
Upholstery

1604 Acushnet Ave.
New Bedford, Mass.
Just north of Davis St..

Office: 2174 ACUSHNET AVE.
NEW BEDFORD, MASS. 02745

Wilfred Audette's Driving School
Complete Drivers Education Course
Classrooms at Lund's Corner

For Appointment and Information — Call 763-2774 or 995-4513

Forget the Rest
try
Gary's Best
Steamed Hot Dogs
958 Ashley Blvd.
New Bedford

GEMINI II
Hair Stylists
FOR WOMEN, MEN and CHILDREN
998-5188
4480 ACUSHNET AVE.
IN THE SASSAQUIN PROFESSIONAL PLAZA, NEW BEDFORD
JANICE SURPRENANT Opposite Parkwood Hospital

4241 ACUSHNET AVE.
NEW BEDFORD, MASS. 02745
SASSAQUIN
PHARMACY
and
Gaslite Gift Shoppe
TEL. 995-1421 "SPECIALIZING IN UNIQUE GIFTS"

GOOD LUCK TO THE CLASS OF '85
SCHULTZ CIGAR STORE
740 PURCHASE ST.
NEW BEDFORD, MA. 02740

CONGRATULATIONS TO THE CLASS OF '85
PAUL R. VERMETTE
PRESIDENT
Vermette and Bates
INSURANCE AGENCY INC.
VB
GENERAL INSURANCE
LIFE • AUTO • HOMEOWNERS
MARINE • FIDELITY • SURETY
TELEPHONES
993-1731 & 993-1705
968-970 KEMPTON ST.
NEW BEDFORD, MASS. 02740

D & D PIZZA
Open: 11 AM-11 PM
Sun: 4 PM-11 PM
176B Main St.
Acushnet
"Best pizza in town!"

CONGRATULATIONS
CLASS OF '85

GOOD LUCK
CAROL

MOM & DAD

Tel. (617) 999-4414

FURNITURE CITY

ANTONIO de SOUSA
SALES REP.

127 W. Rodney Fr. Blvd.
New Bedford, Ma. 02744

CONGRATULATIONS TO THE CLASS OF '85

Dr. William B. Muldoon
Dr. William B. Muldoon, Jr.

CONGRATULATIONS, GRADUATES!

University Cap & Gown Co., Inc.

486 Andover Street
Lawrence, MA 01843
Tel. (617) 686-4566

Tel: 997-7866

Sowle the Florist ....

249 Ashley Boulevard New Bedford, Ma. 02746

THE EDITOR-IN-CHIEF'S MESSAGE TO YOU . . .

Now that the yearbook has been completed, I would like to take this opportunity to thank everyone who has helped to make this yearbook a success. First, special thanks goes to Ms. Beverly Bizzarro, without whose advice and guidance this yearbook would not have been a reality. I would also like to thank the *1985 Crimson Log* staff for their work. Without you, we wouldn't have made it! Thanks also goes to Mr. Dick Swiech of Hunter Publishing Company and to the Dodge-Murphy photographers for their efforts.

The yearbook staff spent many happy hours preparing the *Crimson Log '85*. We hope you will enjoy the book and continue to believe and be proud of the tradition of our city and our high school.

Ana Chereta
Editor-in-chief

Dodge-Murphy Studio
Our Official Class Photographer

HUNTER PUBLISHING COMPANY
2505 EMPIRE DRIVE
P.O. BOX 5867
WINSTON-SALEM, N.C. 27103
PHONE: (919) 765-0070